

WSFS Public File – Main Branch File

Table of Contents

April 1, 2024

Section	Content
A	WSFS Public Evaluation
B	WSFS Locations, hours, and branch services
C	WSFS Products, Services, Fee Schedule
D	Maps and Census Tracts of each county in the Bank's Assessment Areas
E	WSFS Bank Branch Open and Close
F	Public Comments
G	HMDA Disclosure Statement
H	WSFS CRA Disclosure Statement

03222024



WSFS Public File – Main Branch File

Table of Contents

April 1, 2024

Section	Content
A	WSFS Public Evaluation
B	WSFS Locations, hours, and branch services
C	WSFS Products, Services, Fee Schedule
D	Maps and Census Tracts of each county in the Bank's Assessment Areas
E	WSFS Bank Branch Open and Close
F	Public Comments
G	HMDA Disclosure Statement
H	WSFS CRA Disclosure Statement





PUBLIC DISCLOSURE

October 30, 2023

COMMUNITY REINVESTMENT ACT PERFORMANCE EVALUATION

Wilmington Savings Fund Society FSB
Charter Number: 707938

500 Delaware Avenue
Wilmington, Delaware 19801

Office of the Comptroller of the Currency

Midsized and Trust Bank Supervision
400 7th Street, SW
Mail Stop 10E-16
Washington, DC 20219

NOTE: This document is an evaluation of this bank's record of meeting the credit needs of its entire community, including low- and moderate-income neighborhoods, consistent with safe and sound operation of the bank. This evaluation is not, and should not be construed as, an assessment of the financial condition of this bank. The rating assigned to this bank does not represent an analysis, conclusion, or opinion of the federal financial supervisory agency concerning the safety and soundness of this financial institution.

Table of Contents

Overall CRA Rating.....3
Description of Bank.....5
Scope of the Evaluation.....6
Discriminatory or Other Illegal Credit Practices Review.....7
Multistate Metropolitan Statistical Area Rating.....9
 Philadelphia CSA.....9
State Rating.....21
 State of Delaware21
 State of New Jersey32
Appendix A: Scope of Examination.....A-1
Appendix B: Summary of MMSA and State Ratings..... B-1
Appendix C: Definitions and Common Abbreviations.....C-1
Appendix D: Tables of Performance Data.....D-1

Overall CRA Rating

Bank's CRA Rating: This bank is rated Satisfactory

The following table indicates the performance level of Wilmington Savings Fund Society FSB (WSFS) with respect to the Lending, Investment, and Service Tests:

Performance Levels	Performance Tests		
	Lending Test*	Investment Test	Service Test
Outstanding		X	
High Satisfactory	X		X
Low Satisfactory			
Needs to Improve			
Substantial Noncompliance			

* The Lending Test is weighted more heavily than the Investment and Service Tests when arriving at an overall rating.

The major factors that support this rating include:

- The Lending Test rating is based primarily on the high satisfactory performance in the Philadelphia CSA. The performance of the bank's community development (CD) lending had a neutral impact in the rating areas.
- The Investment Test rating is based on the outstanding performance in the Philadelphia CSA. The bank exhibits good responsiveness to credit and economic development needs.
- The Service Test rating is based primarily on the high satisfactory performance in the Philadelphia CSA. Service delivery systems are accessible to geographies and individuals of different income levels in the bank's assessment areas (AA).

Lending in Assessment Area

An adequate percentage of the bank's loans are in in its AAs.

The bank originated and purchased 60.7 percent of its total loans inside the bank's assessment area(s) (AAs) during the evaluation period. This analysis is performed at the bank, rather than the AA level. This percentage does not include extensions of credit by affiliates that may be considered under the other performance criteria.

Lending Inside and Outside of the Assessment Area											
Loan Category	Number of Loans				Total #	Dollar Amount of Loans \$(000s)				Total \$(000s)	
	Inside		Outside			Inside		Outside			
	#	%	#	%		\$	%	\$	%		
Home Mortgage	11,677	49.7	11,821	50.3	23,498	2,713,784	66.1	1,391,384	33.9	4,105,168	
Small Business	7,911	90.2	855	9.8	8,766	1,134,296	85.6	190,304	14.4	1,324,600	
Small Farm	42	56.8	32	43.2	74	3,193	38.7	5,055	61.3	8,248	
Total	19,630	60.7	12,708	39.3	32,338	3,851,273	70.8	1,586,743	29.2	5,438,016	

Description of Bank

Wilmington Savings Fund Society, FSB (the bank) is an interstate savings bank headquartered in Wilmington, Delaware.

The bank is a full-service bank with 92 branches and 99 deposit-taking automated teller machines (ATMs). For this performance evaluation the bank has three rating areas: Philadelphia Combined Statistical Area (Philadelphia CSA) and the states of Delaware and New Jersey. Refer to the MMSA or State rating sections of this evaluation for details on the bank's performance by area.

The bank's business strategy is to provide banking products and financing to individuals, families, and businesses within the bank's footprint. The bank's lending focuses on home mortgage loans and small loans to businesses. The bank is aligned into four business segments consisting of commercial banking; bank investment banking (asset management); personal banking; and healthcare services.

According to the Federal Deposit Insurance Corporation (FDIC) Deposit Market Share Report dated June 30, 2022, the bank had total deposits of \$17.4 billion. The bank ranked ninth in deposit market share in the Philadelphia CSA. As of December 31, 2022, the bank had total assets of \$19.8 billion, total loans of \$12 billion, and tier 1 capital of \$2 billion.

The bank acquired Bryn Mawr Trust Company January 1, 2022, which added 39 branches to the bank's AA.

There are no legal, financial, or other factors that may impede the bank's ability to meet the credit needs in its AAs. The bank was rated "Outstanding" at the last published CRA examination dated October 26, 2020.

Scope of the Evaluation

Evaluation Period/Products Evaluated

The CRA evaluation period for HMDA, small business, and small farm loans is January 1, 2020, through December 31, 2022. The evaluation period for CD loans, Investment Test, and Service Test is January 1, 2020 through December 31, 2022. Separate analysis periods (2020-2021 and 2022) were used due to the decennial census effect on census tract incomes. Small business and small farm loans for 2022 were not compared to 2022 aggregate peer lending data because it was not available. Primary loan products, for the purpose of this evaluation, are products where the bank originated at least 20 loans within an AA during the analysis period. In our evaluation of the home mortgages for the Lending Test, we considered and concluded upon home purchase, home refinance, and home improvement loans in aggregate. Multifamily loans meeting the CD definition were considered as part of the evaluation of CD lending.

Selection of Areas for Full-Scope Review

In each state where the bank has an office, one or more AA(s) within that state was selected for a full-scope review. For purposes of this evaluation, bank delineated assessment areas located within the same metropolitan statistical area (MSA), multistate metropolitan statistical area (MMSA), or combined statistical area (CSA) are combined and evaluated as a single AA. These combined AAs may be evaluated as full- or limited-scope. Refer to the “Scope” section under each State Rating section for details regarding how full-scope AAs were selected. Refer to appendix A, Scope of Examination, for a list of full- and limited-scope AAs.

For the lending test, greater weight was given to HMDA loans than small business and small farm loans when determining ratings for the geographical and borrower distribution in the Salisbury MSA. Small farm loans were not considered in the Salisbury MSA and the Philadelphia CSA during the 2022 analysis period where there were less than 20 loans during the analysis period.

Ratings

The bank’s overall rating is a blend of the state ratings, and where applicable, multistate ratings.

The Philadelphia CSA received the greatest weight in this evaluation. The Philadelphia CSA represents the largest AA for the entire bank with 95 percent of deposits, 94.6 percent of branches, and 93.1 percent of all bank loans.

The MMSA and state ratings are based on performance in all bank AAs. Refer to the “Scope” section under each State and MMSA Rating section for details regarding how the areas were weighted in arriving at the respective ratings.

Lending Activity

To assess the responsiveness of the bank’s lending activity in each AA, market share percentage and rank were used for the comparison between the respective loan products (home mortgage, small business, and small farm) and deposits. Common year data were compared when available. For example, home mortgage data for the analysis periods of 2020-2021 and 2022, respectively, were compared to

deposit data for the same years. The only difference is 2022 data were not available for small business and small farm lending.

The OCC determined lending activity responsiveness in each AA by comparing the bank's market rank percentage for deposits to each lending product market rank percentage. In addition, examiners divided the bank's deposit and lending market ranks by the total number of depository institutions and lenders, respectively. This approach takes into consideration the level of competition for deposits and home mortgage, small business, and small farm loans within the AA.

Description of Factors Considered Under Each Performance Test

Lending Test

The bank originated a substantial volume of PPP loans during the evaluation period. Between 2020 and 2021, the bank originated 4,962 PPP loans totaling \$555 million. Borrower revenue information was not required in underwriting PPP loans and the bank did not obtain revenue information for the significant majority of its PPP loans. As a result, the bank has a substantially higher volume of small business loans with incomes not reported in each of its assessment areas. Interagency guidance¹ states, "When evaluating CRA performance, the agencies will take into account the unique circumstances affecting borrowers and banks resulting from the COVID-19 emergency and will not penalize a bank for making a large volume of loans for which gross annual revenue information is not available." To fully consider the bank's lending patterns within the context of the PPP program, OCC examiners analyzed bank performance both including and excluding PPP loans for which income was unavailable or uncollected. This generally resulted in better performance when considering the *Distribution of Loans by Income Level of the Borrower* for small businesses. The impact of this analysis is described in the Lending Test section of each full-scope assessment area.

In the full-scope AAs, examiners gave consideration to branches located in middle- or upper-income geographies that improved accessibility to bank products and services for customers in low- and moderate-income geographies. Bank management provided data on the percentage of accounts held in branches in middle- or upper-income geographies by customers residing in low- or moderate-income geographies. Bank management also provided data showing branches that are physically located within a very short distance from a low- or moderate-income geography with no obstructions interfering with the customers access to the branch in the middle- or upper-income geography. Positive consideration was given to the middle- and upper-income branches located in close proximity to low- or moderate-income geographies and increasing the access to retail banking services for customers in those geographies.

Discriminatory or Other Illegal Credit Practices Review

Pursuant to 12 C.F.R. §25.28(c) in determining a national bank's or federal savings association's (collectively, bank) CRA rating, the OCC considers evidence of discriminatory or other illegal credit practices in any geography by the bank, or in any assessment area by an affiliate whose loans have been considered as part of the bank's lending performance. As part of this evaluation process, the OCC consults with other federal agencies with responsibility for compliance with the relevant laws and regulations, including the U.S. Department of Justice, the U.S. Department of Housing and Urban Development, and the Consumer Financial Protection Bureau, as applicable.

The OCC has not identified that this institution or any affiliate whose loans have been considered as part of the institution's lending performance has engaged in discriminatory or other illegal credit practices that require consideration in this evaluation.

The OCC will consider any information that this institution engaged in discriminatory or other illegal credit practices, identified by, or provided to the OCC before the end of the institution's next performance evaluation in that subsequent evaluation, even if the information concerns activities that occurred during the evaluation period addressed in this performance evaluation.

Multistate Metropolitan Statistical Area Rating

Philadelphia CSA

CRA rating for the Philadelphia CSA²: Satisfactory

The Lending Test is rated: High Satisfactory

The Investment Test is rated: Outstanding.

The Service Test is rated: High Satisfactory

The major factors that support this rating include:

- Lending levels reflect good responsiveness to credit needs in its AA;
- The bank exhibits an adequate geographic distribution of loans in its AAs, given the strong level of competition;
- The bank exhibits a good distribution of loans among individuals of different income levels and businesses of different sizes;
- The bank made an adequate level of CD loans;
- The bank exhibits an outstanding level of investments and grants;
- Service delivery systems are reasonably accessible to geographies and individuals of different income levels in the AAs; and
- The bank was a leader in conducting or supporting CD services in the AA.

Description of Bank's Operations in Philadelphia CSA

The Philadelphia CSA represents the largest AA for the entire bank with 95 percent of deposits, 94.6 percent of branches, and 93.1 percent of all bank loans. The bank chose full counties in the AA. The bank offers a full range of loan and deposit products and services in its AA through its branches.

Refer to appendix A: Scope of the Examination – List of Assessment Areas and Type of Examination for the counties used to form the AAs.

Based on FDIC deposit market share data as of June 30, 2022, the bank had \$16.6 billion in deposits representing a 2.8 percent deposit market share and is ranked ninth out of 95 financial banks doing business in the AA. The largest depository institutions include Capital One, National Association (NA) and TD Bank, NA.

The bank originated and purchased 92 percent of total bank loans in the rating area. Home mortgages

²This rating reflects performance within the multistate metropolitan statistical area. The statewide evaluations do not reflect performance in the parts of those states contained within the multistate metropolitan statistical area.

represented 59 percent, loans to small businesses represented 40.8 percent, and small loans to farms represented 0.2 percent of lending in the rating area.

Philadelphia CSA

Examiners performed 17 community contacts addressing the needs and in the AA during the evaluation period. Community contacts consisted of nonprofit organizations specializing in economic development, housing, and small business development. Community contacts identified the following needs in the AA:

- Affordable housing and loan programs
- Access to financial literacy education
- Small business loans
- Increased access to working capital for existing businesses
- Increased access to branch locations in LMI areas

The bank identified the need for affordable housing, education and workforce development, and small business assistance as needs in the AA. The bank invested in mortgage-backed securities (MBSs) benefitting LMI borrowers. The bank financed various CD loans to develop and renovate housing to address affordable housing and to provide financial education, including multiple work development programs and workshops for LMI youth in the community. The bank implemented mortgage lending programs focused on assisting LMI families with their first home purchase. The programs offer down payment assistance and closing cost assistance. The bank continues to assist small business development, as a Small Business Administration (SBA) 504 lender and provider of SBA 7A loans. The bank established a small business loan program, providing lines of credit and term loans to small businesses in need of working capital.

The following table provides information on the demographic composition of the bank's full-scope AA(s).

Table A – Demographic Information of the Assessment Area						
Assessment Area: Philadelphia CSA 2020-2021						
Demographic Characteristics	#	Low % of #	Moderate % of #	Middle % of #	Upper % of #	NA* % of #
Geographies (Census Tracts)	1,403	7.1	24.2	36.9	30.2	1.5
Population by Geography	5,747,811	6.9	23.1	38.5	31.2	0.3
Housing Units by Geography	2,330,593	7.1	24.0	38.0	30.7	0.2
Owner-Occupied Units by Geography	1,423,771	3.8	18.6	41.4	36.2	0.0
Occupied Rental Units by Geography	702,444	11.9	31.9	33.5	22.2	0.5
Vacant Units by Geography	204,378	13.4	34.6	30.6	21.2	0.2
Businesses by Geography	578,545	4.4	18.8	36.9	39.3	0.5
Farms by Geography	11,157	1.8	14.2	47.4	36.5	0.1

Family Distribution by Income Level	1,369,858	22.2	17.2	19.9	40.7	0.0
Household Distribution by Income Level	2,126,215	25.3	15.6	17.0	42.1	0.0
Median Family Income MSA - 15804 Camden, NJ	\$87,133	Median Housing Value			\$241,792	
Median Family Income MSA - 20100 Dover, DE MSA	\$64,252	Median Gross Rent			\$1,052	
Median Family Income MSA - 33874 Montgomery County- Bucks County-Chester County, PA	\$99,939	Families Below Poverty Level			9.4%	
Median Family Income MSA - 37964 Philadelphia, PA	\$56,411					
Median Family Income MSA - 48864 Wilmington, DE-MD-NJ	\$80,707					
<i>Source: 2015 ACS and 2020 D&B Data</i> <i>Due to rounding, totals may not equal 100.0%</i> <i>(*) The NA category consists of geographies that have not been assigned an income classification.</i>						

Table A – Demographic Information of the Assessment Area						
Assessment Area: Philadelphia CSA 2022						
Demographic Characteristics	#	Low % of #	Moderate % of #	Middle % of #	Upper % of #	NA* % of #
Geographies (Census Tracts)	1,483	6.7	22.8	35.7	31.2	3.5
Population by Geography	5,956,046	6.6	22.7	37.5	32.1	1.2
Housing Units by Geography	2,386,661	6.9	23.5	37.2	31.4	1.0
Owner-Occupied Units by Geography	1,469,223	4.1	19.1	40.3	35.9	0.7
Occupied Rental Units by Geography	741,445	11.2	30.4	33.0	24.0	1.4
Vacant Units by Geography	175,993	12.3	30.8	29.8	25.1	2.0
Businesses by Geography	789,066	4.8	19.8	34.9	38.5	2.0
Farms by Geography	14,148	2.6	16.2	44.1	36.5	0.7
Family Distribution by Income Level	1,420,810	21.9	17.3	20.0	40.8	0.0
Household Distribution by Income Level	2,210,668	25.2	15.7	17.2	41.9	0.0
Median Family Income MSA - 15804 Camden, NJ	\$100,987	Median Housing Value			\$270,368	

Median Family Income MSA - 20100 Dover, DE MSA	\$70,383	Median Gross Rent	\$1,206
Median Family Income MSA - 33874 Montgomery County- Bucks County-Chester County, PA	\$117,345	Families Below Poverty Level	8.5%
Median Family Income MSA - 37964 Philadelphia, PA	\$68,458		
Median Family Income MSA - 48864 Wilmington, DE-MD-NJ	\$93,347		
<i>Source: 2020 U.S. Census and 2022 D&B Data</i> <i>Due to rounding, totals may not equal 100.0%</i> <i>(*) The NA category consists of geographies that have not been assigned an income classification.</i>			

One method of assessing housing affordability in the Philadelphia CSA is to compare the adjusted median family income averaged for the CSA to median housing value. Assuming a 30-year mortgage with a five percent interest rate, and not accounting for a down payment, homeowner insurance, real estate taxes, or any additional monthly expenses, a low-income borrower making \$36,900 per year (or less than 50 percent of the 2022 FFIEC adjusted median family income in the AA) could afford a \$171,845 mortgage with a payment of \$923 per month. A moderate-income borrower making \$59,040 per year (or less than 80 percent of the 2022 FFIEC adjusted median family income in the AA) could afford a \$274,952 mortgage with a payment of \$1,476 per month. This illustrates that low- and moderate-income borrowers would be challenged to qualify for a mortgage loan in the AA with an estimated payment of \$1,744. The median housing value in the AA is \$324,900 and \$285,000 in 2020 and 2022 reflecting a percent change of 14 percent from 2020 to 2022 according to Realtor.com data.

According to the May 2023 Moody's Analytics report, the AA strengths are world-class educational institutions, center for healthcare and medical research, and a well-developed port and international airport. The 2022 unemployment rate for the AA was 5 percent compared to 11.3 percent in 2020. The leading industries by wage tier include colleges, universities, and professional schools; federal government; management of companies and enterprises; and offices of physicians. Major employers include University of Pennsylvania Health Systems, Thomas Jefferson University and TJU Health System Inc. Children's Hospital of Philadelphia, and Comcast.

Scope of Evaluation in Philadelphia CSA

A full-scope review of the Philadelphia CSA was performed as it was the only AA in the rating area. Bank delineated AAs located in the same MSA are combined, analyzed, and presented as one AA for purposes of this evaluation. Refer to appendix A - Scope of Examination, for a list of all AAs under review.

Home mortgage lending by number and dollar amount represented more than 62.4 percent of the home mortgage, small business, and small farm lending during the evaluation period. Home mortgage lending was given more weight when drawing conclusions.

Home mortgage lending during the 2020-2021 analysis period, by number and dollar amount, represented more than 71.2 percent of home mortgage lending and was given more weight than

2022 lending when drawing home mortgage conclusions.

Small business lending during the 2020-2021 analysis period, by number and dollar amount, represented more than 78.3 percent of small business and small farm lending and was given more weight than 2022 lending when drawing small business conclusions. Small farm loans were only analyzed during the 2020-2021 analysis period because the bank did not originate or purchase more than 20 loans in 2022.

CONCLUSIONS WITH RESPECT TO PERFORMANCE TESTS IN PHILADELPHIA CSA

LENDING TEST

The bank's performance under the Lending Test in the Philadelphia CSA is rated High Satisfactory.

Based on a full-scope review, the bank's performance in the Philadelphia CSA is good.

Lending Activity

Based on the tables below, lending levels reflected good responsiveness to AA credit needs, taking into account the number and dollar amount of home mortgage, small business, and small farm loans originated and purchased relative to the bank's capacity based on deposits, competition, and market presence.

Number of Loans					
Assessment Area	Home Mortgage	Small Business	Small Farm	Community Development	Total
Philadelphia CSA 2020-2021	7,576	6,363	33	48	14,020
Philadelphia CSA 2022	3,070	1,014	3	12	4,099

Dollar Volume of Loans					
Assessment Area	Home Mortgage	Small Business	Small Farm	Community Development	Total
Philadelphia CSA 2020-2021	1,788,267	873,387	2,136	98,203	2,761,993
Philadelphia CSA 2022	651,445	190,020	228	32,299	873,992

The following factors support the bank's good responsiveness to community credit needs:

2020-2021

- The bank's deposit market share is (1.6 percent) and is ranked 9 of 99 depository institutions in the AA.
- Competition for loans is significant in the AA. There are a total of 891 residential mortgage lenders, 316 small business lenders, and 36 small farm lenders in the AA.

- The bank's market share (1.3 percent) and rank (18) for mortgage lending are below those for deposits in the AA. However, the ranking for mortgage lending is well above to the rank for deposits when considered in relation to the number of competitors. The deposit rank is in the 10th percentile and the bank's mortgage lending rank is in the 3rd percentile.
- The bank's market share (2.9 percent) for small business lending is above the market share for deposits. When considered in relation to the number of competitors, the bank's small business lending rank (9th percentile) is above the deposit rank.
- Small farm lending is not a strategic focus for the bank and the market share (0.5 percent), and rank (21) are significantly below those for deposits and reflect the bank's primary focus on small business and residential mortgage lending. The rank for small farm lending (59th percentile) remains significantly below the rank for deposits when considered in relation to the number of competitors.

2022

- The bank's deposit market share is (2.8 percent) and is ranked 9 of 95 depository institutions in the AA.
- Competition for loans is significant in the AA. There are a total of 869 residential mortgage lenders in the AA.
- The bank's market share (1.7 percent) and rank (13) for mortgage lending are well below those for deposits in the AA. However, the ranking for mortgage lending is well above the rank for deposits when considered in relation to the number of competitors. The deposit rank is in the 10th percentile and the bank's mortgage lending rank is in the 2nd percentile.
- Small business data was not evaluated because the data was not available at the time of the evaluation.

Distribution of Loans by Income Level of the Geography

The bank exhibits an adequate geographic distribution of loans in its AA.

Home Mortgage Loans

Refer to table O of appendix D for the facts and data used to evaluate the geographic distribution of the bank's home mortgage loan originations and purchases.

2020-2022

The geographic distribution of the bank's home mortgage lending was poor.

2020-2021

The geographic distribution of the bank's home mortgage lending was poor. The proportion of loans was significantly below the percentage of owner-occupied housing units in low-income geographies and well below the aggregate. The proportion of loans was well below the percentage of owner-occupied housing units and the aggregate in moderate-income geographies.

2022

The geographic distribution of the bank's home mortgage lending was adequate. The proportion of loans was well below the percentage of owner-occupied housing units and below the aggregate in low-income geographies. The proportion of loans was below the percentage of owner-occupied housing units and well below the aggregate in moderate-income geographies.

Small Loans to Businesses

Refer to table Q of appendix D for the facts and data used to evaluate the geographic distribution of the bank's originations and purchases of small loans to businesses.

2020-2022

The geographic distribution of the bank's small loans to businesses was good.

2020-2021

The geographic distribution of the bank's small loans to businesses was good. The proportion of loans was below the percentage of businesses in low-income geographies and somewhat near to the aggregate. The proportion of loans was near to the percentage of businesses in moderate-income geographies and the aggregate.

2022

The geographic distribution of the bank's small loans to businesses was good. The proportion of loans was below the percentage of businesses in low-income geographies and somewhat near to moderate-income geographies.

Small Loans to Farms

Refer to table S of appendix D for the facts and data used to evaluate the geographic distribution of the bank's originations and purchases of small loans to farms.

2020-2021

The geographic distribution of the bank's small loans to farms was adequate. The bank did not originate small loans to farms in low-income geographies. There were also no aggregate small loans to farms originated in low-income geographies.

Lending Gap Analysis

Maps of the bank's lending, supervisory data, and other summary reports were reviewed and there were not any unexplained conspicuous gaps in the bank's lending.

Distribution of Loans by Income Level of the Borrower

The bank exhibits a good distribution of loans among individuals of different income levels and business and farms of different sizes.

Home Mortgage Loans

Refer to table P of appendix D for the facts and data used to evaluate the borrower distribution of the bank's home mortgage loan originations and purchases.

2020-2022

The borrower distribution of the bank's home mortgage lending was excellent.

2020-2021

The borrower distribution of the bank's home mortgage lending was excellent. The proportion of loans was well below the percentage of low-income families and exceeded the aggregate. The proportion of loans was near to the percentage of moderate-income families and the aggregate.

2022

The borrower distribution of the bank's home mortgage lending was good. The proportion of loans was well below the percentage of low-income families and exceeded the aggregate. The proportion of loans was near to the percentage of moderate-income families and the aggregate.

Small Loans to Businesses

Refer to table R of appendix D for the facts and data used to evaluate the borrower distribution of the bank's originations and purchases of small loans to businesses.

2020-2022

When determining the conclusion in this AA, we considered the fact that 99 percent of the bank's small loans to businesses were PPP loans that did not have revenue information. Based on the data in the tables, the overall borrower distribution of small loans to businesses was adequate. Consideration of the bank's PPP lending had a positive effect on our assessment of the bank's Distribution of Loans by Income Level of the Borrower

The bank did not collect or consider the gross annual revenues in the underwriting of 73.8 percent of its small loans to businesses in the AA. Based on those businesses with known revenues, the bank's percentage of small loans to businesses with revenues of \$1 million or less was significantly below the percentage of businesses with gross annual revenues of \$1 million or less and well below the aggregate distribution of small loans to businesses.

2020-2021

The borrower distribution of the bank's loans to small businesses by revenue was poor. The proportion of loans was significantly below the percentage of small businesses and well below the aggregate.

2022

The borrower distribution of the bank's loans to small businesses by revenue was poor. The proportion of loans was well below to the percentage of small businesses.

Small Loans to Farms

Refer to table T of appendix D for the facts and data used to evaluate the borrower distribution of the bank's originations and purchases of small loans to farms.

2020-2021

When determining the conclusion in this AA, we considered the fact that 94 percent of the bank's small loans to farm were PPP loans that did not have revenue information. Based on the data in the tables and considering the percentage of PPP loans, the overall borrower distribution of small loans to farms was adequate. Consideration of the bank's PPP lending had a positive effect on our assessment of the bank's Distribution of Loans by Income Level of the Borrower

The bank did not collect or consider the gross annual revenues in the underwriting of 73.8 percent of its small loans to farms. Based on those businesses with known revenues, the borrower distribution of the

bank's loans to small farms by revenue was poor. The proportion of loans was well below the percentage of small farms and the aggregate.

Community Development Lending

The bank has made an adequate level of CD loans which had a neutral impact in the overall Lending Test rating in the rating area.

The Lending Activity Tables, shown above, set forth the information and data used to evaluate the bank's level of CD lending. These tables include all CD loans, including multifamily loans that also qualify as CD loans.

The bank originated 60 loans totaling \$130.5 million representing 6.9 percent of allocated tier one capital. The bank utilized CD lending opportunities to meet identified credit needs. The bank supported identified CD needs of affordable housing (36 loans totaling \$63.2 million). Additionally, the bank supported community services (16 loans totaling \$25.9 million).

Product Innovation and Flexibility

The bank uses innovative and/or flexible lending practices in order to serve AA credit needs.

The bank offers a first-time home buyer product allowing the borrower to finance 95 to 97 percent of loan to value with a no mortgage insurance option. The bank offers a Department of Veterans Affairs mortgage product allowing the borrower to finance 100 percent of loan to value. The bank offers a United States Department of Agriculture mortgage product allowing the borrower to finance 100 percent of loan to value. The bank offers a Federal Housing Administration mortgage product with a low down payment and flexible credit and income guidelines. The bank offers a Neighborhood Opportunity Program mortgage product allowing the borrower to finance up to 97 percent of loan to value. Additionally, the bank offers a home mortgage down payment grant designed to help families with up to \$10,000 in down payment assistance and/or closing costs. Additionally, the bank had a mortgage neighborhood opportunity program providing low down payment options and no private mortgage insurance.

The bank provides a small business express loan designed for entrepreneurs. Express loan features include simple application process for loans of \$100,000 or less; approval within two days of application receipt; funding as soon as three days from loan approval in the form of lines of credit (LOC) or term loans, generally from 3-10 years; cash flow LOC is accessible using online or mobile banking and provides overdraft protection. The bank is an SBA 504 and SBA 7A lender.

INVESTMENT TEST

The bank's performance under the Investment Test in the Philadelphia AA is rated Outstanding.

Conclusions for Areas Receiving Full-Scope Reviews

Based on full-scope reviews, the bank's performance in the Philadelphia AA is excellent.

The institution has an excellent level of qualified CD investments and grants, occasionally in a leadership position, particularly those that are not routinely provided by private investors.

The institution exhibits good responsiveness to credit and community economic development needs. The institution occasionally uses innovative and/or complex investments to support CD initiatives.

Number and Amount of Qualified Investments

Qualified Investments										
Assessment Area	Prior Period*		Current Period		Total				Unfunded Commitments**	
	#	\$(000's)	#	\$(000's)	#	% of Total #	\$(000's)	% of Total \$	#	\$(000's)
Philadelphia CSA	38	39,723	168	143,227	206	100	182,950	100	0	0

* Prior Period Investments' means investments made in a previous evaluation period that are outstanding as of the examination date.

** Unfunded Commitments' means legally binding investment commitments that are tracked and recorded by the bank's financial reporting system.

The bank's level of qualified CD investment relative to investment opportunities and capacity in the AA is good. The bank made 206 investments, donations, and grants totaling approximately \$183 million. This includes 38 prior period investments totaling \$39.7 million and 41 current period investments totaling \$142 million. Additionally, the bank made 127 grants and donations totaling \$1.2 million. The bank's total investments represented 9.6 percent of allocated tier 1 capital. The bank supported identified CD needs of affordable housing (40 investments totaling \$140.3 million) and economic development (1 investment totaling \$1.7 million).

Examples of investments made during the valuation period include:

- A \$16 million LIHTC equity investment to provide affordable housing to LMI individuals.
- An \$8 million LIHTC equity investment to provide shelter and homes for the homeless population in the AA.
- \$87.3 million in MBS investments, secured by loans to LMI borrowers, providing affordable housing in the AA.

SERVICE TEST

The bank's performance under the Service Test in the Philadelphia CSA is rated High Satisfactory.

Based on a full-scope review, the bank's performance in the Philadelphia CSA is good.

Retail Banking Services

Service delivery systems are reasonably accessible to geographies and individuals of different income levels in the bank's AA.

Distribution of Branch Delivery System													
Assessment Area	Deposits	Branches							Population				
	% of Rated Area Deposits in AA	# of BANK Branches	% of Rated Area Branches in AA	Location of Branches by Income of Geographies (%)					% of Population within Each Geography				
				Low	Mod	Mid	Upp	NA	Low	Mod	Mid	Upp	NA
Philadelphia CSA	100	86	100	1.2	12.8	40.7	43.0	2.3	6.6	22.7	37.5	32.1	1.2

The percentage of branches in low-income geographies are well below the percentage of the population in those geographies. The percentage of moderate-income geographies is below the percentage of the population residing in those geographies. The bank has three branches in proximity to serve low-income geographies and 10 branches in proximity to serve moderate-income geographies. The bank provided data showing customers being served in the LMI CTs. This contributed positively to conclusions.

All branches in the AA had deposit-taking ATMs, including those located in or near LMI geographies. The AA also had four additional deposit-taking ATMs not located in a branch, including one in a moderate-income (CT). Retail services offered by the bank include direct deposit, mobile banking, online banking, and bill pay. No significant weight was given to these additional services.

Distribution of Branch Openings/Closings						
Assessment Area	# of Branch Openings	# of Branch Closings	Branch Openings/Closings			
			Net change in Location of Branches (+ or -)			
			Low	Mod	Mid	Upp
Philadelphia CSA	0	12	-1	-2	-4	-5

To the extent changes have been made, the bank's opening and closing of branches has generally not adversely affected the accessibility of its delivery systems, particularly in LMI geographies and/or to LMI individuals. The bank closed 12 branches during the evaluation period, including one in a low-income geography and two in moderate-income geographies. The bank consolidated eight branches and closed four branches due to lease expiration.

Services, including where appropriate, business hours, do not vary in a way that inconveniences the various portions of its AA, particularly low and moderate-income geographies and/or individuals. Generally, branches are open 9:00 a.m. to 5:00 p.m. Monday through Thursday; 9:00 a.m. to 6:00 p.m. on Friday; and 9:00 a.m. to 1:00 p.m. on Saturday. Some branches in middle- and upper-income CTs have more limited hours due to the branch being located inside a building with limited access hours. Where walk-up or drive through services are offered, hours typically align with branch hours.

The bank offers traditional banking products, mortgages, and consumer and small business lending and services in all branch locations in the AA.

Community Development Services

The bank is a leader in providing CD services.

During the evaluation period, 135 employees provided services to 93 different nonprofit organizations with 32 employees serving as board or committee members at 42 nonprofit organizations. In total, employees donated approximately 2,480 hours of CD services in the AA. The vast majority of CD service hours focused on providing needed community services to LMI individuals.

Examples of qualified CD services in the AA include:

- One employee donated 115 hours and demonstrated leadership serving as the Chairman of the Board of Directors at a Philadelphia nonprofit organization that provides housing to low-income individuals, age 65 years or older. The employee utilized their expertise reviewing financial statements and provided technical assistance in the areas of financial management and fundraising.
- One employee donated 74 hours to a nonprofit organization whose mission is to unify individuals to distribute meals and services to the homeless in Philadelphia.
- Four employees donated 50 hours to three elementary schools in the AA providing financial literacy education to students where a majority of students receive free or reduced lunch.

State Rating

State of Delaware

CRA rating for the State of Delaware: Satisfactory

The Lending Test is rated: Low Satisfactory

The Investment Test is rated: High Satisfactory

The Service Test is rated: Low Satisfactory

The major factors that support this rating include:

- Lending levels reflect excellent responsiveness to credit needs in its AA;
- The bank exhibits an adequate geographic distribution of loans in its AAs, given the strong level of competition;
- The bank exhibits an adequate distribution of loans among individuals of different income levels and businesses of different sizes;
- The bank has made an adequate level of CD loans;
- The bank exhibits a good level of investments and grants;
- Service delivery systems are reasonably accessible to geographies and individuals of different income levels in the AAs; and
- The bank conducted or supported an adequate level of CD services in the AA.

Description of Bank's Operations in Delaware

The bank has one AA within the state, the Salisbury MSA. The bank chose full counties in the AA. The bank offers a full range of loan and deposit products and services in its AA through its branches within the rating area.

Refer to appendix A: Scope of the Examination – List of Assessment Areas and Type of Examination for the counties used to form the AAs.

Based on FDIC deposit market share data as of June 30, 2023, the bank had \$873.6 million in deposits representing a 1 percent deposit market share in the AA and is ranked fourth out of 18 financial banks doing business in the AA. The deposits account for 5 percent of the total bank deposits. The largest depository institutions include Capital One, NA and TD Bank, NA.

The bank originated and purchased 8 percent of total bank loans in the rating area. Home mortgages represented 65.6 percent, loans to small businesses represented 34 percent, and loans to small farms represented 0.4 percent of lending in the AA.

Examiners performed two community contacts addressing the needs in the AA during the evaluation period. Community contacts consisted of nonprofit organizations specializing in economic development, housing, and small business development. Community contacts identified the following needs in the AA:

- Affordable housing opportunities
- Small businesses loan opportunities

The bank identified the need for affordable housing, community development in LMI communities, financial education, workforce development, and small business assistance as needs for the AA. The bank invested in MBSs benefitting LMI borrowers. The bank implemented mortgage lending programs focused on assisting LMI families with their first home purchase. The programs offer down payment and closing cost assistance. The bank assists small business development as an SBA 504 lender and provider of SBA 7A loans. The bank established a small business loan program, which provides lines of credit and term loans to small businesses in need of working capital.

The following table provides information on the demographic composition of the bank's full-scope AA(s).

Table A – Demographic Information of the Assessment Area						
Assessment Area: Salisbury MSA 2020-2021						
Demographic Characteristics	#	Low % of #	Moderate % of #	Middle % of #	Upper % of #	NA* % of #
Geographies (Census Tracts)	54	0.0	9.3	64.8	24.1	1.9
Population by Geography	207,302	0.0	10.1	76.4	13.5	0.0
Housing Units by Geography	127,680	0.0	6.5	65.1	28.4	0.0
Owner-Occupied Units by Geography	62,989	0.0	6.5	77.0	16.4	0.0
Occupied Rental Units by Geography	18,194	0.0	16.2	69.1	14.7	0.0
Vacant Units by Geography	46,497	0.0	2.5	47.5	50.0	0.0
Businesses by Geography	16,496	0.0	8.5	70.7	20.7	0.0
Farms by Geography	900	0.0	7.1	83.6	9.3	0.0
Family Distribution by Income Level	55,052	20.1	18.2	21.2	40.4	0.0
Household Distribution by Income Level	81,183	22.0	16.8	18.7	42.4	0.0
Median Family Income MSA - 41540 Salisbury, MD-DE MSA		\$63,091	Median Housing Value			\$300,388
			Median Gross Rent			\$971
			Families Below Poverty Level			8.8%
<i>Source: 2015 ACS and 2020 D&B Data</i> <i>Due to rounding, totals may not equal 100.0%</i> <i>(*) The NA category consists of geographies that have not been assigned an income classification.</i>						

Table A – Demographic Information of the Assessment Area						
Assessment Area: Salisbury MSA 2022						
Demographic Characteristics	#	Low % of #	Moderate % of #	Middle % of #	Upper % of #	NA* % of #
Geographies (Census Tracts)	75	0.0	14.7	49.3	32.0	4.0
Population by Geography	237,378	0.0	17.6	61.6	19.9	0.8
Housing Units by Geography	141,123	0.0	14.2	50.4	34.5	0.9
Owner-Occupied Units by Geography	76,401	0.0	13.6	60.1	25.6	0.7
Occupied Rental Units by Geography	17,822	0.0	30.3	53.6	14.3	1.8
Vacant Units by Geography	46,900	0.0	8.9	33.5	56.6	0.9
Businesses by Geography	18,175	0.0	16.3	57.4	25.9	0.5
Farms by Geography	941	0.0	13.0	73.5	13.3	0.2
Family Distribution by Income Level	64,499	18.3	19.8	20.5	41.4	0.0
Household Distribution by Income Level	94,223	21.7	16.4	19.3	42.6	0.0
Median Family Income MSA - 41540 Salisbury, MD-DE MSA		\$76,095	Median Housing Value			\$333,735
			Median Gross Rent			\$1,017
			Families Below Poverty Level			7.6%
<i>Source: 2020 U.S. Census and 2022 D&B Data</i> <i>Due to rounding, totals may not equal 100.0%</i> <i>(*) The NA category consists of geographies that have not been assigned an income classification.</i>						

One method of assessing housing affordability in the Salisbury MSA is to compare the average adjusted median family income to median housing value. Assuming a 30-year mortgage with a five percent interest rate, and not accounting for down payment, homeowner insurance, real estate taxes, or any additional monthly expenses, a low-income borrower making \$38,048 per year (or less than 50 percent of the 2022 FFIEC adjusted median family income in the AA) could afford a \$177,189 mortgage with a payment of \$951 per month. A moderate-income borrower making \$60,876 per year (or less than 80 percent of the 2022 FFIEC adjusted median family income in the AA) could afford a \$283,502 mortgage with a payment of \$1,522 per month. This illustrates that low- and moderate-income borrowers would be challenged to qualify for a mortgage loan in the AA with an estimated payment of \$2,657. The median housing value in the AA is \$494,990 and \$329,945 in 2020 and 2022 reflecting a percent change of 50 percent from 2020 to 2022 according to Realtor.com data.

According to the May 2023 Moody's Analytics report, the AA strengths are low cost of living for the Northeast, popular among tourists and retirees, and single-family housing is undervalued. The 2022

unemployment rate for the AA was 4.4 percent compared to 7.8 percent in 2020. The leading industries by wage tier include physicians' offices, the federal government, management of companies and enterprise, and agencies, brokerages, and other insurance related companies. Major employers include Peninsula Regional Medical Center, Beebe Medical Center, Salisbury University, and Perdue Farms Inc.

Scope of Evaluation in Delaware

A full-scope review of the Salisbury MSA was performed as it was the only AA in the rating area. Bank delineated AAs located in the same MSA are combined, analyzed, and presented as one AA for purposes of this evaluation. Refer to appendix A - Scope of Examination, for a list of all AAs under review.

Home mortgage lending by number and dollar amount represented more than 69.5 percent of the home mortgage and small business lending during the evaluation period. Home mortgage lending was given more weight when drawing conclusions.

Home mortgage lending during the 2020-2021 analysis period, by number and dollar amount, represented more than 68.8 percent of total home mortgage lending in the AA during the evaluation period and was given more weight than 2022 home mortgage lending when drawing home mortgage conclusions. Small business lending during the 2020-2021 analysis period, by number and dollar amount, represented more than 82.1 percent of home small business lending and was given more weight than 2022 lending when drawing small business conclusions. Small farm loans were not analyzed during the evaluation period because the bank did not originate or purchase more than 20 loans in either analysis period.

CONCLUSIONS WITH RESPECT TO PERFORMANCE TESTS IN DELAWARE

LENDING TEST

The bank's performance under the Lending Test in Delaware is rated Low Satisfactory.

Conclusions for Areas Receiving Full-Scope Reviews

Based on full-scope reviews, the bank's performance in the Salisbury MSA is adequate.

Lending Activity

Lending levels reflect excellent responsiveness to AA credit needs considering the number and dollar amount of home mortgage and small business loans relative to the bank's lending capacity based on deposits, competition, and market presence.

Assessment Area	Home Mortgage	Small Business	Small Farm	Community Development	Total
Salisbury MSA 2020-2021	727	453	6	0	1,186
Salisbury MSA 2022	304	81	0	2	387

Assessment Area	Home Mortgage	Small Business	Small Farm	Community Development	Total
Salisbury MSA 2020-2021	191,686	60,830	829	0	253,345
Salisbury MSA 2022	82,386	10,059	0	3,997	96,442

The following factors support the bank's excellent responsiveness to community credit needs:

2020-2021

- The bank's deposit market share is (1 percent) and is ranked 4 of 18 depository institutions in the AA.
- Competition for loans is significant in the AA. There are a total of 445 residential mortgage lenders and 103 small business lenders in the AA.
- The bank's market share (1.7 percent) for mortgage lending is above the market share for deposits in the AA. The ranking for mortgage lending is significantly above the rank for deposits when considered in relation to the number of competitors. The deposit rank is in the 23rd percentile and the bank's mortgage lending rank is in the 4th percentile.
- The bank's market share (1.3 percent) for small business lending is above the market share for deposits. When considered in relation to the number of competitors, the bank's small business lending rank (18th percentile) is near to the deposit rank.

2022

- The bank's deposit market share is (1 percent) and is ranked 4 of 18 depository institutions in the AA.
- Competition for loans is significant in the AA. There are a total of 432 residential mortgage lenders in the AA.
- The bank's market share (2.3 percent) and rank (9) for mortgage lending are significantly above and below those for deposits in the AA. The ranking for mortgage lending is significantly above to the rank for deposits when considered in relation to the number of competitors. The deposit rank is in the 23rd percentile and the bank's mortgage lending rank is in the 3rd percentile.

Distribution of Loans by Income Level of the Geography

The bank exhibits an adequate geographic distribution of loans in its AA.

Home Mortgage Loans

Refer to table O of appendix D for the facts and data used to evaluate the geographic distribution of the bank's home mortgage loan originations and purchases.

2020-2022

The geographic distribution of the bank's home mortgage lending was poor.

2020-2021

The geographic distribution of the bank's home mortgage lending was poor. There were no low-income geographies in the AA. The proportion of loans was significantly below the percentage of owner-occupied housing units and well below the aggregate in moderate-income geographies.

2022

The geographic distribution of the bank's home mortgage lending was adequate. There were no low-income geographies in the AA. The proportion of loans was below the percentage of owner-occupied housing units and the aggregate in moderate-income geographies.

Small Loans to Businesses

Refer to table Q of appendix D for the facts and data used to evaluate the geographic distribution of the bank's originations and purchases of small loans to businesses.

2020-2022

The geographic distribution of the bank's small loans to businesses was excellent.

2020-2021

The geographic distribution of the bank's small loans to businesses was excellent. There were no low-income geographies in the AA. The proportion of loans exceeds the percentage of businesses in moderate-income geographies and the aggregate.

2022

The geographic distribution of the bank's small loans to businesses was excellent. There were no low-income geographies in the AA. The proportion of loans exceeds the percentage of businesses in moderate-income geographies.

Lending Gap Analysis

Maps of the bank's lending, supervisory data, and other summary reports were reviewed and there were not any unexplained conspicuous gaps in the bank's lending.

Distribution of Loans by Income Level of the Borrower

The bank exhibits an adequate distribution of loans among individuals of different income levels and business and farms of different sizes.

Home Mortgage Loans

Refer to table P of appendix D for the facts and data used to evaluate the borrower distribution of the bank's home mortgage loan originations and purchases.

The borrower distribution of the bank's home mortgage lending was adequate.

2020-2021

The borrower distribution of the bank's home mortgage lending was adequate. The proportion of loans was significantly below the percentage of low-income families and exceeded the aggregate. The proportion of loans was below the percentage of moderate-income families and near to the aggregate.

2022

The borrower distribution of the bank's home mortgage lending was good. The proportion of loans was well below the percentage of low-income families and exceeded the aggregate. The proportion of loans was below the percentage of moderate-income families and the aggregate.

Small Loans to Businesses

Refer to table R of appendix D for the facts and data used to evaluate the borrower distribution of the bank's originations and purchases of small loans to businesses.

2020-2022

When determining the conclusion in this AA, we considered the fact that 97 percent of the bank's small loans to businesses were PPP loans that did not have revenue information. Based on the data in the tables and considering the high percentage of PPP loan, the overall borrower distribution of small loans to businesses was adequate. Consideration of the bank's PPP lending had a positive effect on our assessment of the bank's Distribution of Loans by Income Level of the Borrower

The bank did not collect or consider the gross annual revenues in the underwriting of 73.8 percent of its small loans to businesses in the AA. Based on those businesses with known revenues, the bank's percentage of small loans to businesses with revenues of \$1 million or less was well below the percentage of businesses with gross annual revenues of \$1 million or less and significantly below the aggregate distribution of small loans to businesses.

2020-2021

The borrower distribution of the bank's loans to small businesses by revenue was poor. The proportion of loans was significantly below the percentage of small businesses and well below the aggregate.

2022

The borrower distribution of the bank's loans to small businesses by revenue was adequate. The proportion of loans was below the percentage of small businesses.

Community Development Lending

The bank has made an adequate level of CD loans which had a neutral impact in the overall Lending Test rating in the rating area.

The Lending Activity Tables, shown above, set forth the information and data used to evaluate the bank's level of CD lending. These tables include all CD loans, including multifamily loans that also qualify as CD loans.

The bank originated two loans totaling \$4 million representing 4 percent of allocated tier one capital. The bank utilized CD lending opportunities to meet identified credit needs. The bank supported identified CD needs of affordable housing (2 loans totaling \$4 million).

Product Innovation and Flexibility

The bank uses innovative and/or flexible lending practices in order to serve AA credit needs.

The bank offers a first-time home buyer product allowing the borrower to finance 95 to 97 percent of loan to value with a no mortgage insurance option. The bank offers a Department of Veterans Affairs mortgage product allowing the borrower to finance 100 percent of loan to value. The bank offers a United States Department of Agriculture mortgage product allowing the borrower to finance 100 percent of loan to value. The bank offers a Federal Housing Administration mortgage product with a low down payment and flexible credit and income guidelines. The bank offers a Neighborhood Opportunity Program mortgage product allowing the borrower to finance up to 97 percent of loan to value. Additionally, the bank offers a home mortgage down payment grant designed to help families with up to \$10,000 in down payment assistance and/or closing costs. Additionally, the bank had a mortgage neighborhood opportunity program providing low down payment options and no private mortgage insurance.

The bank provides a small business express loan designed for entrepreneurs. Express loan features include: simple application process for loans of \$100,000 or less; approval within two days of application; funding as soon as three days from loan approval; come in the form of lines of credit (LOC) or term loans; loan terms are generally from 3-10 years; cash flow LOC is accessible using online or mobile banking and provides overdraft protection. The bank is an SBA 504 and SBA 7A lender. Additionally, the bank participated in the Paycheck Protection Program approving 5,486 loans totaling \$725.5 million.

INVESTMENT TEST

The bank's performance under the Investment Test in the Salisbury AA is rated High Satisfactory.

Conclusions for Areas Receiving Full-Scope Reviews

Based on full-scope reviews, the bank's performance in the Salisbury AA is good.

The institution has a significant level of qualified CD investments and grants, occasionally in a leadership position, particularly those that are not routinely provided by private investors.

The institution exhibits good responsiveness to credit and community economic development needs. The institution occasionally uses innovative and/or complex investments to support CD initiatives.

Number and Amount of Qualified Investments

Qualified Investments										
Assessment Area	Prior Period*		Current Period		Total				Unfunded Commitments**	
	#	\$(000's)	#	\$(000's)	#	% of Total #	\$(000's)	% of Total \$	#	\$(000's)
Salisbury	1	1,160	16	3,858	17	100	5,018	100	0	0

** Unfunded Commitments' means legally binding investment commitments that are tracked and recorded by the bank's financial reporting system.

The bank's level of qualified CD investment relative to investment opportunities and capacity in the AA is good. The bank made 17 investments, donations, and grants totaling approximately \$5 million. This includes 1 prior period investment totaling \$1.2 million and 12 current period investments totaling \$3.8 million. Additionally, the bank made four grants and donations totaling \$2,500. The bank's total investments represented 5 percent of allocated tier 1 capital. The bank supported identified CD needs of affordable housing (12 investments totaling \$3.8 million).

An example of investments made during the valuation period include:

- Twelve MBSs totaling \$3.8 million providing housing to LMI individuals in the AA.

SERVICE TEST

The bank's performance under the Service Test in Delaware is rated Low Satisfactory.

Conclusions for Area Receiving a Full-Scope Review

Based on a full-scope review, the bank's performance in the Salisbury MSA is adequate.

Retail Banking Services

Service delivery systems are reasonably accessible to geographies and individuals of different income levels in the bank's AA.

Distribution of Branch Delivery System											
Assessment Area	Deposits	Branches						Population			
	% of Rated Area Deposits in AA	# of BANK Branches	% of Rated Area Branches in AA	Location of Branches by Income of Geographies (%)				% of Population within Each Geography			
				Low	Mod	Mid	Upp	Low	Mod	Mid	Upp
Salisbury MSA	100	5	100	0.0	0.0	60.0	40.0	0.0	17.6	61.6	19.9

There are no low-income geographies in the AA. The bank's limited branch and deposit presence in the AA are considered when concluding on accessibility of branches in moderate-income geographies. The

percentage of branches in moderate-income geographies is significantly below the percentage of the population residing in those geographies. The bank has one branch in proximity to serve moderate-income geographies. This branch provided additional access to retail banking services to one moderate-income CT. This contributed positively to conclusions. The branch distribution, taking into consideration the bank’s limited presence in the AA, is adequate.

All branches in the AA had deposit-taking ATMs, including the branch located near to a moderate-income CT. Retail services offered by the bank include direct deposit, mobile banking, online banking, and bill pay.

Distribution of Branch Openings/Closings						
Assessment Area	# of Branch Openings	# of Branch Closings	Branch Openings/Closings			
			Net change in Location of Branches (+ or -)			
			Low	Mod	Mid	Upp
Salisbury MSA	0	2	0	-1	-1	0

To the

extent changes have been made, the bank’s opening and closing of branches has adversely affected the accessibility of its delivery systems, particularly LMI geographies and/or to LMI individuals. The bank closed one branch in a moderate-income and one in a middle-income geography in order to consolidate branches.

Services, including where appropriate, business hours, do not vary in a way that inconveniences the various portions of its AA, particularly LMI geographies and/or individuals. Generally, branches are open 9:00 a.m. to 5:00 p.m. Monday through Thursday; 9:00 a.m. to 6:00 p.m. on Friday; and 9:00 a.m. to 1:00 p.m. on Saturday. Where walk-up or drive through services are offered, hours typically align with branch hours.

The bank offers traditional banking products, mortgages, and consumer and small business lending and services in all branch locations in the AA.

Community Development Services

The bank provides an adequate level of CD services.

During the evaluation period, 14 employees provided services to six different organizations. One employee served on the board at one organization. In total, employees donated 32 hours of CD services in the AA. CD service hours focused on community services to LMI individuals. The Covid-19 pandemic and the efforts to address it significantly impacted the bank’s ability to conduct CD services.

Examples of qualified CD services in the AA include:

- One employee demonstrated leadership and served 14 hours on the board of a federally qualified health care center that provides primary healthcare, dental, and mental health services to primarily LMI individuals. The employee's financial expertise and experience allowed them to provide fiscal oversight for the organization through a review of financial reports, audits, and budgets.
- Eleven employees donated a combined 13 hours providing financial literacy education to LMI individuals in the AA to schools where a majority of students received free or reduced lunch.

State Rating

State of New Jersey

CRA rating for the State of New Jersey: Satisfactory

The Lending Test is rated: Low Satisfactory

The Investment Test is rated: Low Satisfactory

The Service Test is rated: Low Satisfactory

The major factors that support this rating include:

- Lending levels reflect adequate responsiveness to credit needs in its AA;
- The bank did not make any CD loans in the rating area;
- The bank exhibits an adequate level of investments and grants;
- Service delivery systems are reasonably accessible to geographies and individuals of different income levels; and
- The bank provides an adequate level of CD services.

Description of Bank's Operations in New Jersey

The bank has one AA within the state, the Trenton MSA. The bank chose full counties in the AA. The bank offers loan products and services in its AA and has no branches and one deposit taking ATM in the rating area.

Refer to appendix A: Scope of the Examination – List of Assessment Areas and Type of Examination for the counties used to form the AAs.

Based on FDIC deposit market share data as of June 30, 2022, the bank had no deposits in the AA.

The bank originated and purchased less than 1 percent of total bank loans in the rating area. Home mortgages represented 81 percent and loans to small businesses represented 19 Percent of lending in the AA.

Examiners performed two community contacts addressing the needs in the AA during the evaluation period. Community contacts consisted of nonprofit organizations in the AA, specializing in economic development, housing, and commerce. The community contacts discussed economic conditions in the AA, opportunities for financial institutions, and performance of local financial institutions. Community contacts identified the following needs in the AA:

- Affordable housing
- Financial literacy
- Workforce development

The following table provides information on the demographic composition of the bank's full-scope AA(s).

Table A – Demographic Information of the Assessment Area						
Assessment Area: Trenton MSA						
Demographic Characteristics	#	Low % of #	Moderate % of #	Middle % of #	Upper % of #	NA* % of #
Geographies (Census Tracts)	84	17.9	25.0	23.8	32.1	1.2
Population by Geography	387,340	13.4	23.5	29.9	32.8	0.4
Housing Units by Geography	145,115	14.3	23.8	29.2	32.8	0.0
Owner-Occupied Units by Geography	83,468	6.4	21.7	32.4	39.5	0.0
Occupied Rental Units by Geography	47,972	24.1	27.1	24.7	24.1	0.0
Vacant Units by Geography	13,675	27.9	24.6	25.2	22.2	0.0
Businesses by Geography	45,634	11.6	20.1	26.4	41.9	0.0
Farms by Geography	1,018	8.3	25.2	26.9	39.6	0.0
Family Distribution by Income Level	87,704	23.6	16.2	19.8	40.5	0.0
Household Distribution by Income Level	131,440	26.8	13.6	16.9	42.7	0.0
Median Family Income MSA - 45940 Trenton-Princeton, NJ MSA		\$108,756	Median Housing Value			\$324,206
			Median Gross Rent			\$1,347
			Families Below Poverty Level			7.7%
<i>Source: 2020 U.S. Census and 2022 D&B Data</i> <i>Due to rounding, totals may not equal 100.0%</i> <i>(*) The NA category consists of geographies that have not been assigned an income classification.</i>						

• Scope of Evaluation in New Jersey

A full-scope review of the Trenton MSA was performed as it was the only AA in the rating area. Bank delineated AAs located in the same MSA are combined, analyzed, and presented as one AA for purposes of this evaluation. Refer to appendix A - Scope of Examination, for a list of all AAs under review.

The assessment area was created January 1, 2022 when the bank acquired Bryn Mawr Trust Company and acquired a deposit taking ATM in the Trenton MSA. The bank did not originate or purchase enough home mortgage or loans to small businesses to be able to perform a meaningful aggregate or demographic analysis.

The bank did not originate 20 home mortgage loans nor 20 small business loans in the Trenton MSA throughout the evaluation period; therefore, home mortgage loans and small business loans were not considered primary products. The limited number of home mortgage loans and small business loans are consistent with the overall lower level of transactional and business development activity in the Trenton MSA with its limited presence consisting of one deposit taking ATM and no branch in the AA. Bank geographic and borrower distribution for the Lending Test will not be evaluated for home mortgage and small business performance.

CONCLUSIONS WITH RESPECT TO PERFORMANCE TESTS IN NEW JERSEY

LENDING TEST

The bank's performance under the Lending Test in New Jersey is rated Low Satisfactory.

Conclusions for Areas Receiving Full-Scope Reviews

Based on full-scope reviews, the bank's performance in the Trenton MSA is adequate.

Lending Activity

Based on the tables below, lending levels reflected adequate responsiveness to AA credit needs, taking into account the number and dollar amount of home mortgage and small business loans originated and purchased relative to the bank's capacity based on deposits, market presence, and business strategy. This conclusion takes into consideration the bank's presence in the state of New Jersey in the Trenton MSA being limited to one deposit taking ATM for one year of the evaluation period only. The bank's performance is consistent with expectations based upon the very limited presence and time in the AA.

Assessment Area	Home Mortgage	Small Business	Small Farm	Community Development	Total
Trenton MSA 2022	17	4	0	0	21

Assessment Area	Home Mortgage	Small Business	Small Farm	Community Development	Total
Trenton MSA 2022	4,626	1,596	0	0	6,222

Based on the June 30, 2022 FDIC Summary of Deposit Market Share Report, the bank had no deposits in the assessment area.

In home mortgage lending, the bank ranked 89 out of 422 lenders (21st percentile) with a market share of 0.2 percent.

Peer small loans to businesses data was not available for the analysis period.

Community Development Lending

The bank has made few if any CD loans which had a neutral impact the overall Lending Test rating in the rating area. This conclusion takes into consideration the bank's presence in AA being limited to one deposit taking ATM for one year of the evaluation period only. The bank's performance is consistent with expectations based upon the very limited presence and time in the AA.

The Lending Activity Tables, shown above, set forth the information and data used to evaluate the bank's level of CD lending. These tables include all CD loans, including multifamily loans that also qualify as CD loans.

Trenton MSA

The bank did not originate any CD loans during the evaluation period.

Product Innovation and Flexibility

The bank makes limited use of innovative and/or flexible lending practices in order to serve AA credit needs. The bank engaged in limited lending because of its very limited presence and time in the AA. None of the loans originated or purchased by the bank are innovative and/or flexible.

INVESTMENT TEST

The bank's performance under the Investment Test in New Jersey is rated adequate.

Conclusions for Areas Receiving Full-Scope Reviews

Based on full-scope reviews, the bank's performance in the Trenton MSA is Low Satisfactory.

The bank has an adequate level of qualified CD investments and grants, although rarely in a leadership position, particularly those that are not routinely provided by private investors. This conclusion takes into consideration the bank's presence in AA being limited to one deposit taking ATM for one year of the evaluation period only. The bank's performance is consistent with expectations based upon the very limited presence and time in the AA.

The bank exhibits adequate responsiveness to credit and community economic development needs. The bank made one grant in the amount of \$4,500 to an organization supporting community services.

Number and Amount of Qualified Investments

Qualified Investments										
Assessment Area	Prior Period*		Current Period		Total				Unfunded Commitments**	
	#	\$(000's)	#	\$(000's)	#	% of Total #	\$(000's)	% of Total \$	#	\$(000's)
Trenton MSA	0	0	1	5	1	100	5	100	0	0

* Prior Period Investments' means investments made in a previous evaluation period that are outstanding as of the examination date.

** Unfunded Commitments' means legally binding investment commitments that are tracked and recorded by the bank's financial reporting system.

SERVICE TEST

The bank’s performance under the Service Test in New Jersey is rated Low Satisfactory.

Conclusions for Area Receiving a Full-Scope Review

Based on a full-scope review, the bank’s performance in the Trenton MSA AA is adequate.

Retail Banking Services

Delivery systems are reasonably accessible to significant portions of the AA, particularly LMI geographies and/or LMI individuals.

Distribution of Branch Delivery System												
Assessment Area	Deposits	Branches						Population				
	% of Rated Area Deposits in AA	# of BANK Branches	% of Rated Area Branches in AA	Location of Branches by Income of Geographies (%)				% of Population within Each Geography				
				Low	Mod	Mid	Upp	Low	Mod	Mid	Upp	NA
Trenton MSA	100	0	100	0	0	0	0	13.4	23.5	29.9	32.8	0.4

Trenton MSA

The bank has no branch locations or deposit taking ATMs located in a low- or moderate-income CT, nor are there any within a proximity of a low- or moderate-income CT. The bank has no branches and one deposit taking ATM in the AA. This conclusion takes into consideration the bank’s presence in AA being limited to one deposit taking ATM acquired in a merger and kept open for only one year of the evaluation period. The bank’s performance is consistent with expectations based upon the very limited presence and time in the AA.

The bank complements its traditional service delivery systems with alternative delivery systems, including debit cards, telephone and online banking, electronic bill-pay, and mobile banking options. These systems provide additional delivery availability and access to banking services to both retail and business customers. The OCC does not place significant weight on these services, as no data was available to determine their impact on LMI individuals.

The bank did not open or close branches during the evaluation period.

Services, including where appropriate, business hours, do not vary in a way that inconveniences its AA(s), particularly LMI geographies and/or individuals.

Community Development Services

The bank provides an adequate level of CD services, consistent with its capacity and expertise to conduct specific activities. The bank has one loan production office in the AA. CD services in the AA included one individual who participated in one activity, performing 18 hours of community service activities. The employee served 18 hours as a board member for an organization that raises funds for charities that serve LMI individuals.

Appendix A: Scope of Examination

The following table identifies the time period covered in this evaluation, affiliate activities that were reviewed, and loan products considered. The table also reflects the MSAs and non-MSAs that received comprehensive examination review, designated by the term “full-scope,” and those that received a less comprehensive review, designated by the term “limited-scope”.

Time Period Reviewed:	January 1, 2020 through December 31, 2022 HMDA and Small business January 1, 2020 through December 31, 2022 Community development loans, investments, and services	
Bank Products Reviewed:	Home mortgage, small business, small farm Community development loans, qualified investments, community development services	
Affiliate(s)	Affiliate Relationship	Products Reviewed
List of Assessment Areas and Type of Examination		
Rating and Assessment Areas	Type of Exam	Other Information
MMSA(s)		
Philadelphia CSA	Full-scope	Delaware New Castle and Kent Counties New Jersey Burlington and Camden Counties Pennsylvania Bucks, Chester, Delaware, Montgomery, and Philadelphia Counties
Delaware		
Salisbury MSA	Full-scope	Sussex County
New Jersey		
Trenton MSA	Full-scope	Mercer County

Appendix B: Summary of MMSA and State Ratings

RATINGS WSFS				
Overall Bank:	Lending Test Rating*	Investment Test Rating	Service Test Rating	Overall Bank/State/Multistate Rating
WSFS Bank	High Satisfactory	Outstanding	High Satisfactory	Satisfactory
MMSA or State:				
Philadelphia CSA	High Satisfactory	Outstanding	High Satisfactory	Satisfactory
Delaware	Low Satisfactory	High Satisfactory	Low Satisfactory	Satisfactory
New Jersey	Low Satisfactory	Low Satisfactory	Low Satisfactory	Satisfactory

(*) The Lending Test is weighted more heavily than the Investment and Service Tests in the overall rating.

Appendix C: Definitions and Common Abbreviations

The following terms and abbreviations are used in this performance evaluation, including the CRA tables. The definitions are intended to provide the reader with a general understanding of the terms, not a strict legal definition.

Affiliate: Any company that controls, is controlled by, or is under common control with another company. A company is under common control with another company if the same company directly or indirectly controls both companies. For example, a bank subsidiary is controlled by the bank and is, therefore, an affiliate.

Aggregate Lending (Aggt.): The number of loans originated and purchased by all reporting lenders (HMDA or CRA) in specified income categories as a percentage of the aggregate number of loans originated and purchased by all reporting lenders in the state/assessment area.

Census Tract (CT): A small, relatively permanent statistical subdivision of a county delineated by a local committee of census data users for the purpose of presenting data. Census tracts nest within counties, and their boundaries normally follow visible features, but may follow legal geography boundaries and other non-visible features in some instances, Census tracts ideally contain about 4,000 people and 1,600 housing units.

Combined Statistical Area (CSA): A geographic entity consisting of two or more adjacent Core Based Statistical Areas with employment interchange measures of at least 15. An employment interchange measure is a measure of ties between two adjacent entities. The employment interchange measure is the sum of the percentage of workers living in the smaller entity who work in the larger entity and the percentage of employment in the smaller entity that is accounted for by workers who reside in the larger entity.

Community Development (CD): Affordable housing (including multifamily rental housing) for low- or moderate-income individuals; community services targeted to low- or moderate-income individuals; activities that promote economic development by financing businesses or farms that meet Small Business Administration Development Company or Small Business Investment Company programs size eligibility standards or have gross annual revenues of \$1 million or less; or activities that revitalize or stabilize low- or moderate-income geographies, distressed or underserved nonmetropolitan middle-income geographies, or designated disaster areas.

Community Reinvestment Act (CRA): the statute that requires the OCC to evaluate a bank's record of meeting the credit needs of its entire community, including LMI areas, consistent with the safe and sound operation of the bank, and to take this record into account when evaluating certain corporate applications filed by the bank.

Consumer Loan(s): A loan(s) to one or more individuals for household, family, or other personal expenditures. A consumer loan does not include a home mortgage, small business, or small farm loan. This definition includes the following categories: motor vehicle loans, credit card loans, other secured consumer loans, and other unsecured consumer loans.

Family: Includes a householder and one or more other persons living in the same household who are related to the householder by birth, marriage, or adoption. The number of family households always

equals the number of families; however, a family household may also include non-relatives living with the family. Families are classified by type as either a married-couple family or other family, which is further classified into 'male householder' (a family with a male householder and no wife present) or 'female householder' (a family with a female householder and no husband present).

Full-Scope Review: Performance under the Lending, Investment, and Service Tests is analyzed considering performance context, quantitative factors (e.g., geographic distribution, borrower distribution, and total number and dollar amount of investments), and qualitative factors (e.g., innovativeness, complexity, and responsiveness).

Geography: A census tract delineated by the United States Bureau of the Census in the most recent decennial census.

Home Mortgage Disclosure Act (HMDA): The statute that requires certain mortgage lenders that conduct business or have banking offices in a metropolitan statistical area to file annual summary reports of their mortgage lending activity. The reports include such data as the race, gender, and the income of applicants, the amount of loan requested, the disposition of the application (e.g., approved, denied, and withdrawn), the lien status of the collateral, any requests for preapproval, and loans for manufactured housing.

Home Mortgage Loans: A closed-end mortgage loan or an open-end line of credit as these terms are defined under §1003.2 of this title, and that is not an excluded transaction under §1003.3(c)(1) through (10) and (13) of this title.

Household: Includes all persons occupying a housing unit. Persons not living in households are classified as living in group quarters. In 100 percent tabulations, the count of households always equals the count of occupied housing units.

Limited-Scope Review: Performance under the Lending, Investment, and Service Tests is analyzed using only quantitative factors (e.g., geographic distribution, borrower distribution, total number and dollar amount of investments, and branch distribution).

Low-Income Individual: Individual income that is less than 50 percent of the area median income.

Low Income Geography: A census tract with a median family income that is less than 50 percent.

Market Share: The number of loans originated and purchased by the institution as a percentage of the aggregate number of loans originated and purchased by all reporting lenders in the state/assessment area.

Median Family Income (MFI): The median income determined by the U.S. Census Bureau every five years and used to determine the income level category of geographies. The median is the point at which half of the families have income above, and half below, a range of incomes. Also, the median income determined by the Federal Financial Institutions Examination Council (FFIEC) annually that is used to determine the income level category of individuals. For any given area, the median is the point at which half of the families have income above, and half below, a range of incomes.

Metropolitan Division: As defined by Office of Management and Budget, a county or group of counties within a Core Based Statistical Area that contains an urbanized population of at least 2.5 million. A Metropolitan Division consists of one or more main/secondary counties that represent an

employment center or centers, plus adjacent counties associated with the main/secondary county or counties through commuting ties.

Metropolitan Statistical Area: An area, defined by the Office of Management and Budget, as a core based statistical area associated with at least one urbanized area that has a population of at least 50,000. The Metropolitan Statistical Area comprises the central county or counties containing the core, plus adjacent outlying counties having a high degree of social and economic integration with the central county or counties as measured through commuting.

Middle-Income: Individual income that is at least 80 percent and less than 120 percent of the area median income, or a median family income that is at least 80 percent and less than 120 percent, in the case of a geography

Moderate-Income: Individual income that is at least 50 percent and less than 80 percent of the area median income, or a median family income that is at least 50 percent and less than 80 percent, in the case of a geography.

Multifamily: Refers to a residential structure that contains five or more units.

MMSA (state): Any multistate metropolitan statistical area or multistate combined statistical area, as defined by the Office of Management and Budget.

Owner-Occupied Units: Includes units occupied by the owner or co-owner, even if the unit has not been fully paid for or is mortgaged.

Qualified Investment: A qualified investment is defined as any lawful investment, deposit, membership share, or grant that has as its primary purpose community development.

Rating Area: A rated area is a state or multi-state metropolitan statistical area. For an institution with domestic branches in only one state, the institution's CRA rating would be the state rating. If an institution maintains domestic branches in more than one state, the institution will receive a rating for each state in which those branches are located. If an institution maintains domestic branches in two or more states within a multi-state metropolitan statistical area, the institution will receive a rating for the multi-state metropolitan statistical area.

Small Loan(s) to Business(es): A loan included in 'loans to small businesses' as defined in the Consolidated Report of Condition and Income (Call Report) instructions. These loans have original amounts of \$1 million or less and typically are either secured by nonfarm or nonresidential real estate or are classified as commercial and industrial loans.

Small Loan(s) to Farm(s): A loan included in 'loans to small farms' as defined in the instructions for preparation of the Consolidated Report of Condition and Income (Call Report). These loans have original amounts of \$500,000 or less and are either secured by farmland, or are classified as loans to finance agricultural production and other loans to farmers.

Tier 1 Capital: The total of common shareholders' equity, perpetual preferred shareholders' equity with non-cumulative dividends, retained earnings and minority interests in the equity accounts of consolidated subsidiaries.

Upper-Income: Individual income that is at least 120 percent of the area median income, or a median family income that is at least 120 percent, in the case of a geography.

Appendix D: Tables of Performance Data

Content of Standardized Tables

A separate set of tables is provided for each state. All multistate metropolitan statistical areas, if applicable, are presented in one set of tables. References to the “bank” include activities of any affiliates that the bank provided for consideration (refer to appendix A: Scope of the Examination). For purposes of reviewing the Lending Test tables, the following are applicable: (1) purchased loans are treated the same as originations; and (2) “aggregate” is the percentage of the aggregate number of reportable loans originated and purchased by all HMDA or CRA reporting lenders in the MMSA/assessment area. Deposit data are compiled by the FDIC and are available as of June 30th of each year. Tables without data are not included in this PE.

The following is a listing and brief description of the tables included in each set:

- Table O. Assessment Area Distribution of Home Mortgage Loans by Income Category of the Geography** - Compares the percentage distribution of the number of loans originated and purchased by the bank in low-, moderate-, middle-, and upper-income geographies to the percentage distribution of owner-occupied housing units throughout those geographies. The table also presents aggregate peer data for the years the data is available.
- Table P. Assessment Area Distribution of Home Mortgage Loans by Income Category of the Borrower** - Compares the percentage distribution of the number of loans originated and purchased by the bank to low-, moderate-, middle-, and upper-income borrowers to the percentage distribution of families by income level in each MMSA/assessment area. The table also presents aggregate peer data for the years the data is available.
- Table Q. Assessment Area Distribution of Loans to Small Businesses by Income Category of the Geography** - The percentage distribution of the number of small loans (less than or equal to \$1 million) to businesses that were originated and purchased by the bank in low-, moderate-, middle-, and upper-income geographies compared to the percentage distribution of businesses (regardless of revenue size) in those geographies. Because aggregate small business data are not available for geographic areas smaller than counties, it may be necessary to compare bank loan data to aggregate data from geographic areas larger than the bank’s assessment area.
- Table R. Assessment Area Distribution of Loans to Small Businesses by Gross Annual Revenue** - Compares the percentage distribution of the number of small loans (loans less than or equal to \$1 million) originated and purchased by the bank to businesses with revenues of \$1 million or less to: 1) the percentage distribution of businesses with revenues of greater than \$1 million; and, 2) the percentage distribution of businesses for which revenues are not available. The table also presents aggregate peer small business data for the years the data is available.

The total loan amount presented in the tables for each assessment area may differ from the total loan amount reported in the aggregate table due to how the underlying loan data is rounded in each table.

Table S. Assessment Area Distribution of Loans to Farms by Income Category of the Geography - The percentage distribution of the number of small loans (less than or equal to \$500,000) to farms originated and purchased by the bank in low-, moderate-, middle-, and upper-income geographies compared to the percentage distribution of farms (regardless of revenue size) throughout those geographies. Because aggregate small farm data are not available for geographic areas smaller than counties, it may be necessary to use geographic areas larger than the bank's assessment area.

Table T. Assessment Area Distribution of Loans to Farms by Gross Annual Revenues - Compares the percentage distribution of the number of small loans (loans less than or equal to \$500 thousand) originated and purchased by the bank to farms with revenues of \$1 million or less to: 1) the percentage distribution of farms with revenues of greater than \$1 million; and 2) the percentage distribution of farms for which revenues are not available. The table also presents aggregate peer small farm data for the years the data is available.

The total loan amount presented in the tables for each assessment area may differ from the total loan amount reported in the aggregate table due to how the underlying loan data is rounded in each table.

Table O: Assessment Area Distribution of Home Mortgage Loans by Income Category of the Geography 2020-21

Assessment Area:	Total Home Mortgage Loans				Low-Income Tracts			Moderate-Income Tracts			Middle-Income Tracts			Upper-Income Tracts			Not Available-Income Tracts		
	#	\$	% of Total	Overall Market	% of Owner-Occupied Housing Units	% Bank Loans	Aggregate	% of Owner-Occupied Housing Units	% Bank Loans	Aggregate	% of Owner-Occupied Housing Units	% Bank Loans	Aggregate	% of Owner-Occupied Housing Units	% Bank Loans	Aggregate	% of Owner-Occupied Housing Units	% Bank Loans	Aggregate
Philadelphia CSA	7,576	1,788,267	100.0	311,619	3.8	1.4	2.2	18.6	10.0	16.3	41.4	33.9	41.9	36.2	54.7	39.5	0.0	0.0	0.0
Total	7,576	1,788,267	100.0	311,619	3.8	1.4	2.2	18.6	10.0	16.3	41.4	33.9	41.9	36.2	54.7	39.5	0.0	0.0	0.0

Source: 2015 ACS; 01/01/2020 - 12/31/2021 Bank Data, 2021 HMDA Aggregate Data, "--" data not available.
Due to rounding, totals may not equal 100.0%

Table O: Assessment Area Distribution of Home Mortgage Loans by Income Category of the Geography 2022

Assessment Area:	Total Home Mortgage Loans				Low-Income Tracts			Moderate-Income Tracts			Middle-Income Tracts			Upper-Income Tracts			Not Available-Income Tracts		
	#	\$	% of Total	Overall Market	% of Owner-Occupied Housing Units	% Bank Loans	Aggregate	% of Owner-Occupied Housing Units	% Bank Loans	Aggregate	% of Owner-Occupied Housing Units	% Bank Loans	Aggregate	% of Owner-Occupied Housing Units	% Bank Loans	Aggregate	% of Owner-Occupied Housing Units	% Bank Loans	Aggregate
Philadelphia CSA	3,070	651,445	100.0	184,787	4.1	2.6	3.5	19.1	12.5	19.6	40.3	34.5	39.7	35.9	49.6	36.6	0.7	0.8	0.6
Total	3,070	651,445	100.0	184,787	4.1	2.6	3.5	19.1	12.5	19.6	40.3	34.5	39.7	35.9	49.6	36.6	0.7	0.8	0.6

Source: 2020 U.S. Census; 01/01/2022 - 12/31/2022 Bank Data, 2022 HMDA Aggregate Data, "--" data not available.
Due to rounding, totals may not equal 100.0%

Table P: Assessment Area Distribution of Home Mortgage Loans by Income Category of the Borrower 2020-21

Assessment Area:	Total Home Mortgage Loans				Low-Income Borrowers			Moderate-Income Borrowers			Middle-Income Borrowers			Upper-Income Borrowers			Not Available-Income Borrowers		
	#	\$	% of Total	Overall Market	% Families	% Bank Loans	Aggregate	% Families	% Bank Loans	Aggregate	% Families	% Bank Loans	Aggregate	% Families	% Bank Loans	Aggregate	% Families	% Bank Loans	Aggregate
Philadelphia CSA	7,576	1,788,267	100.0	311,619	22.2	7.4	7.0	17.2	15.6	17.6	19.9	20.2	21.1	40.7	48.8	36.2	0.0	8.0	18.1
Total	7,576	1,788,267	100.0	311,619	22.2	7.4	7.0	17.2	15.6	17.6	19.9	20.2	21.1	40.7	48.8	36.2	0.0	8.0	18.1

Source: 2015 ACS; 01/01/2020 - 12/31/2021 Bank Data, 2021 HMDA Aggregate Data, "--" data not available.
 Due to rounding, totals may not equal 100.0%

Table P: Assessment Area Distribution of Home Mortgage Loans by Income Category of the Borrower 2022

Assessment Area:	Total Home Mortgage Loans				Low-Income Borrowers			Moderate-Income Borrowers			Middle-Income Borrowers			Upper-Income Borrowers			Not Available-Income Borrowers		
	#	\$	% of Total	Overall Market	% Families	% Bank Loans	Aggregate	% Families	% Bank Loans	Aggregate	% Families	% Bank Loans	Aggregate	% Families	% Bank Loans	Aggregate	% Families	% Bank Loans	Aggregate
Philadelphia CSA	3,070	651,445	100.0	184,787	21.9	9.4	9.1	17.3	16.9	20.0	20.0	20.4	21.8	40.8	43.7	33.1	0.0	9.6	16.0
Total	3,070	651,445	100.0	184,787	21.9	9.4	9.1	17.3	16.9	20.0	20.0	20.4	21.8	40.8	43.7	33.1	0.0	9.6	16.0

Source: 2020 U.S. Census; 01/01/2022 - 12/31/2022 Bank Data, 2022 HMDA Aggregate Data, "--" data not available.
 Due to rounding, totals may not equal 100.0%

Table Q: Assessment Area Distribution of Loans to Small Businesses by Income Category of the Geography **2020-21**

Assessment Area:	Total Loans to Small Businesses				Low-Income Tracts			Moderate-Income Tracts			Middle-Income Tracts			Upper-Income Tracts			Not Available-Income Tracts		
	#	\$	% of Total	Overall Market	% Businesses	% Bank Loans	Aggregate	% Businesses	% Bank Loans	Aggregate	% Businesses	% Bank Loans	Aggregate	% Businesses	% Bank Loans	Aggregate	% Businesses	% Bank Loans	Aggregate
Philadelphia CSA	6,363	873,387	100.0	174,405	4.4	3.7	4.2	18.8	18.0	18.1	36.9	38.1	39.4	39.3	40.0	38.0	0.5	0.2	0.4
Total	6,363	873,387	100.0	174,405	4.4	3.7	4.2	18.8	18.0	18.1	36.9	38.1	39.4	39.3	40.0	38.0	0.5	0.2	0.4

Source: 2020 D&B Data; 01/01/2020 - 12/31/2021 Bank Data; 2021 CRA Aggregate Data, "--" data not available.
 Due to rounding, totals may not equal 100.0%

Table Q: Assessment Area Distribution of Loans to Small Businesses by Income Category of the Geography **2022**

Assessment Area:	Total Loans to Small Businesses			Low-Income Tracts		Moderate-Income Tracts		Middle-Income Tracts		Upper-Income Tracts		Not Available-Income Tracts	
	#	\$	% of Total	% Businesses	% Bank Loans	% Businesses	% Bank Loans	% Businesses	% Bank Loans	% Businesses	% Bank Loans	% Businesses	% Bank Loans
Philadelphia CSA	1,014	190,020	100.0	4.8	3.7	19.8	18.8	34.9	40.0	38.5	36.1	2.0	1.3
Total	1,014	190,020	100.0	4.8	3.7	19.8	18.8	34.9	40.0	38.5	36.1	2.0	1.3

Source: 2022 D&B Data; 01/01/2022 - 12/31/2022 Bank Data; "--" data not available.
 Due to rounding, totals may not equal 100.0%

Table R: Assessment Area Distribution of Loans to Small Businesses by Gross Annual Revenues **2020-21**

Assessment Area:	Total Loans to Small Businesses				Businesses with Revenues <= 1MM			Businesses with Revenues > 1MM		Businesses with Revenues Not Available	
	#	\$	% of Total	Overall Market	% Businesses	% Bank Loans	Aggregate	% Businesses	% Bank Loans	% Businesses	% Bank Loans
Philadelphia CSA	6,363	873,387	100.0	174,405	88.8	15.7	44.3	4.2	10.5	7.0	73.8
Total	6,363	873,387	100.0	174,405	88.8	15.7	44.3	4.2	10.5	7.0	73.8

*Source: 2020 D&B Data; 01/01/2020 - 12/31/2021 Bank Data; 2021 CRA Aggregate Data, "--" data not available.
Due to rounding, totals may not equal 100.0%*

Table R: Assessment Area Distribution of Loans to Small Businesses by Gross Annual Revenues **2022**

Assessment Area:	Total Loans to Small Businesses				Businesses with Revenues <= 1MM			Businesses with Revenues > 1MM		Businesses with Revenues Not Available	
	#	\$	% of Total	Overall Market	% Businesses	% Bank Loans	Aggregate	% Businesses	% Bank Loans	% Businesses	% Bank Loans
Philadelphia CSA	1,014	190,020	100.0	--	91.3	60.5	--	3.0	37.4	5.7	2.2
Total	1,014	190,020	100.0	--	91.3	60.5	--	3.0	37.4	5.7	2.2

*Source: 2022 D&B Data; 01/01/2022 - 12/31/2022 Bank Data; "--" data not available.
Due to rounding, totals may not equal 100.0%*

Table S - Assessment Area Distribution of Loans to Farms by Income Category of the Geography **2020-21**

Assessment Area:	Total Loans to Farms				Low-Income Tracts			Moderate-Income Tracts			Middle-Income Tracts			Upper-Income Tracts			Not Available-Income Tracts		
	#	\$	% of Total	Overall Market	% Farms	% Bank Loans	Aggregate	% Farms	% Bank Loans	Aggregate	% Farms	% Bank Loans	Aggregate	% Farms	% Bank Loans	Aggregate	% Farms	% Bank Loans	Aggregate
Philadelphia CSA	33	2,136	100.0	763	1.8	0.0	1.2	14.2	15.2	19.5	47.4	63.6	50.9	36.5	21.2	28.4	0.1	0.0	0.0
Total	33	2,136	100.0	763	1.8	0.0	1.2	14.2	15.2	19.5	47.4	63.6	50.9	36.5	21.2	28.4	0.1	0.0	0.0

Source: 2021 D&B Data; 01/01/2020 - 12/31/2021 Bank Data; 2021 CRA Aggregate Data, "--" data not available.
 Due to rounding, totals may not equal 100.0%

Table S - Assessment Area Distribution of Loans to Farms by Income Category of the Geography **2022**

Assessment Area:	Total Loans to Farms			Low-Income Tracts		Moderate-Income Tracts		Middle-Income Tracts		Upper-Income Tracts		Not Available-Income Tracts	
	#	\$	% of Total	% Farms	% Bank Loans	% Farms	% Bank Loans	% Farms	% Bank Loans	% Farms	% Bank Loans	% Farms	% Bank Loans
Philadelphia CSA	3	228	100.0	2.6	0.0	16.2	33.3	44.1	66.7	36.5	0.0	0.7	0.0
Total	3	228	100.0	2.6	0.0	16.2	33.3	44.1	66.7	36.5	0.0	0.7	0.0

Source: 2022 D&B Data; 01/01/2022 - 12/31/2022 Bank Data; "--" data not available.
 Due to rounding, totals may not equal 100.0%

Table T: Assessment Area Distribution of Loans to Farms by Gross Annual Revenues **2020-21**

Assessment Area:	Total Loans to Farms				Farms with Revenues <= 1MM			Farms with Revenues > 1MM		Farms with Revenues Not Available	
	#	\$	% of Total	Overall Market	% Farms	% Bank Loans	Aggregate	% Farms	% Bank Loans	% Farms	% Bank Loans
Philadelphia CSA	33	2,136	100.0	763	95.2	42.4	62.0	3.0	3.0	1.8	54.5
Total	33	2,136	100.0	763	95.2	42.4	62.0	3.0	3.0	1.8	54.5

Source: 2020 D&B Data; 01/01/2020 - 12/31/2021 Bank Data; 2021 CRA Aggregate Data, "--" data not available.
 Due to rounding, totals may not equal 100.0%

Table T: Assessment Area Distribution of Loans to Farms by Gross Annual Revenues **2022**

Assessment Area:	Total Loans to Farms				Farms with Revenues <= 1MM			Farms with Revenues > 1MM		Farms with Revenues Not Available	
	#	\$	% of Total	Overall Market	% Farms	% Bank Loans	Aggregate	% Farms	% Bank Loans	% Farms	% Bank Loans
Philadelphia CSA	3	228	100.0	--	96.2	100.0	--	2.3	0.0	1.5	0.0
Total	3	228	100.0	--	96.2	100.0	--	2.3	0.0	1.5	0.0

Source: 2022 D&B Data; 01/01/2022 - 12/31/2022 Bank Data; "--" data not available.
 Due to rounding, totals may not equal 100.0%

Table O: Assessment Area Distribution of Home Mortgage Loans by Income Category of the Geography **2020-21**

Assessment Area:	Total Home Mortgage Loans				Low-Income Tracts			Moderate-Income Tracts			Middle-Income Tracts			Upper-Income Tracts			Not Available-Income Tracts		
	#	\$	% of Total	Overall Market	% of Owner-Occupied Housing Units	% Bank Loans	Aggregate	% of Owner-Occupied Housing Units	% Bank Loans	Aggregate	% of Owner-Occupied Housing Units	% Bank Loans	Aggregate	% of Owner-Occupied Housing Units	% Bank Loans	Aggregate	% of Owner-Occupied Housing Units	% Bank Loans	Aggregate
Salisbury MSA	727	191,686	100.0	23,086	0.0	0.0	0.0	6.5	1.9	3.6	77.0	64.4	69.2	16.4	33.7	27.2	0.0	0.0	0.0
Total	727	191,686	100.0	23,086	0.0	0.0	0.0	6.5	1.9	3.6	77.0	64.4	69.2	16.4	33.7	27.2	0.0	0.0	0.0

Source: 2015 ACS; 01/01/2020 - 12/31/2021 Bank Data, 2021 HMDA Aggregate Data, "--" data not available.
Due to rounding, totals may not equal 100.0%

Table O: Assessment Area Distribution of Home Mortgage Loans by Income Category of the Geography **2022**

Assessment Area:	Total Home Mortgage Loans				Low-Income Tracts			Moderate-Income Tracts			Middle-Income Tracts			Upper-Income Tracts			Not Available-Income Tracts		
	#	\$	% of Total	Overall Market	% of Owner-Occupied Housing Units	% Bank Loans	Aggregate	% of Owner-Occupied Housing Units	% Bank Loans	Aggregate	% of Owner-Occupied Housing Units	% Bank Loans	Aggregate	% of Owner-Occupied Housing Units	% Bank Loans	Aggregate	% of Owner-Occupied Housing Units	% Bank Loans	Aggregate
Salisbury MSA	304	82,386	100.0	12,988	0.0	0.0	0.0	13.6	9.2	11.2	60.1	52.3	56.9	25.6	38.2	31.7	0.7	0.3	0.2
Total	304	82,386	100.0	12,988	0.0	0.0	0.0	13.6	9.2	11.2	60.1	52.3	56.9	25.6	38.2	31.7	0.7	0.3	0.2

Source: 2020 U.S. Census; 01/01/2022 - 12/31/2022 Bank Data, 2022 HMDA Aggregate Data, "--" data not available.
Due to rounding, totals may not equal 100.0%

Table P: Assessment Area Distribution of Home Mortgage Loans by Income Category of the Borrower 2020-21

Assessment Area:	Total Home Mortgage Loans				Low-Income Borrowers			Moderate-Income Borrowers			Middle-Income Borrowers			Upper-Income Borrowers			Not Available-Income Borrowers		
	#	\$	% of Total	Overall Market	% Families	% Bank Loans	Aggregate	% Families	% Bank Loans	Aggregate	% Families	% Bank Loans	Aggregate	% Families	% Bank Loans	Aggregate	% Families	% Bank Loans	Aggregate
Salisbury MSA	727	191,686	100.0	23,086	20.1	4.5	3.9	18.2	10.0	12.1	21.2	16.8	16.8	40.4	63.7	50.3	0.0	5.0	17.0
Total	727	191,686	100.0	23,086	20.1	4.5	3.9	18.2	10.0	12.1	21.2	16.8	16.8	40.4	63.7	50.3	0.0	5.0	17.0

Source: 2015 ACS; 01/01/2020 - 12/31/2021 Bank Data, 2021 HMDA Aggregate Data, "--" data not available.
 Due to rounding, totals may not equal 100.0%

Table P: Assessment Area Distribution of Home Mortgage Loans by Income Category of the Borrower 2022

Assessment Area:	Total Home Mortgage Loans				Low-Income Borrowers			Moderate-Income Borrowers			Middle-Income Borrowers			Upper-Income Borrowers			Not Available-Income Borrowers		
	#	\$	% of Total	Overall Market	% Families	% Bank Loans	Aggregate	% Families	% Bank Loans	Aggregate	% Families	% Bank Loans	Aggregate	% Families	% Bank Loans	Aggregate	% Families	% Bank Loans	Aggregate
Salisbury MSA	304	82,386	100.0	12,988	18.3	6.6	5.8	19.8	13.8	14.9	20.5	17.1	17.8	41.4	54.3	47.0	0.0	8.2	14.4
Total	304	82,386	100.0	12,988	18.3	6.6	5.8	19.8	13.8	14.9	20.5	17.1	17.8	41.4	54.3	47.0	0.0	8.2	14.4

Source: 2020 U.S. Census; 01/01/2022 - 12/31/2022 Bank Data, 2022 HMDA Aggregate Data, "--" data not available.
 Due to rounding, totals may not equal 100.0%

Table Q: Assessment Area Distribution of Loans to Small Businesses by Income Category of the Geography **2020-21**

Assessment Area:	Total Loans to Small Businesses				Low-Income Tracts			Moderate-Income Tracts			Middle-Income Tracts			Upper-Income Tracts			Not Available-Income Tracts		
	#	\$	% of Total	Overall Market	% Businesses	% Bank Loans	Aggregate	% Businesses	% Bank Loans	Aggregate	% Businesses	% Bank Loans	Aggregate	% Businesses	% Bank Loans	Aggregate	% Businesses	% Bank Loans	Aggregate
Salisbury MSA	453	60,830	100.0	6,124	0.0	0.0	0.0	8.5	9.5	5.9	70.7	59.4	72.4	20.7	31.1	21.7	0.0	0.0	0.0
Total	453	60,830	100.0	6,124	0.0	0.0	0.0	8.5	9.5	5.9	70.7	59.4	72.4	20.7	31.1	21.7	0.0	0.0	0.0

Source: 2020 D&B Data; 01/01/2020 - 12/31/2021 Bank Data; 2021 CRA Aggregate Data, "--" data not available.
 Due to rounding, totals may not equal 100.0%

Table Q: Assessment Area Distribution of Loans to Small Businesses by Income Category of the Geography **2022**

Assessment Area:	Total Loans to Small Businesses			Low-Income Tracts		Moderate-Income Tracts		Middle-Income Tracts		Upper-Income Tracts		Not Available-Income Tracts	
	#	\$	% of Total	% Businesses	% Bank Loans	% Businesses	% Bank Loans	% Businesses	% Bank Loans	% Businesses	% Bank Loans	% Businesses	% Bank Loans
Salisbury MSA	81	10,059	100.0	0.0	0.0	16.3	24.7	57.4	51.9	25.9	23.5	0.5	0.0
Total	81	10,059	100.0	0.0	0.0	16.3	24.7	57.4	51.9	25.9	23.5	0.5	0.0

Source: 2022 D&B Data; 01/01/2022 - 12/31/2022 Bank Data; "--" data not available.
 Due to rounding, totals may not equal 100.0%

Table R: Assessment Area Distribution of Loans to Small Businesses by Gross Annual Revenues **2020-21**

Assessment Area:	Total Loans to Small Businesses				Businesses with Revenues <= 1MM			Businesses with Revenues > 1MM		Businesses with Revenues Not Available	
	#	\$	% of Total	Overall Market	% Businesses	% Bank Loans	Aggregate	% Businesses	% Bank Loans	% Businesses	% Bank Loans
Salisbury MSA	453	60,830	100.0	6,124	86.5	19.9	47.1	3.9	12.8	9.6	67.3
Total	453	60,830	100.0	6,124	86.5	19.9	47.1	3.9	12.8	9.6	67.3

*Source: 2020 D&B Data; 01/01/2020 - 12/31/2021 Bank Data; 2021 CRA Aggregate Data, "--" data not available.
Due to rounding, totals may not equal 100.0%*

Table R: Assessment Area Distribution of Loans to Small Businesses by Gross Annual Revenues **2022**

Assessment Area:	Total Loans to Small Businesses				Businesses with Revenues <= 1MM			Businesses with Revenues > 1MM		Businesses with Revenues Not Available	
	#	\$	% of Total	Overall Market	% Businesses	% Bank Loans	Aggregate	% Businesses	% Bank Loans	% Businesses	% Bank Loans
Salisbury MSA	81	10,059	100.0	--	87.1	64.2	--	3.5	34.6	9.4	1.2
Total	81	10,059	100.0	--	87.1	64.2	--	3.5	34.6	9.4	1.2

*Source: 2022 D&B Data; 01/01/2022 - 12/31/2022 Bank Data; "--" data not available.
Due to rounding, totals may not equal 100.0%*

Table S - Assessment Area Distribution of Loans to Farms by Income Category of the Geography 2020-21

Assessment Area:	Total Loans to Farms				Low-Income Tracts			Moderate-Income Tracts			Middle-Income Tracts			Upper-Income Tracts			Not Available-Income Tracts		
	#	\$	% of Total	Overall Market	% Farms	% Bank Loans	Aggregate	% Farms	% Bank Loans	Aggregate	% Farms	% Bank Loans	Aggregate	% Farms	% Bank Loans	Aggregate	% Farms	% Bank Loans	Aggregate
Salisbury MSA	6	829	100.0	127	0.0	0.0	0.0	7.1	0.0	6.3	83.6	100.0	89.8	9.3	0.0	3.9	0.0	0.0	0.0
Total	6	829	100.0	127	0.0	0.0	0.0	7.1	0.0	6.3	83.6	100.0	89.8	9.3	0.0	3.9	0.0	0.0	0.0

Source: 2021 D&B Data; 01/01/2020 - 12/31/2021 Bank Data; 2021 CRA Aggregate Data, "--" data not available.
 Due to rounding, totals may not equal 100.0%

Table S - Assessment Area Distribution of Loans to Farms by Income Category of the Geography 2022

Assessment Area:	Total Loans to Farms			Low-Income Tracts		Moderate-Income Tracts		Middle-Income Tracts		Upper-Income Tracts		Not Available-Income Tracts	
	#	\$	% of Total	% Farms	% Bank Loans	% Farms	% Bank Loans	% Farms	% Bank Loans	% Farms	% Bank Loans	% Farms	% Bank Loans
Salisbury MSA	0	0	0.0	0.0	0.0	13.0	0.0	73.5	0.0	13.3	0.0	0.2	0.0
Total	0	0	0.0	0.0	0.0	13.0	0.0	73.5	0.0	13.3	0.0	0.2	0.0

Source: 2022 D&B Data; 01/01/2022 - 12/31/2022 Bank Data; "--" data not available.
 Due to rounding, totals may not equal 100.0%

Table T: Assessment Area Distribution of Loans to Farms by Gross Annual Revenues **2020-21**

Assessment Area:	Total Loans to Farms				Farms with Revenues <= 1MM			Farms with Revenues > 1MM		Farms with Revenues Not Available	
	#	\$	% of Total	Overall Market	% Farms	% Bank Loans	Aggregate	% Farms	% Bank Loans	% Farms	% Bank Loans
Salisbury MSA	6	829	100.0	127	96.0	33.3	63.8	2.2	16.7	1.8	50.0
Total	6	829	100.0	127	96.0	33.3	63.8	2.2	16.7	1.8	50.0

*Source: 2020 D&B Data; 01/01/2020 - 12/31/2021 Bank Data; 2021 CRA Aggregate Data, "--" data not available.
Due to rounding, totals may not equal 100.0%*

Table T: Assessment Area Distribution of Loans to Farms by Gross Annual Revenues **2022**

Assessment Area:	Total Loans to Farms				Farms with Revenues <= 1MM			Farms with Revenues > 1MM		Farms with Revenues Not Available	
	#	\$	% of Total	Overall Market	% Farms	% Bank Loans	Aggregate	% Farms	% Bank Loans	% Farms	% Bank Loans
Salisbury MSA	0	0	0.0	0.0	96.1	0.0	0.0	2.0	0.0	1.9	0.0
Total	0	0	0.0	0.0	96.1	0.0	0.0	2.0	0.0	1.9	0.0

*Source: 2022 D&B Data; 01/01/2022 - 12/31/2022 Bank Data; "--" data not available.
Due to rounding, totals may not equal 100.0%*

Assessment Area:	Total Home Mortgage Loans				Low-Income Tracts			Moderate-Income Tracts			Middle-Income Tracts			Upper-Income Tracts			Not Available-Income Tracts		
	#	\$	% of Total	Overall Market	% of Owner-Occupied Housing Units	% Bank Loans	Aggregate	% of Owner-Occupied Housing Units	% Bank Loans	Aggregate	% of Owner-Occupied Housing Units	% Bank Loans	Aggregate	% of Owner-Occupied Housing Units	% Bank Loans	Aggregate	% of Owner-Occupied Housing Units	% Bank Loans	Aggregate
Trenton MSA	17	4,626	100.0	8,936	6.4	0.0	5.9	21.7	11.8	23.0	32.4	35.3	33.7	39.5	52.9	37.3	0.0	0.0	0.0
Total	17	4,626	100.0	8,936	6.4	0.0	5.9	21.7	11.8	23.0	32.4	35.3	33.7	39.5	52.9	37.3	0.0	0.0	0.0

*Source: 2020 U.S. Census; 01/01/2022 - 12/31/2022 Bank Data, 2022 HMDA Aggregate Data, "--" data not available.
Due to rounding, totals may not equal 100.0%*

Assessment Area:	Total Home Mortgage Loans				Low-Income Borrowers			Moderate-Income Borrowers			Middle-Income Borrowers			Upper-Income Borrowers			Not Available-Income Borrowers		
	#	\$	% of Total	Overall Market	% Families	% Bank Loans	Aggregate	% Families	% Bank Loans	Aggregate	% Families	% Bank Loans	Aggregate	% Families	% Bank Loans	Aggregate	% Families	% Bank Loans	Aggregate
Trenton MSA	17	4,626	100.0	8,936	23.6	5.9	11.0	16.2	5.9	20.6	19.8	11.8	19.4	40.5	41.2	32.6	0.0	35.3	16.3
Total	17	4,626	100.0	8,936	23.6	5.9	11.0	16.2	5.9	20.6	19.8	11.8	19.4	40.5	41.2	32.6	0.0	35.3	16.3

*Source: 2020 U.S. Census; 01/01/2022 - 12/31/2022 Bank Data, 2022 HMDA Aggregate Data, "--" data not available.
Due to rounding, totals may not equal 100.0%*

Table Q: Assessment Area Distribution of Loans to Small Businesses by Income Category of the Geography 2022

Assessment Area:	Total Loans to Small Businesses			Low-Income Tracts		Moderate-Income Tracts		Middle-Income Tracts		Upper-Income Tracts		Not Available-Income Tracts	
	#	\$	% of Total	% Businesses	% Bank Loans	% Businesses	% Bank Loans	% Businesses	% Bank Loans	% Businesses	% Bank Loans	% Businesses	% Bank Loans
Trenton MSA	4	1,596	100.0	11.6	25.0	20.1	0.0	26.4	75.0	41.9	0.0	0.0	0.0
Total	4	1,596	100.0	11.6	25.0	20.1	0.0	26.4	75.0	41.9	0.0	0.0	0.0

Source: 2022 D&B Data; 01/01/2022 - 12/31/2022 Bank Data; "--" data not available.
Due to rounding, totals may not equal 100.0%

Table R: Assessment Area Distribution of Loans to Small Businesses by Gross Annual Revenues 2022

Assessment Area:	Total Loans to Small Businesses				Businesses with Revenues <= 1MM			Businesses with Revenues > 1MM		Businesses with Revenues Not Available	
	#	\$	% of Total	Overall Market	% Businesses	% Bank Loans	Aggregate	% Businesses	% Bank Loans	% Businesses	% Bank Loans
Trenton MSA	4	1,596	100.0	--	88.8	100.0	--	3.9	0.0	7.4	0.0
Total	4	1,596	100.0	--	88.8	100.0	--	3.9	0.0	7.4	0.0

Source: 2022 D&B Data; 01/01/2022 - 12/31/2022 Bank Data; "--" data not available.
Due to rounding, totals may not equal 100.0%

WSFS Public File – Main Branch File

Table of Contents

April 1, 2024

Section	Content
A	WSFS Public Evaluation
B	WSFS Locations, hours, and branch services
C	WSFS Products, Services, Fee Schedule
D	Maps and Census Tracts of each county in the Bank's Assessment Areas
E	WSFS Bank Branch Open and Close
F	Public Comments
G	HMDA Disclosure Statement
H	WSFS CRA Disclosure Statement





Total # of WSFS Branches:

88

4/1/2024

Unit	Category	Location Name	Address	City, State & Zip	County	Phone	Census Tract #	Census Tract Income (Geocoded to 2023 FFIEC)	Majority Minority %	Branch Located In Majority Minority Tract	Lobby Days of Operation & Hours	Walk Up or Drive-Thru Days of Operation & Hours	Full Service Branch	Walk-Up ATM	ATM Accepts Deposits/ATM Services	Drive-Up ATM	Night Drop	Safe Boxes	Instant Issue Debit Cards	Internet Café	WiFi WSFS	WiFi Guest
427	Branch	Rosemore Campus	1065 W County Line Road	Harboro, PA 19040	Bucks	215-957-4960	1016.11	Unknown	12.16%	No	M - Th: 9am - 5pm Fri: 9am - 6pm Sat: 9am - 1pm	M - Th: 9am - 5pm Fri: 9am - 6pm Sat: 9am - 1pm	Yes	Yes	Yes	No	Yes	Yes	No	Yes	Yes	Yes
452	Branch	Newtown Campus	34 S Sycamore Street	Newtown, PA 18940	Bucks	215-579-3421	1052.03	Upper	14.44%	No	M - Th: 9am - 5pm Fri: 9am - 6pm Sat: 9am - 1pm	M - Th: 9am - 5pm Fri: 9am - 6pm Sat: 9am - 1pm	Yes	Yes	Yes	No	Yes	No	Yes	No	Yes	Yes
457	Branch	Feasterville Campus	172 West Street Road	Feasterville, PA 19053	Bucks	215-526-9210	1014.01	Middle	19.19%	No	M - Th: 9am - 5pm Fri: 9am - 6pm Sat: 9am - 1pm	M - Th: 9am - 5pm Fri: 9am - 6pm Sat: 9am - 1pm	Yes	Yes	Yes	No	Yes	No	Yes	No	Yes	Yes
879	Branch	Medford Lakes Campus	700 Stokes Road	Medford Lakes, NJ 08055	Burlington	609-654-6373	7038.01	Upper	13.24%	No	M - Th: 9am - 5pm Fri: 9am - 6pm Sat: 9am - 1pm	M - Th: 9am - 5pm Fri: 9am - 6pm Sat: 9am - 1pm	Yes	Yes	Yes	No	Yes	Yes	Yes	No	Yes	Yes
880	Branch	Moorestown	53 E. Main Street	Moorestown, NJ 08057	Burlington	856-235-0544	7005.04	Upper	20.21%	No	M - Th: 9am - 5pm Fri: 9am - 6pm Sat: 9am - 1pm	M - Th: 9am - 5pm Fri: 9am - 6pm Sat: 9am - 1pm	Yes	Yes	Yes	No	Yes	No	Yes	No	Yes	Yes
882	Branch	Mt. Laurel (Church Road)	4522 Church Road	Mount Laurel, NJ 08054	Burlington	856-235-4445	7029.06	Upper	25.64%	No	M - Th: 9am - 5pm Fri: 9am - 6pm Sat: 9am - 1pm	M - Th: 9am - 5pm Fri: 9am - 6pm Sat: 9am - 1pm	Yes	Yes	Yes	No	Yes	Yes	Yes	No	Yes	Yes
883	Branch	Lumberton	1636 Eayrestown Road	Lumberton, NJ 08048	Burlington	609-267-6811	7031.04	Upper	33.77%	No	M - Th: 9am - 5pm Fri: 9am - 6pm Sat: 9am - 1pm	M - Th: 9am - 5pm Fri: 9am - 6pm Sat: 9am - 1pm	Yes	Yes	Yes	No	Yes	Yes	Yes	No	Yes	Yes
885	Branch	Delran	3002 Route 130 North	Delran, NJ 08075	Burlington	856-764-3740	7006.05	Upper	24.30%	No	M - Th: 9am - 5pm Fri: 9am - 6pm Sat: 9am - 1pm	M - Th: 9am - 5pm Fri: 9am - 6pm Sat: 9am - 1pm	Yes	Yes	Yes	No	Yes	Yes	Yes	No	Yes	Yes
887	Branch	Sunset Road	3 Sunset Road	Burlington, New Jersey 08016	Burlington	609-387-2728	7011.05	Middle	56.26%	Yes	M - Th: 9am - 5pm Fri: 9am - 6pm Sat: 9am - 1pm	M - Th: 9am - 5pm Fri: 9am - 6pm Sat: 9am - 1pm	Yes	Yes	Yes	No	Yes	Yes	Yes	No	Yes	Yes
890	Branch	Tabernacle	1484 Rt 206	Tabernacle, NJ 08088	Burlington	609-268-5993	7036.00	Middle	9.80%	No	M - Th: 9am - 5pm Fri: 9am - 6pm Sat: 9am - 1pm	M - Th: 9am - 5pm Fri: 9am - 6pm Sat: 9am - 1pm	Yes	Yes	Yes	No	Yes	No	Yes	No	Yes	Yes
893	Branch	Neck Road	1029 Neck Road	Burlington, New Jersey 08016	Burlington	609-239-4500	7011.03	Middle	52.92%	Yes	M - Th: 9am - 5pm Fri: 9am - 6pm Sat: 9am - 1pm	M - Th: 9am - 5pm Fri: 9am - 6pm Sat: 9am - 1pm	Yes	No	Yes	Yes	Yes	Yes	Yes	No	Yes	Yes
896	Branch	Willingboro	4406 Rt 130 North	Willingboro, NJ 08046	Burlington	609-871-6009	7028.07	Moderate	87.67%	Yes	M - Th: 9am - 5pm Fri: 9am - 6pm Sat: 9am - 1pm	M - Th: 9am - 5pm Fri: 9am - 6pm Sat: 9am - 1pm	Yes	Yes	Yes	No	Yes	Yes	Yes	No	Yes	Yes
897	Branch	Cherry Hill West	818 Haddonfield Road	Cherry Hill, NJ 08002	Camden	856-662-2968	6033.01	Middle	43.85%	No	M - Th: 9am - 5pm Fri: 9am - 6pm Sat: 9am - 1pm	M - Th: 9am - 5pm Fri: 9am - 6pm Sat: 9am - 1pm	Yes	Yes	Yes	No	Yes	Yes	Yes	No	Yes	Yes
898	Branch	Cherry Hill East	1901 RT 70 E	Cherry Hill, NJ 08003	Camden	856-406-1940	6035.06	Upper	31.04%	No	M - Th: 9am - 5pm Fri: 9am - 6pm	M - Th: 9am - 5pm Fri: 9am - 6pm	Yes	Yes	Yes	No	Yes	Yes	Yes	No	Yes	Yes
301	Branch	Exton	237 N Pottstown Pike	Exton, PA 19341	Chester	484-875-9050	3022.05	Upper	36.26%	No	M - Th: 9 am - 5 pm Fri: 9 am - 6 pm Sat: 9 am - 1 pm	M - Th: 9 am - 5 pm Fri: 9 am - 6 pm Sat: 9 am - 1 pm	Yes	No, only Drive Up ATM	Cash Deposit, Cash Withdrawal, Check Images	Yes	Yes	Yes	Yes	No	Yes	Yes
304	Branch	Paoli	39 W Lancaster Ave	Paoli, PA 19301	Chester	610-640-9920	3001.03	Middle	40.19%	No	M - Th: 9 am - 5 pm Fri: 9 am - 6 pm Sat: 9 am - 1 pm	M - Th: 9 am - 5 pm Fri: 9 am - 6 pm Sat: 9 am - 1 pm	Yes	Thru the Wall Walk Up	Cash Deposit, Cash Withdrawal, Check Deposits no images	No	Yes	Yes	Yes	No	Yes	Yes
320	Branch	Kennett Square	100 Old Forge Lane	Kennett Square, PA 19348	Chester	610-925-5000	3035.01	Middle	13.47%	No	M - Th: 9am - 5pm Fri: 9am - 6pm Sat: 9am - 1pm	M - Th: 9am - 5pm Fri: 9am - 6pm Sat: 9am - 1pm	Yes	No	Yes	Yes	Yes	Yes	Yes	No	Yes	Yes



Total # of WSFS Branches:

88

4/1/2024

Unit	Category	Location Name	Address	City, State & Zip	County	Phone	Census Tract #	Census Tract Income (Geocoded to 2023 FFIEC)	Majority Minority %	Branch Located In Majority Minority Tract	Lobby Days of Operation & Hours	Walk Up or Drive-Thru Days of Operation & Hours	Full Service Branch	Walk-Up ATM	ATM Accepts Deposits/ATM Services	Drive-Up ATM	Night Drop	Safe Boxes	Instant Issue Debit Cards	Internet Café	WiFi WSFS	WiFi Guest
874	Branch	Phoenixville (Schuylkill Township)	124 Main Street	Phoenixville, PA 19460	Chester	610-933-1195	3007.00	Middle	27.66%	No	M - Th: 9 am - 5 pm Fri: 9 am - 6 pm Sat: 9 am - 1 pm	M - Th: 9 am - 5 pm Fri: 9 am - 6 pm Sat: 9 am - 1 pm	Yes	Thru the Wall Walk Up	Cash Deposit, Cash Withdrawal, Check Images	No	Yes	No	Yes	No	Yes	Yes
333	Branch	West Goshen (Formerly West Chester)	1030 West Chester Pike	West Chester, PA 19382	Chester	484-905-6890	3027.06	Upper	16.64%	No	M - Th: 9am - 5pm Fri: 9am - 6pm Sat: 9am - 1pm	M - Th: 9am - 5pm Fri: 9am - 6pm Sat: 9am - 1pm	Yes	Yes	Yes	No	Yes	No	Yes	No	Yes	Yes
352	Branch	Devon	209 West Lancaster Avenue	Devon, PA 19333	Chester	484-581-2276	3002.01	Upper	19.94%	No	M - Th: 9am - 5pm Fri: 9am - 6pm	M - Th: 9am - 5pm Fri: 9am - 6pm	Yes	No	Yes	Yes	No	Yes	Yes	No	Yes	Yes
378	Branch	Chester Springs	210 Font Road	Downingtown, PA 19335	Chester	610-535-4830	3045.04	Upper	27.41%	No	M - Th: 9am - 5pm Fri: 9am - 6pm	M - Th: 9am - 5pm Fri: 9am - 6pm	Yes	No	Yes	Yes	Yes	Yes	Yes	No	Yes	Yes
381	Branch	Freedom Village (Services only for residents)	15 Freedom Boulevard	Coatesville, PA 19320	Chester	610-535-6830	3114.03	Middle	11.44%	No	M,W: 9 am - 12 pm Fri: 9 am - 1 pm	N/A	No	Yes	Yes	No	No	Yes	No	No	Yes	Yes
384	Branch	Malvern	199 Lancaster Avenue	Malvern, PA 19355	Chester	610-535-4820	3021.03	Middle	41.62%	No	M - Th: 9am - 5pm Fri: 9am - 6pm	M - Th: 9am - 5pm Fri: 9am - 6pm	Yes	No	Yes	Yes	Yes	Yes	Yes	No	Yes	Yes
313	Branch	Glen Mills	395 Wilmington-West Chester Pike	Glen Mills, PA 19342	Delaware	610-361-9366	4103.05	Upper	21.75%	No	M - Th: 9am - 5pm Fri: 9am - 6pm Sat: 9am - 1pm	M - Th: 9am - 5pm Fri: 9am - 6pm Sat: 9am - 1pm	Yes	No	Yes	Yes	Yes	Yes	Yes	No	Yes	Yes
326	Branch	Aston	5000 Pennell Rd	Aston, PA 19014	Delaware	610-364-7800	4069.02	Upper	10.93%	No	M - Th: 9 am - 5 pm Fri: 9 am - 6 pm Sat: 9 am - 1 pm	M - Th: 9 am - 5 pm Fri: 9 am - 6 pm Sat: 9 am - 1 pm	Yes	No, only Drive Up ATM	Cash Deposit, Cash Withdrawal, Check Deposit no image	Yes	Yes	Yes	Yes	No	Yes	Yes
334	Branch	Brookhaven	3218 Edgmont Avenue	Brookhaven, PA 19015	Delaware	610-876-6293	4062.01	Upper	16.68%	No	M - Th: 9 am - 5 pm Fri: 9 am - 6 pm Sat: 9 am - 1 pm	M - Th: 9 am - 5 pm Fri: 9 am - 6 pm Sat: 9 am - 1 pm	Yes	No, only Drive Up ATM	Cash Deposit, Cash Withdrawal, Check Images	Yes	Yes	Yes	Yes	No	Yes	Yes
335	Branch	Newtown Square	3601 West Chester Pike	Newtown Square, PA 19073	Delaware	610-355-9061	4099.03	Upper	10.30%	No	M - Th: 9 am - 5 pm Fri: 9 am - 6 pm Sat: 9 am - 1 pm	M - Th: 9 am - 5 pm Fri: 9 am - 6 pm Sat: 9 am - 1 pm	Yes	No, only Drive Up ATM	Cash Deposit, Cash Withdrawal, Check Deposit no image	Yes	Yes	Yes	Yes	No	Yes	Yes
339	Branch	Wayne	330 E. Lancaster Ave	Wayne, PA 19087	Delaware	610-971-6800	4098.04	Upper	22.66%	No	M - Th: 9 am - 5 pm Fri: 9 am - 6 pm Sat: 9 am - 1 pm	M - Th: 9 am - 5 pm Fri: 9 am - 6 pm Sat: 9 am - 1 pm	Yes	Walk Up	Cash Deposit, Cash Withdrawal, Check Images	No	Yes	Yes	Yes	No	Yes	Yes
351	Branch	Media	7 E. Baltimore Avenue	Media, PA 19063	Delaware	484-234-0568	4075.02	Upper	21.18%	No	M - Th: 9am - 5pm Fri: 9am - 6pm	M - Th: 9am - 5pm Fri: 9am - 6pm	Yes	Yes	Yes	No	Yes	No	Yes	No	Yes	Yes
357	Branch	Granite Run	1238 West Baltimore Pike	Media, PA 19063	Delaware	484-843-2600	4072.02	Upper	13.23%	No	M - Th: 9am - 5pm Fri: 9am - 6pm Sat: 9am - 1pm	M - Th: 9am - 5pm Fri: 9am - 6pm Sat: 9am - 1pm	Yes	No	Yes	Yes	Yes	No	Yes	No	Yes	Yes
372	Branch	Lansdowne	9 East Baltimore Pike	Lansdowne, PA 19050	Delaware	610-359-6945	4018.00	Upper	75.58%	Yes	M - Th: 9am - 5pm Fri: 9am - 6pm Sat: 9am - 1pm	M - Th: 9am - 5pm Fri: 9am - 6pm Sat: 9am - 1pm	Yes	No	Yes	Yes	Yes	No	Yes	No	Yes	Yes
425	Branch	Broomall	2021 Sproul Road	Broomall, PA 19008	Delaware	610-325-6090	4081.02	Upper	17.01%	No	M - Th: 9am - 5pm Fri: 9am - 6pm Sat: 9am - 1pm	M - Th: 9am - 5pm Fri: 9am - 6pm Sat: 9am - 1pm	Yes	Yes	Yes	No	Yes	No	Yes	No	Yes	Yes
429	Branch	Eddystone	1571 Chester Pike	Eddystone, PA 19022	Delaware	610-876-6309	4043.00	Moderate	39.93%	No	M - Th: 9am - 5pm Fri: 9am - 6pm Sat: 9am - 1pm	M - Th: 9am - 5pm Fri: 9am - 6pm Sat: 9am - 1pm	Yes	No	No	Yes	Yes	No	Yes	No	Yes	Yes
433	Branch	Havertown	1200 W Township Line Road	Havertown, PA 19083	Delaware	610-449-4254	4095.00	Upper	14.83%	No	M - Th: 9am - 5pm Fri: 9am - 6pm Sat: 9am - 1pm	M - Th: 9am - 5pm Fri: 9am - 6pm Sat: 9am - 1pm	Yes	Yes	No	No	Yes	No	Yes	No	Yes	Yes
449	Branch	Springfield	537 Baltimore Pike	Springfield, PA 19064	Delaware	484-472-7328	4078.05	Upper	15.71%	No	M - Th: 9am - 5pm Fri: 9am - 6pm Sat: 9am - 1pm	M - Th: 9am - 5pm Fri: 9am - 6pm Sat: 9am - 1pm	Yes	Yes	Yes	No	Yes	No	Yes	No	Yes	Yes
309	Branch	Dover Mart	290 South DuPont Hwy	Dover, DE 19901	Kent	302-741-2400	0413.00	Moderate	59.11%	Yes	M - Th: 9am - 5pm Fri: 9am - 6pm	M - Th: 9am - 5pm Fri: 9am - 6pm	Yes	No	Yes	Yes	Yes	Yes	Yes	No	Yes	Yes



Total # of WSFS Branches:

88

4/1/2024

Unit	Category	Location Name	Address	City, State & Zip	County	Phone	Census Tract #	Census Tract Income (Geocoded to 2023 FFIEC)	Majority Minority %	Branch Located In Majority Minority Tract	Lobby Days of Operation & Hours	Walk Up or Drive-Thru Days of Operation & Hours	Full Service Branch	Walk-Up ATM	ATM Accepts Deposits/ATM Services	Drive-Up ATM	Night Drop	Safe Boxes	Instant Issue Debit Cards	Internet Café	WiFi WSFS	WiFi Guest
310	Branch	West Dover	1486 Forrest Avenue	Dover, DE 19904	Kent	302-677-1891	0414.00	Middle	69.03%	Yes	M - Th: 9am - 5pm Fri: 9am - 6pm Sat: 9am - 1pm	M - Th: 9am - 5pm Fri: 9am - 6pm Sat: 9am - 1pm	Yes	Yes	Yes	Yes	Yes	Yes	Yes	No	Yes	Yes
312	Branch	Smyrna	400 Jimmy Drive	Smyrna, DE 19977	Kent	302-389-3151	0402.05	Middle	49.48%	No	M - Th: 9am - 5pm Fri: 9am - 6pm Sat: 9am - 1pm	M - Th: 9am - 5pm Fri: 9am - 6pm Sat: 9am - 1pm	Yes	Yes	Yes	Yes	Yes	Yes	Yes	No	Yes	Yes
316	Branch	Camden	4566 South DuPont Highway	Camden, DE 19934	Kent	302-697-8891	0417.01	Middle	41.71%	No	M - Th: 9am - 5pm Fri: 9am - 6pm Sat: 9am - 1pm	M - Th: 9am - 5pm Fri: 9am - 6pm Sat: 9am - 1pm	Yes	Yes	Yes	Yes	Yes	Yes	Yes	No	Yes	Yes
353	Branch	Milford	688 North DuPont Boulevard	Milford, DE 19963	Kent	302-346-2930	0425.00	Moderate	61.39%	Yes	M - Th: 9am - 5pm Fri: 9am - 6pm Sat: 9am - 1pm	N/A	Yes	Yes	Yes	No	Yes	No	Yes	No	Yes	Yes
367	Branch	Harrington	7 Commerce Street	Harrington, DE 19952	Kent	302-398-3232	0430.00	Middle	34.36%	No	M - Th: 9am - 5pm Fri: 9am - 6pm Sat: 9am - 1pm	M - Th: 9am - 5pm Fri: 9am - 6pm Sat: 9am - 1pm	Yes	Yes	Yes	No	Yes	Yes	Yes	No	Yes	Yes
343	Branch	Ardmore	50 W. Lancaster Ave	Ardmore, PA 19003	Montgomery	610-896-6435	2053.00	Moderate	49.17%	No	M - Th: 9 am - 5 pm Fri: 9 am - 6 pm Sat: 9 am - 1 pm	M - Th: 9 am - 5 pm Fri: 9 am - 6 pm Sat: 9 am - 1 pm	Yes	Walk Up	Cash Deposit, Cash Withdrawal, Check Images	No	Yes	Yes	Yes	No	Yes	Yes
345	Facility	Audubon (Shannondell)	10000 Shannondell Dr	Audubon, PA 19403	Montgomery	<u>Ashcroft phone number:</u> 610-382-6804 <u>Bradford phone number:</u> 610-382-6800	2060.06	Middle	9.77%	No	<u>ASHCROFT BUILDING</u> M - F: 1pm - 4pm <u>BRADFORD BUILDING</u> M - F: 9am - 12pm	N/A	No	Walk Up	Standalone, Cash Withdrawal	No	No	Yes	No	No	Yes	Yes
346	Branch	Bala Cynwyd	135 E City Ave	Bala Cynwyd, PA 19004	Montgomery	610-664-6293	2043.00	Middle	25.22%	No	M - Th: 9 am - 5 pm Fri: 9 am - 6 pm Sat: 9 am - 1 pm	M - Th: 9 am - 5 pm Fri: 9 am - 6 pm Sat: 9 am - 1 pm	Yes	No, only Drive Up ATM	Cash Deposit, Cash Withdrawal, Check Deposits no images	Yes	Yes	Yes	Yes	No	Yes	Yes
347	Branch	Bridgeport	105 W 4th St	Bridgeport, PA 19405	Montgomery	610-277-6555	2057.00	Moderate	36.01%	No	M - Th: 9 am - 5 pm Fri: 9 am - 6 pm Sat: 9 am - 1 pm	M - Th: 9 am - 5 pm Fri: 9 am - 6 pm Sat: 9 am - 1 pm	Yes	Thru the Wall Walk Up	Cash Deposit, Cash Withdrawal, Check Images	No	Yes	Yes	Yes	No	Yes	Yes
349	Branch	Bryn Mawr HQ	801 W Lancaster Ave	Bryn Mawr, PA 19010	Montgomery	610-581-4839	2051.00	Upper	32.11%	No	M - Th: 9 am - 5 pm Fri: 9 am - 6 pm Sat: 9 am - 1 pm	M - Th: 9 am - 5 pm Fri: 9 am - 6 pm Sat: 9 am - 1 pm	Yes	Yes, Walk Up	Cash Deposit, Cash Withdrawal, Check Images	Yes, Drive Up (Island)	Yes	Yes	Yes	No	Yes	Yes
362	Branch	Conshohocken	528 Fayette St	Conshohocken, PA 19428	Montgomery	610-684-2500	2041.04	Middle	19.95%	No	M - Th: 9 am - 5 pm Fri: 9 am - 6 pm Sat: 9 am - 1 pm	M - Th: 9 am - 5 pm Fri: 9 am - 6 pm Sat: 9 am - 1 pm	Yes	No, only Drive Up ATM	Cash Deposit, Cash Withdrawal, Check Deposit no image	Yes	Yes	No	Yes	No	Yes	Yes
363	Branch	King of Prussia	655 W DeKalb Pike	King of Prussia, PA 19406	Montgomery	610-265-5300	2058.07	Middle	47.81%	No	M - Th: 9 am - 5 pm Fri: 9 am - 6 pm Sat: 9 am - 1 pm	M - Th: 9 am - 5 pm Fri: 9 am - 6 pm Sat: 9 am - 1 pm	Yes	No, only Drive Up ATM	Cash Deposit, Cash Withdrawal, Check Deposit no image	Yes	Yes	Yes	Yes	No	Yes	Yes
364	Branch	Narberth	732 Montgomery Ave	Narberth, PA 19072	Montgomery	610-677-2233	2056.00	Upper	16.47%	No	M - Th: 9 am - 5 pm Fri: 9 am - 6 pm Sat: 9 am - 1 pm	M - Th: 9 am - 5 pm Fri: 9 am - 6 pm Sat: 9 am - 1 pm	Yes	Yes, Walk Up as well as Drive-Up	Cash Deposit, Cash Withdrawal, Check Images	Yes	Yes	Yes	Yes	No	Yes	Yes
385	Branch	Oaks	1630 Egypt Road	Oaks, PA 19456	Montgomery	484-654-2990	2061.08	Upper	21.60%	No	M - Th: 9am - 5pm Fri: 9am - 6pm	M - Th: 9am - 5pm Fri: 9am - 6pm	Yes	No	Yes	Yes	Yes	Yes	Yes	No	Yes	Yes
387	Branch	Trooper	2724 W. Ridge Pike	Trooper, PA 19403	Montgomery	610-535-4860	2060.05	Middle	20.55%	No	M - Th: 9am - 5pm Fri: 9am - 6pm Sat: 9am - 1pm	M - Th: 9am - 5pm Fri: 9am - 6pm Sat: 9am - 1pm	Yes	No	Yes	Yes	Yes	Yes	Yes	No	Yes	Yes
432	Branch	Jenkintown	817 Old York Road, Suite 204	Jenkintown, PA 19046	Montgomery	215-576-8550	2018.00	Middle	21.48%	No	M - Th: 9am - 5pm Fri: 9am - 6pm Sat: 9am - 1pm	N/A	Yes	Yes	Yes	No	Yes	No	Yes	No	Yes	Yes
442	Branch	Flourtown	1311 Bethlehem Pike	Flourtown, PA 19031	Montgomery	215-836-7823	2103.00	Middle	16.24%	No	M - Th: 9am - 5pm Fri: 9am - 6pm Sat: 9am - 1pm	M - Th: 9am - 5pm Fri: 9am - 6pm Sat: 9am - 1pm	Yes	Yes	Yes	No	Yes	Yes	Yes	No	Yes	Yes
451	Branch	Maple Glen	901 Limekiln Pike	Maple Glen, PA 19002	Montgomery	215-643-8400	2014.09	Upper	17.16%	No	M - Th: 9am - 5pm Fri: 9am - 6pm	M - Th: 9am - 5pm Fri: 9am - 6pm	Yes	Yes	Yes	No	Yes	No	Yes	No	Yes	Yes



Total # of WSFS Branches:

88

4/1/2024

Unit	Category	Location Name	Address	City, State & Zip	County	Phone	Census Tract #	Census Tract Income (Geocoded to 2023 FFIEC)	Majority Minority %	Branch Located In Majority Minority Tract	Lobby Days of Operation & Hours	Walk Up or Drive-Thru Days of Operation & Hours	Full Service Branch	Walk-Up ATM	ATM Accepts Deposits/ATM Services	Drive-Up ATM	Night Drop	Safe Boxes	Instant Issue Debit Cards	Internet Café	WiFi WSFS	WiFi Guest
459	Branch	Blue Bell	640 Skippack Pike	Blue Bell, PA 19422	Montgomery	215-619-8960	2032.07	Upper	16.36%	No	M - Th: 9am - 5pm Fri: 9am - 6pm	M - Th: 9am - 5pm Fri: 9am - 6pm	Yes	No	Yes	Yes	Yes	Yes	Yes	No	Yes	Yes
302	Branch	Union Street	211 North Union Street	Wilmington, DE 19805	New Castle	302-571-6508	0024.00	Moderate	60.47%	Yes	M - Th: 9am - 5pm Fri: 9am - 6pm	M - Th: 9am - 5pm Fri: 9am - 6pm	Yes	Yes	Yes	No	Yes	No	Yes	No	Yes	Yes
303	Branch	Fairfax	2005 Concord Pike	Wilmington, DE 19803	New Castle	302-571-6500	0116.00	Upper	16.58%	No	M - Th: 9am - 5pm Fri: 9am - 6pm Sat: 9am - 1pm	M - Th: 9am - 5pm Fri: 9am - 6pm Sat: 9am - 1pm	Yes	Yes	Yes	No	Yes	No	Yes	No	Yes	Yes
305	Branch	Prices Corner	3202 Kirkwood Hwy	Wilmington, DE 19808	New Castle	302-633-5704	0120.00	Moderate	38.81%	No	M - Th: 9am - 5pm Fri: 9am - 6pm Sat: 9am - 1pm	N/A	Yes	Yes	Yes	No	Yes	No	Yes	No	Yes	Yes
306	Branch	Middletown	400 East Main Street	Middletown, DE 19709	New Castle	302-449-5170	0166.14	Upper	44.72%	No	M - Th: 9am - 5pm Fri: 9am - 6pm Sat: 9am - 1pm	M - Th: 9am - 5pm Fri: 9am - 6pm Sat: 9am - 1pm	Yes	No	Yes	Yes	Yes	Yes	Yes	No	Yes	Yes
307	Branch	Trolley Square	9A Trolley Square	Wilmington, DE 19806	New Castle	302-571-6516	0012.00	Upper	17.32%	No	M - Th: 9am - 5pm Fri: 9am - 6pm	N/A	Yes	Yes	Yes	No	Yes	No	Yes	No	Yes	Yes
308	Branch	Fox Run	210 Fox Hunt Drive	Bear, DE 19701	New Castle	302-838-6300	0148.09	Middle	51.56%	Yes	M - Th: 9am - 5pm Fri: 9am - 6pm Sat: 9am - 1pm	M - Th: 9am - 5pm Fri: 9am - 6pm Sat: 9am - 1pm	Yes	Yes	Yes	Yes	Yes	Yes	Yes	No	Yes	Yes
315	Branch	University Plaza	100 University Plaza	Newark, DE 19702	New Castle	302-456-6404	0139.06	Middle	62.13%	Yes	M - Th: 9am - 5pm Fri: 9am - 6pm Sat: 9am - 1pm	M - Th: 9am - 5pm Fri: 9am - 6pm Sat: 9am - 1pm	Yes	Yes	Yes	Yes	Yes	Yes	Yes	No	Yes	Yes
319	Branch	Bank Center	500 Delaware Avenue	Wilmington, DE 19801	New Castle	302-571-7080	0028.00	Unknown	58.92%	Yes	M - Th: 9 am - 5pm Fri 9 am - 6pm	N/A	Yes	Yes	Yes	No	Yes	Yes	Yes	No	Yes	Yes
322	Branch	Brandywine	1712 Foulk Road	Wilmington, DE 19803	New Castle	302-792-6430	0114.00	Upper	14.73%	No	M - Th: 9am - 5pm Fri: 9am - 6pm Sat: 9am - 1pm	M - Th: 9am - 5pm Fri: 9am - 6pm Sat: 9am - 1pm	Yes	No	Yes	Yes	Yes	Yes	Yes	No	Yes	Yes
323	Branch	The Grove (formerly known as College Square)	115 Grove Lane	Newark, DE 19711	New Castle	302-456-6408	0145.02	Middle	41.90%	No	M - Th: 9am - 5pm Fri: 9am - 6pm Sat: 9am - 1pm	M - Th: 9am - 5pm Fri: 9am - 6pm Sat: 9am - 1pm	Yes	Yes	Yes	No	Yes	No	Yes	No	Yes	Yes
327	Branch	Airport Plaza	144 North DuPont Hwy	New Castle, DE 19720	New Castle	302-324-5800	0163.09	Middle	65.84%	Yes	M - Th: 9am - 5pm Fri: 9am - 6pm Sat: 9am - 1pm	M - Th: 9am - 5pm Fri: 9am - 6pm Sat: 9am - 1pm	Yes	Yes	Yes	Yes	Yes	No	Yes	No	Yes	Yes
330	Branch	West Newark (Suburban Plaza)	201 Suburban Plaza	Newark, DE 19711	New Castle	302-283-4500	0144.04	Middle	33.64%	No	M - Th: 9am - 5pm Fri: 9am - 6pm Sat: 9am - 1pm	M - Th: 9am - 5pm Fri: 9am - 6pm Sat: 9am - 1pm	Yes	No	Yes	Yes	Yes	Yes	Yes	No	Yes	Yes
331	Branch	Lantana	6274 Limestone Road	Hockessin, DE 19707	New Castle	302-283-4600	0135.05	Upper	25.45%	No	M - Th: 9am - 5pm Fri: 9am - 6pm Sat: 9am - 1pm	M - Th: 9am - 5pm Fri: 9am - 6pm Sat: 9am - 1pm	Yes	No	Yes	Yes	Yes	No	Yes	No	Yes	Yes
344	Branch	Delaware City	145 Clinton Street	Delaware City, DE 19706	New Castle	302-838-7840	0164.04	Middle	30.26%	No	M,W,F: 10 am - 3 pm	N/A	No	Yes	No	No	No	No	Yes	No	Yes	Yes
355	Branch	Midway	4601 Kirkwood Hwy	Wilmington, DE 19808	New Castle	302-571-7007	0133.00	Middle	24.86%	No	M - Th: 9am - 5pm Fri: 9am - 6pm Sat: 9am - 1pm	M - Th: 9am - 5pm Fri: 9am - 6pm Sat: 9am - 1pm	Yes	No	Yes	Yes	Yes	Yes	Yes	No	Yes	Yes
356	Branch	Concord	1700 Rocky Run Parkway	Wilmington, DE 19803	New Castle	302-334-4091	0117.00	Upper	12.86%	No	M - Th: 9am - 5pm Fri: 9am - 6pm	M - Th: 9am - 5pm Fri: 9am - 6pm	Yes	Yes	Yes	Yes	Yes	No	Yes	No	Yes	Yes
670	Branch	Greenville	3908 Kennett Pike	Wilmington, DE 19807	New Castle	302-571-7150	0118.00	Upper	18.39%	No	M - Th: 9am - 5pm Fri: 9am - 6pm Sat: 9am - 1pm	N/A	Yes	Yes	Yes	No	No	Yes	Yes	No	Yes	Yes
417	Branch	Bank Place	1818 Market Street	Philadelphia, PA 19103	Philadelphia	215-864-6030	0004.04	Upper	21.82%	No	Monday-Thursday 9am-5pm, Friday 9am-6pm, Saturday 9am-1pm	N/A	Yes	Yes	Yes	N/A	N/A	N/A	Yes	No	Yes	Yes



Total # of WSFS Branches:

88

4/1/2024

Unit	Category	Location Name	Address	City, State & Zip	County	Phone	Census Tract #	Census Tract Income (Geocoded to 2023 FFIEC)	Majority Minority %	Branch Located In Majority Minority Tract	Lobby Days of Operation & Hours	Walk Up or Drive-Thru Days of Operation & Hours	Full Service Branch	Walk-Up ATM	ATM Accepts Deposits/ATM Services	Drive-Up ATM	Night Drop	Safe Boxes	Instant Issue Debit Cards	Internet Café	WiFi WSFS	WiFi Guest
421	Branch	Midtown (12th & Chestnut)	1110 Chestnut Street	Philadelphia, PA 19107	Philadelphia	215-864-6015	0006.00	Upper	32.76%	No	M - Th: 9am - 5pm Fri: 9am - 6pm	N/A	Yes	Yes	Yes	No	No	No	Yes	No	Yes	Yes
423	Branch	Woodland Ave	6401 Woodland Ave	Philadelphia, PA 19142	Philadelphia	215-727-2600	0066.00	Low	97.55%	Yes	M - Th: 9am - 5pm Fri: 9am - 6pm Sat: 9am - 1pm	N/A	Yes	Yes	Yes	No	Yes	No	Yes	No	Yes	Yes
426	Branch	Academy Plaza	3202 Red Lion Road	Philadelphia, PA 19114	Philadelphia	215-612-2280	0353.02	Middle	28.90%	No	M - Th: 9am - 5pm Fri: 9am - 6pm Sat: 9am - 1pm	M - Th: 9am - 5pm Fri: 9am - 6pm Sat: 9am - 1pm	Yes	Yes	Yes	No	Yes	No	Yes	No	Yes	Yes
439	Branch	Aramingo	2514 Aramingo Ave	Philadelphia, PA 19125	Philadelphia	215-425-5640	0160.01	Upper	16.62%	No	M - Th: 9am - 5pm Fri: 9am - 6pm Sat: 9am - 1pm	M - Th: 9am - 5pm Fri: 9am - 6pm Sat: 9am - 1pm	Yes	Yes	Yes	No	Yes	No	Yes	No	Yes	Yes
440	Branch	Tyson & Brous Campus	6918 Brous Ave	Philadelphia, PA 19149	Philadelphia	215-331-2612	0315.02	Moderate	64.58%	Yes	M - Th: 9am - 5pm Fri: 9am - 6pm Sat: 9am - 1pm	M - Th: 9am - 5pm Fri: 9am - 6pm Sat: 9am - 1pm	Yes	Yes	Yes	No	Yes	No	Yes	No	Yes	Yes
441	Branch	Fox Chase	1411 Rhawn Street	Philadelphia, PA 19111	Philadelphia	215-745-4360	0337.02	Middle	46.77%	No	M - Th: 9am - 5pm Fri: 9am - 6pm Sat: 9am - 1pm	M - Th: 9am - 5pm Fri: 9am - 6pm Sat: 9am - 1pm	Yes	Yes	Yes	No	Yes	No	Yes	No	Yes	Yes
446	Branch	Passyunk	1901 E. Passyunk Ave	Philadelphia, PA 19148	Philadelphia	215-468-1700	0040.01	Moderate	27.47%	No	M - Th: 9am - 5pm Fri: 9am - 6pm Sat: 9am - 1pm	N/A	Yes	Yes	Yes	No	Yes	Yes	Yes	No	Yes	Yes
447	Branch	Roxborough	5873 Ridge Ave	Philadelphia, PA 19126	Philadelphia	267-385-9850	0211.00	Upper	25.60%	No	M - Th: 9am - 5pm Fri: 9am - 6pm Sat: 9am - 1pm	M - Th: 9am - 5pm Fri: 9am - 6pm Sat: 9am - 1pm	Yes	Yes	Yes	No	Yes	Yes	Yes	No	Yes	Yes
455	Branch	21st & Passyunk	21st Street & Passyunk Ave (2301 S 21st St, Philadelphia, PA 19145)	Philadelphia, PA 19145	Philadelphia	215-465-1600	0038.00	Upper	15.58%	No	M - Th: 9am - 5pm Fri: 9am - 6pm Sat: 9am - 1pm	M - Th: 9am - 5pm Fri: 9am - 6pm Sat: 9am - 1pm	Yes	Yes	Yes	No	Yes	No	No	No	Yes	Yes
875	Branch	Northern Liberties	180 W. Girard Ave	Philadelphia, PA 19123	Philadelphia	215-922-4500	0142.02	Upper	29.71%	No	M - Th: 9 am - 5 pm Fri: 9 am - 6 pm Sat: N/A	N/A	Yes	Thru the Wall Walk Up	Cash Deposit, Cash Withdrawal, Check Images	No	Yes	No	Yes	No	Yes	Yes
314	Branch	Rehoboth Beach	19335 Coastal Highway	Rehoboth Beach, DE 19971	Sussex	302-226-5648	0510.08	Upper	15.07%	No	M - Th: 9am - 5pm Fri: 9am - 6pm Sat: 9am - 1pm	M - Th: 9am - 5pm Fri: 9am - 6pm Sat: 9am - 1pm	Yes	Yes	Yes	Yes	Yes	Yes	Yes	No	Yes	Yes
317	Branch	Long Neck	25926 Plaza Drive	Millsboro, DE 19966	Sussex	302-360-0020	0507.07	Middle	14.55%	No	M - Th: 9am - 5pm Fri: 9am - 6pm Sat: 9am - 1pm	M - Th: 9am - 5pm Fri: 9am - 6pm Sat: 9am - 1pm	Yes	Yes	Yes	Yes	Yes	Yes	Yes	No	Yes	Yes
324	Branch	Lewes	34383 Carpenters Way	Lewes, DE 19958	Sussex	302-360-0012	0510.08	Upper	15.07%	No	M - Th: 9am - 5pm Fri: 9am - 6pm	M - Th: 9am - 5pm Fri: 9am - 6pm	Yes	No	Yes	Yes	Yes	Yes	Yes	No	Yes	Yes
328	Branch	Ocean View	69 Atlantic Avenue	Ocean View, DE 19970	Sussex	302-360-0004	0513.13	Middle	10.88%	No	M - Th: 9am - 5pm Fri: 9am - 6pm	M - Th: 9am - 5pm Fri: 9am - 6pm	Yes	No	Yes	Yes	Yes	Yes	Yes	No	Yes	Yes
329	Branch	Millsboro	26644 Centerview Drive	Millsboro, DE 19966	Sussex	302-360-0002	0506.04	Middle	40.69%	No	M - Th: 9am - 5pm Fri: 9am - 6pm Sat: 9am - 1pm	M - Th: 9am - 5pm Fri: 9am - 6pm Sat: 9am - 1pm	Yes	No	Yes	Yes	Yes	Yes	Yes	No	Yes	Yes

geocoded: 3/14/24

REV 03/2024 for 04/01/24

WSFS maintains three deposit-taking ATMs not located at a current WSFS branch:

ATM Site Name	Address	City	State	Zip Code	County	Census Tract #	Census Tract Income (Geocoded to 2023 FFIEC)	Majority Minority %	ATM located in a Majority Minority Tract
Glasgow Safeway WU	2400 People's Plaza	Newark	DE	19702	New Castle County	0148.12	Upper	45.34 %	No
Shoprite at Stanton #538	1600 West Newport Pike	Wilmington	DE	19804	New Castle County	127.00	Moderate	37.04 %	No
Wyoming Island DU	120 W Camden Wyoming Ave	Wyoming	DE	19934	Kent County	0417.01	Middle	41.71 %	No

As of April 1, 2024

WSFS Public File – Main Branch File

Table of Contents

April 1, 2024

Section	Content
A	WSFS Public Evaluation
B	WSFS Locations, hours, and branch services
C	WSFS Products, Services, Fee Schedule
D	Maps and Census Tracts of each county in the Bank's Assessment Areas
E	WSFS Bank Branch Open and Close
F	Public Comments
G	HMDA Disclosure Statement
H	WSFS CRA Disclosure Statement



WSFS Products & Services

April 1, 2024

Category	Product Type	Personal or Business	Product/Service Name
Deposit	Checking	Personal	WSFS Everyday Banking
Deposit	Checking	Personal	WSFS Campus Banking
Deposit	Checking	Personal	WSFS Relationship Checking
Deposit	Checking	Personal	WSFS Fresh Start Checking
Deposit	Checking	Personal	WSFS Guardian Checking
Deposit	Checking	Personal	WSFS Private Banking Platinum Checking
Deposit	Checking	Personal	New Jersey Checking
Deposit	Savings/Money Market	Personal	WSFS Money Market
Deposit	Savings/Money Market	Personal	WSFS High-Yield Money Market
Deposit	Savings/Money Market	Personal	WSFS Private Banking Platinum Money Market
Deposit	Savings/Money Market	Personal	WSFS Core Savings
Deposit	Savings/Money Market	Personal	WSFS Guardian Savings
Deposit	Savings/Money Market	Personal	WSFS All-Purpose Club
Deposit	Savings/Money Market	Personal	Irrevocable Burial Reserve Accounts (IBRA)
Deposit	Certificate of Deposit	Personal	3-month Fixed CD

WSFS Products & Services

April 1, 2024

Category	Product Type	Personal or Business	Product/Service Name
Deposit	Certificate of Deposit	Personal	6-month Fixed CD
Deposit	Certificate of Deposit	Personal	12-month Fixed CD
Deposit	Certificate of Deposit	Personal	18-month Fixed CD
Deposit	Certificate of Deposit	Personal	24-month Fixed CD
Deposit	Certificate of Deposit	Personal	36-month Fixed CD
Deposit	Certificate of Deposit	Personal	48-month Fixed CD
Deposit	Certificate of Deposit	Personal	60-month Fixed CD
Deposit	Certificate of Deposit	Personal	84-month Fixed CD
Deposit	Certificate of Deposit	Personal	Jumbo CD
Deposit	IRA	Personal	WSFS IRA Money Market Savings or CD
Deposit	Additional Services	Personal	Online Account Opening
Deposit	Additional Services	Personal	Online Banking
Deposit	Additional Services	Personal	Online Bill Pay
Deposit	Additional Services	Personal	Online Documents
Deposit	Additional Services	Personal	Online Mortgage Application

WSFS Products & Services

April 1, 2024

Category	Product Type	Personal or Business	Product/Service Name
Deposit	Additional Services	Personal	Online Consumer Loan Application
Deposit	Additional Services	Personal	Premium Account Alerts
Deposit	Additional Services	Personal	Mobile Banking
Deposit	Additional Services	Personal	Telephone Banking
Deposit	Additional Services	Personal	Direct Deposit
Deposit	Additional Services	Personal	CD Check Imaging
Deposit	Additional Services	Personal	ATM Card
Deposit	Additional Services	Personal	Personal Debit Card - Contactless
Deposit	Additional Services	Personal	Network of more than 500 ATMS
Deposit	Additional Services	Personal	Consumer Credit Card
Deposit	Additional Services	Personal	PayPal Account Linking via Online and Mobile Banking
Deposit	Additional Services	Personal	Debit Card Alerts
Deposit	Additional Services	Personal	Safe Deposit Box
Deposit	Additional Services	Personal	Automatic Transfer Service
Deposit	Additional Services	Personal	Coin Counting Service

WSFS Products & Services

April 1, 2024

Category	Product Type	Personal or Business	Product/Service Name
Deposit	Additional Services	Personal	WSFS SnapShot Deposit (consumer RDC)
Deposit	Additional Services	Personal	Zelle
Deposit	Checking	Business	Commercial Investment Sweep
Deposit	Checking	Business	WSFS Small Business Checking
Deposit	Checking	Business	WSFS Small Business Premier Checking
Deposit	Checking	Business	WSFS Non-Profit Checking
Deposit	Checking	Business	WSFS Non-Profit Interest Checking
Deposit	Checking	Business	WSFS Non-Profit Comercial Interest Checking
Deposit	Checking	Business	WSFS Basic Commercial Checking
Deposit	Checking	Business	WSFS Commercial Interest Checking
Deposit	Checking	Business	WSFS IOLTA Checking
Deposit	Checking	Business	WSFS Escrow Checking
Deposit	Savings/Money Market	Business	WSFS Small Business Core Savings
Deposit	Savings/Money Market	Business	WSFS Community Core Savings
Deposit	Savings/Money Market	Business	WSFS Business Core Savings

WSFS Products & Services

April 1, 2024

Category	Product Type	Personal or Business	Product/Service Name
Deposit	Savings/Money Market	Business	WSFS Small Business Money Market
Deposit	Savings/Money Market	Business	WSFS Public Funds Money Market
Deposit	Savings/Money Market	Business	WSFS Community Money Market
Deposit	Savings/Money Market	Business	WSFS Business Money Market
Deposit	Savings/Money Market	Business	WSFS Escrow Savings
Deposit	Certificate of Deposit	Business	3-month Fixed CD
Deposit	Certificate of Deposit	Business	6-month Fixed CD
Deposit	Certificate of Deposit	Business	12-month Fixed CD
Deposit	Certificate of Deposit	Business	18-month Fixed CD
Deposit	Certificate of Deposit	Business	24-month Fixed CD
Deposit	Certificate of Deposit	Business	36-month Fixed CD
Deposit	Certificate of Deposit	Business	48-month Fixed CD
Deposit	Certificate of Deposit	Business	60-month Fixed CD
Deposit	Certificate of Deposit	Business	84-month Fixed CD
Deposit	Certificate of Deposit	Business	Jumbo CD

WSFS Products & Services

April 1, 2024

Category	Product Type	Personal or Business	Product/Service Name
Deposit	Cash Management	Business	Automated Clearing House (ACH)
Deposit	Cash Management	Business	Credit/Investment Sweep
Deposit	Cash Management	Business	Remote Deposit Capture
Deposit	Cash Management	Business	Commercial Cash Processing
Deposit	Cash Management	Business	Lockbox
Deposit	Cash Management	Business	Wire Transfers
Deposit	Cash Management	Business	Positive Pay
Deposit	Cash Management	Business	Zero Balance Accounts
Deposit	Cash Management	Business	Certificate of Deposit Account Registry Service (CDARS)
Deposit	Additional Services	Business	Business Online Banking
Deposit	Additional Services	Business	Business Online Bill Pay
Deposit	Additional Services	Business	Automatic Transfer Service
Deposit	Additional Services	Business	Coin Counting Service
Deposit	Additional Services	Business	Safe Deposit Box
Deposit	Additional Services	Business	Business Mobile Banking

WSFS Products & Services

April 1, 2024

Category	Product Type	Personal or Business	Product/Service Name
Deposit	Additional Services	Business	Business Debit Card
Deposit	Additional Services	Business	CD Check Imaging
Deposit	Additional Services	Business	Online Documents
Deposit	Additional Services	Business	Quickbooks Reporting via Online Banking
Deposit	Additional Services	Business	Merchant Services
Lending	Equity Loans	Consumer	Home Equity Loan
Lending	Equity Loans	Consumer	Home Equity Line of Credit
Lending	Equity Loans	Consumer	Lot Loan
Lending	Equity Loans	Consumer	Bridge Loan
Lending	Mortgage Loan	Consumer	Conventional Fixed Rate Mortgage
Lending	Mortgage Loan	Consumer	Neighborhood Opportunity Program
Lending	Mortgage Loan	Consumer	Down Payment Grant Program
Lending	Mortgage Loan	Consumer	Jumbo Mortgage
Lending	Mortgage Loan	Consumer	Adjustable Rate Mortgage

WSFS Products & Services

April 1, 2024

Category	Product Type	Personal or Business	Product/Service Name
Lending	Mortgage Loan	Consumer	First-Time Homebuyer Program
Lending	Mortgage Loan	Consumer	Reverse Mortgage
Lending	Mortgage Loan	Consumer	USDA Mortgage
Lending	Mortgage Loan	Consumer	VA Mortgage
Lending	Mortgage Loan	Consumer	Community Mortgage Program
Lending	Mortgage Loan	Wealth Client Management	Held-For-Investment
Lending	Consumer Loans	Consumer	Automobile Loan - New & Used
Lending	Consumer Loans	Consumer	Boat/RV Loan
Lending	Consumer Loans	Consumer	Motorcycle Loan
Lending	Consumer Loans	Consumer	Certificate of Deposit Secured Loan
Lending	Consumer Loans	Consumer	Titled Manufactured Home Loan
Lending	Consumer Loans	Consumer	Private Student Loan
Lending	Consumer Loans	Consumer	Private Student Loan Consolidation Loan
Lending	Consumer Loans	Consumer	Private Parent PLUS Consolidation Loan

WSFS Products & Services

April 1, 2024

Category	Product Type	Personal or Business	Product/Service Name
Lending	Consumer Loans	Consumer	Signature Line of Credit
Lending	Consumer Loans	Consumer	Personal Line of Credit
Lending	Consumer Credit Card	Consumer	Platinum Credit Card
Lending	Consumer Credit Card	Consumer	Cash Back Credit Card
Lending	Other Services	Small Business & Commercial	Business Cash Back Credit Card
Lending	Other Services	Small Business & Commercial	Commercial Mortgage
Lending	Other Services	Small Business & Commercial	Construction Loan
Lending	Other Services	Small Business & Commercial	Construction Loan for Residential Tract Subdivisions
Lending	Other Services	Small Business & Commercial	Line of Credit
Lending	Other Services	Small Business & Commercial	Letter of Credit
Lending	Other Services	Small Business & Commercial	Term Loan
Lending	Other Services	Small Business & Commercial	Small Business Cash Flow Line of Credit
Lending	Other Services	Small Business & Commercial	SBA Loan
Lending	Other Services	Small Business & Commercial	Unsecured Line of Credit

WSFS Products & Services

April 1, 2024

Category	Product Type	Personal or Business	Product/Service Name
Wealth	Wealth Services	Bryn Mawr Trust Company of Company of Delaware	Personal Trust Services including: Asset Protection Trusts, Delaware Directed Trusts, Discretionary Trusts – fully managed trusts, Dynasty Trusts, Purpose Trusts, Custody & Safekeeping, Agent to Individual Trustees and Investment Management
Wealth	Wealth Services	Bryn Mawr Trust	Investment Management and Trust Services
Wealth	Wealth Services	Powdermill Financial Services	A subsidiary of WSFS Financial Corp., Powdermill offers family office services for affluent clientele.
Wealth	Wealth Services	WSFS Institutional Services - Corporate Trust	Owner and indenture trustee services for asset-backed and residential securities, indenture trustee for corporate debt issuances, administrative and collateral agent for the leveraged loan market, as well as paying agent, calculation agent and loan data agent services. Custody, escrow, verification agent and independent director services.
Wealth	Wealth Services	WSFS Institutional Services - Global Capital Markets	Restructuring and Bankruptcy Services
Wealth	Wealth Services	Private Banking	Deposit and Credit Solutions
Wealth	Wealth Services	WSFS Wealth Investments	Brokerage Services (offered through Commonwealth Financial, a registered broker dealer and federally registered investment advisor not affiliated with WSFS, FSB)

WSFS Products & Services

April 1, 2024

Category	Product Type	Personal or Business	Product/Service Name
Wealth	Wealth Services	Bryn Mawr Capital Management	A subsidiary of WSFS Financial Corp, Bryn Mawr Capital Management leads with advice and planning offering fully-customized investment, tax and estate planning strategies to high net worth individuals and institutions.
Deposit	Consumer	Grandfathered Beneficial	Student Savers
Deposit	Consumer	Grandfathered Beneficial	Rewards Checking
Deposit	Consumer	Grandfathered Beneficial	Core Savings for Passbook (Classic Savings)
Deposit	Consumer	Grandfathered Beneficial	Professional Checking
Deposit	Consumer	Grandfathered Beneficial	Campus Banking
Deposit	Business	Grandfathered Beneficial	1031 Escrow Checking
Deposit	Business	Grandfathered Beneficial	Repurposed Brokered CD
Deposit	Business	Grandfathered Beneficial	IOLTA PA DESA
Deposit	Business	Grandfathered Beneficial	IOLTA NJ DESA
Deposit	Business	Grandfathered Beneficial	IOLTA PA Sub
Deposit	Business	Grandfathered Beneficial	IOLTA DE Sub
Deposit	Business	Grandfathered Beneficial	IOLTA Checking NJ

Personal Mortgage Solutions

04/01/2024

Purchase Products	Description
Conventional Fixed Rate Mortgage	A conventional fixed-rate mortgage offers a fixed interest rate and monthly payment (principal and interest) over the term of the loan. Conventional fixed rate mortgages are a good choice for Customers who plan to stay in the home for many years.
Conventional Adjustable Rate Mortgage (ARM)	Adjustable-rate mortgages (ARMs) have an interest rate that may change periodically depending on changes in a corresponding financial index that's associated with the loan. Therefore, the monthly mortgage payment may increase or decrease if the index rate changes. ARM loan terms are the length of time the interest rate remains fixed over how often the interest rate is subject to change. In a 7/1 ARM, the 7 stands for an initial 7-year period when the interest rate remains fixed, and the 1 shows that the interest rate may adjust once a year thereafter. Adjustable-rate mortgages are a good choice for Customers who plan to move before the end of the introductory fixed-rate period, so they want initial monthly payments lower than a fixed-rate mortgage could offer.
First Time Homebuyer Mortgage	WSFS offers 95% and 97% financing options with or without monthly mortgage premiums.
VA Mortgage Program	The VA Mortgage program is designed for homebuyers and homeowners who are active or former members of the U.S. military, along with their spouses. The program offers up to 100% financing if certain criteria is met as determined by the U.S. Department of Veterans Affairs. No mortgage insurance payments.
USDA Mortgage Program	The USDA Mortgage program is designed to provide affordable mortgage solutions for homebuyers and homeowners in rural communities. The program offers up to 100% financing if certain criteria is met. Mortgage insurance premiums are subsidized.
FHA Mortgage	The Federal Housing Administration (FHA) offers government mortgage loans that have features (such as low down payment options and flexible credit and income guidelines) that may make mortgages easier for first-time homebuyers to obtain. Features include low down payments and flexible credit and income guidelines).
Jumbo Mortgage	A Jumbo Mortgage is for loan amounts exceeding the loan-servicing limits set by Fannie Mae and Freddie Mac. Jumbo mortgages are available for primary residences, second/vacation homes and investment properties, and are available in fixed-rate or adjustable-rate terms. A jumbo loan typically has a higher interest rate and more underwriting requirements.
Neighborhood Opportunity Program	Low down payment options, up to 97% financing for qualified borrowers. Minimal reserves, flexible guidelines. Homebuyer education program, helps borrowers prepare for the loan process and home ownership. Seller's assist up to 6% depending on the loan-to-value. Competitive mortgage rates. No Private Mortgage Insurance required for qualified loans below \$100,000 and/or in a defined low- or moderate-income census tract.
Down Payment Grant Program	Up to \$10,000 assistance with down payment and/or closing costs for eligible borrowers* No required repayment for any grant funds awarded** Flexible guidelines. Can be combined with other programs, including the WSFS Neighborhood Opportunity Program. Homebuyer education program for first-time homebuyers. 6% seller's assist depending upon borrower down payment. Competitive mortgage rates. *May vary based on program underwriting guidelines. Home must be a primary residence located in a census tract where the population is at least a 50% majority minority census tract and the total household income cannot exceed 100% of the census tract median income as determined by the FFIEC Geocoding System/US Census. **1099-MISC will be issued to borrower on awarded funds. Grant funds awarded while funds last for the award program year. Loan program is subject to change.
LLC Product	30 year loan offers financing to borrowers where their properties are titled in LLCs.

Personal Mortgage Solutions

04/01/2024

Refinance Products	Description
Refinance	A refinance allows the opportunity for a Customer to take their existing mortgage, pay it off, and open a new mortgage loan with a reduced interest rate, term, or monthly payment. A Customer may also apply for a “cash-out refinance” for a mortgage in an amount higher than they need to pay it off, and then take the “cash out” of the loan if needed for home improvements, to consolidate debt, or pay for higher education.
Home Affordable Refinance Program (HARP)	HARP was created by the Federal Housing Finance Agency to help homeowners who are current on their mortgage payments but have little to no equity in their homes refinance their mortgage. Qualifying Customers can save money by refinancing with a lower rate or other morefavorable terms. No minimum credit score is required; closing costs can be bundled into new loan so Customers don't need much cash up front.
Government Streamlined Refinance Program	Streamline refinance refers to the refinance of an existing FHA-insured mortgage requiring limited borrower credit documentation and underwriting. Streamline refinances are available under credit qualifying and non-credit qualifying options. "Streamline refinance" refers only to the amount of documentation and underwriting that the lender must perform, and does not mean that there are no costs involved in the transaction.
No-Cost Refinance Program	A no cost refinance is a loan transaction in which WSFS pays settlement costs, including lender fees.
Mortgage Assistance Program	The WSFS Mortgage Assistance Program is in place for borrowers who are experiencing a financial hardship and are in need of assistance. Customers should call WSFS Mortgage at 1-888-992-7729 to speak to a WSFS Mortgage Associate.
Home-Building Products	Description
Construction Loan	Financing for borrowers who own their land and want to build a custom home using a WSFS approved builder.
Custom Home Mortgage Program	A specially-promoted program for borrowers who are looking to buy land, build a home, and take out a permanent mortgage. The program is “packaged” as a progression from 1) Lot Acquisition Loan; to 2) Construction Loan; and finally to 3) Permanent Mortgage. However, a borrower can take advantage of any or all of these products.

Personal Mortgage Solutions

04/01/2024

Reverse Mortgage Product	Description
Reverse Mortgage	A reverse mortgage allows a Customer to take the equity they've built up in their home over the years and convert it into tax-free cash for their needs today. How much money they're eligible for depends on the home's value, the Customer's age and the specific plan. Qualified Customers must be 62 years of age or older and own their home (those with existing mortgages may also qualify.) The home must be a primary residence and meet the minimum property standards established by the U.S. Department of Housing and Urban Development (HUD). All reverse mortgage borrowers must have reverse mortgage counseling from a HUD-approved counseling agency; counseling covers the mortgages available, the suitability, costs associated with a reverse mortgage, and other services available.

For more information about our mortgage offerings, please ask a WSFS Mortgage Loan Officer or call 1-888-992-7729.

4/1/24

Community/Non-Profit Deposit Services Cost Summary

Effective December 2023 and subject to change.

Product Type	Minimum Balance Requirement	Monthly Maintenance/Transaction Charges	
WSFS Non-Profit Interest Checking <i>Available only to Non-Profit Organizations</i>	\$500 minimum average monthly balance ¹ required to avoid monthly account maintenance fee.	Monthly Account Maintenance Per-Item Cost ² Each item after 1,000 items	\$10.00 \$0.50
WSFS Non-Profit Checking <i>Available only to Non-Profit Organizations</i>	None	Monthly Account Maintenance Per-Item Cost ² Each item after 200 items	N/C \$0.50
WSFS Community Money Market <i>Available only to Community Organizations</i>	\$5,000 minimum daily balance ³ required to avoid \$12.00 monthly account maintenance fee	Monthly Account Maintenance if balance is not met	\$12.00
WSFS Community Savings <i>Available only to Community Organizations</i>	\$500 minimum daily balance ³ required to avoid \$5.00 monthly account maintenance fee	Monthly Account Maintenance if balance is not met	\$5.00
<ol style="list-style-type: none"> The Monthly Average Balance is computed by summing the balance for each day in the statement cycle and dividing by the number of days in the statement cycle. Items include: deposits, deposited items, checks paid and ACH credit and debits. The Minimum Daily Balance is the balance remaining in the account at the end of each business day. 			

Cost Summary

Business Deposit Processing – Money Room

Monthly Account Maintenance	\$110.00
Currency/Coin Order (per order)	\$9.00
Rolled Coin Order (per roll)	\$0.10
Strapped Currency Order (per \$1,000)	\$0.60
Currency Deposit Verification (per \$1,000)	\$1.00
Money Room Deposit	\$4.75
Loose Coin Order/ Deposit (per bag)	\$3.50
Late Order Charge	\$27.50
Deposit Discrepancy	\$4.00

Business Deposit Processing – Branch*

Purchased/ Deposited Rolled Coin (per roll)	\$0.10
Purchased/ Deposited Currency (per strap)	\$0.60
Deposited Coin - Loose (per bag)	\$3.50
Zipper Deposit Bag	\$5.00
Night Drop Cost (per bag)	\$3.00
Night Drop Deposit Bag (per bag)	\$25.00
Key for Night Drop Bag or Depository – Replacement	\$5.00

*Branch cash orders not to exceed \$15,000 per week

Inactive and Dormant Cost**Inactive Cost – For Checking Account Types**

If there has been no Customer-generated activity for 3 months and the minimum daily balance³ is less than \$1,000 \$8.00/month

Inactive Cost – For Money Market Account Types

If there has been no Customer-generated activity for 12 months and the minimum daily balance³ is less than \$1,000 \$8.00/month

Inactive Cost – For Savings Account Types

If there has been no customer-generated activity for 1 year and the minimum daily balance³ is less than \$100 \$3.00/month

Dormant Cost – For Checking, Savings, and Money Market Accounts

If there has been no customer-generated activity for 2 years and the address on the account is incorrect \$5.00/month

Transaction Costs

ATM Withdrawal at Non-WSFS ATMs (per withdrawal)	\$3.00
International Purchase Transaction (% of purchase amount)	1.00%
ATM Deposit at Non-WSFS ATMs (per deposit)	\$1.00
ATM Transfer at Non-WSFS ATMs (per transfer, cost deducted from account that funds are drawn)	\$1.00
ATM Inquiry at Non-WSFS ATMs (per inquiry)	\$1.00
Automatic Transfer Service (each day a transfer is made)	\$15.00
Wire Transfers (per wire):	
Incoming	\$16.00
Outgoing Domestic	\$32.00
Outgoing International	\$50.00
Outgoing International (FX)	\$32.00

Miscellaneous Service Costs

Account Reconciliation (per hour; \$10 minimum)	\$20.00
Account Activity Printout	\$3.00
ACH Return Deposited Item	\$10.00
Cashier's Check	\$10.00
Check Cashing (non-customers, per check)	\$10.00
Check Orders	Cost depends on style
Check Return Deposited Item	\$12.00
Collection Item:	
Incoming	\$60.00
Outgoing (Domestic or Foreign)	\$60.00
Deposit Verification	\$20.00
Escheat Cost	\$50.00
Replacement ATM/Debit Card	\$5.00
Rush Order ATM/Debit Card Replacement	\$55.00
Overdrafts (unavailable funds created by check, in-person withdrawal, ATM withdrawal or other electronic means for paid items):	\$35.00

Miscellaneous Costs (continued)**Photocopies (cost per copy):**

Statements/Checks (statements with check images)	\$5.00
Deposits and Withdrawal Tickets	\$2.00
Debit Card VISA® Sales Draft	\$5.00
Premature Account Closing (If account is closed within 90 days of opening)	\$20.00

Research Cost:

	<u>1 year or less</u>	<u>1-3 years</u>	<u>3-5 years</u>	<u>5+ years</u>
Statements	\$20.00	\$35.00	\$50.00	\$70 per hour
Checks	\$25.00	\$40.00	\$55.00	pricing
Deposits	\$50.00	\$75.00	\$100.00	available upon request

Safe Box Lock & Key Replacement Cost	\$200.00
Safe Box Monthly Delinquency Cost	\$10.00
Special Handling Monthly Cost	\$25.00
Stop Payment (Check or ACH)	\$35.00
Tax/Levy/Garnishment/Citations/Court Orders	\$125.00

Business Online Banking Costs

Business Online (access to 3 accounts)	N/A
Business Online Plus (monthly/access to 5 accounts)	\$15.00
Additional Account Access (cost per account)	\$3.00

Automated Clearing House (ACH) Origination Costs⁴ for Non-Profit

Maximum daily ACH origination limit of \$20,000

ACH Origination Service Cost (monthly)	\$25.00
ACH Origination One Time Set Up Cost	\$75.00
ACH Origination File Upload Cost (monthly)	\$15.00
ACH Transaction Cost (per item)	\$0.17

Xpress Deposit Service Costs⁵ for Non-Profit

Maximum daily Xpress Deposit limit of \$20,000

Xpress Deposit Service Cost (monthly/1 location)	\$50.00
Xpress Deposit One Time Set Up Cost	\$100.00
Xpress Deposit Scanner	Cost passed on to Customer
Xpress Deposit Early Termination (within 2 years)	\$200.00

⁴ACH Origination requires Business Online Plus. Subject to credit approval.

⁵Subject to credit approval.

Commercial Deposit Services Cost Summary

Effective December 2023 subject to change

Product Type	Minimum Balance Requirement to Avoid a Maintenance Charge	Monthly Maintenance/Transaction Costs																		
WSFS Commercial Checking	Earnings Credit ¹ may wholly or partially offset item charges for Deposits and Other Credits, Debits/Checks Paid, Deposited Items and maintenance charges. Accounts in account analysis may also have other per-item charges wholly or partially offset by Earnings Credit.	<table> <tr> <td>Monthly Account Maintenance</td> <td>\$25.00</td> </tr> <tr> <td>Per-Item Cost:</td> <td></td> </tr> <tr> <td> Deposits & Other Credits</td> <td>\$0.75</td> </tr> <tr> <td> Deposited Items (City, Local, Out of District)</td> <td>\$0.18</td> </tr> <tr> <td> Debits/Checks Paid</td> <td>\$0.24</td> </tr> <tr> <td> ACH Credits</td> <td>\$0.24</td> </tr> <tr> <td>Negative Balance Charge</td> <td>Prime +3%</td> </tr> <tr> <td>Deposit Balance Maintenance</td> <td>\$0.1532/thousand dollar average balances</td> </tr> <tr> <td>Monthly Paper Statement</td> <td>\$2.00</td> </tr> </table>	Monthly Account Maintenance	\$25.00	Per-Item Cost:		Deposits & Other Credits	\$0.75	Deposited Items (City, Local, Out of District)	\$0.18	Debits/Checks Paid	\$0.24	ACH Credits	\$0.24	Negative Balance Charge	Prime +3%	Deposit Balance Maintenance	\$0.1532/thousand dollar average balances	Monthly Paper Statement	\$2.00
Monthly Account Maintenance	\$25.00																			
Per-Item Cost:																				
Deposits & Other Credits	\$0.75																			
Deposited Items (City, Local, Out of District)	\$0.18																			
Debits/Checks Paid	\$0.24																			
ACH Credits	\$0.24																			
Negative Balance Charge	Prime +3%																			
Deposit Balance Maintenance	\$0.1532/thousand dollar average balances																			
Monthly Paper Statement	\$2.00																			
WSFS Basic Commercial Checking	None	<table> <tr> <td>Monthly Account Maintenance</td> <td>\$12.00</td> </tr> <tr> <td>Per-Item Cost:</td> <td></td> </tr> <tr> <td> Each item after 500 items²</td> <td>\$0.40</td> </tr> <tr> <td>Deposit Balance Maintenance</td> <td>\$0.1532/thousand dollar average balances</td> </tr> <tr> <td>Monthly Paper Statement</td> <td>\$2.00</td> </tr> </table>	Monthly Account Maintenance	\$12.00	Per-Item Cost:		Each item after 500 items ²	\$0.40	Deposit Balance Maintenance	\$0.1532/thousand dollar average balances	Monthly Paper Statement	\$2.00								
Monthly Account Maintenance	\$12.00																			
Per-Item Cost:																				
Each item after 500 items ²	\$0.40																			
Deposit Balance Maintenance	\$0.1532/thousand dollar average balances																			
Monthly Paper Statement	\$2.00																			
Interest on Lawyers Trust Accounts (IOLTA)	None	None																		
WSFS Business Money Market	\$5,000 minimum daily balance ³ required to avoid the monthly maintenance charge	Monthly Account Maintenance \$12.00																		
WSFS Business Core Savings	\$500 minimum daily balance ³ required to avoid the monthly maintenance charge	Monthly Account Maintenance \$5.00																		

Cost Summary

Business Deposit Processing – Money Room

Monthly Account Maintenance	\$110.00
Currency/Coin Order (per order)	\$9.00
Rolled Coin Order (per roll)	\$0.10
Strapped Currency Order (per \$1,000)	\$0.60
Currency Deposit Verification (per \$1,000)	\$1.00
Money Room Deposit	\$4.75
Loose Coin Order/ Deposit (per bag)	\$3.50
Late Order Cost	\$27.50
Deposit Discrepancy	\$4.00

Business Deposit Processing – Branch*

Purchased/ Deposited Rolled Coin (per roll)	\$0.10
Purchased/ Deposited Currency (per strap)	\$0.60
Deposited Coin - Loose (per bag)	\$3.50
Zipper Deposit Bag	\$5.00
Night Drop Cost (per bag)	\$3.00
Night Drop Deposit Bag (per bag)	\$25.00
Key for Night Drop Bag or Depository – Replacement	\$5.00

*Branch cash orders not to exceed \$15,000 per week

Inactive and Dormant Costs

Inactive Cost – For Checking Account Types
If there has been no Customer-generated activity for 3 months and the minimum daily balance³ is less than \$1,000 \$8.00/month

Inactive Cost – For Money Market Account Types
If there has been no Customer-generated activity for 12 months and the minimum daily balance³ is less than \$1,000 \$8.00/month

Inactive Cost – For Savings Account Types
If there has been no customer-generated activity for 1 year and the minimum daily balance³ is less than \$100 \$3.00/month

Dormant Cost – For Checking, Savings, and Money Market Accounts
If there has been no customer-generated activity for 2 years and the address on the account is incorrect \$5.00/month

Transaction Services

ATM Withdrawal at Non-WSFS ATMs (per withdrawal)	\$3.00
International Purchase Transaction (% of purchase amount)	1.00%
ATM Deposit at Non-WSFS ATMs (per deposit)	\$1.00
ATM Transfer at Non-WSFS ATMs (per transfer, cost deducted from account that funds are drawn)	\$1.00
ATM Inquiry at Non-WSFS ATMs (per inquiry)	\$1.00
Wire Transfers (per wire):	
Incoming	\$16.00
Outgoing Domestic	\$32.00
Outgoing International	\$50.00
Outgoing International (FX)	\$32.00

Other Services

Account Reconciliation (per hour; \$10 minimum)	\$20.00
Account Activity Printout	\$2.00
ACH Return Deposited Item	\$10.00
Cashier's Check	\$10.00
Check Cashing (non-customers, per check)	\$10.00
Check Orders	Cost depends on style
Collection Item: Incoming, Outgoing Domestic or Foreign	\$60.00
Deposit Bag	\$5.00
Deposit Verification	\$20.00
Account Escheatment	\$50.00
Replacement ATM/Debit Card	\$5.00
Rush Order ATM/Debit Card Replacement	\$55.00

Other Services (continued)

Overdrafts (unavailable funds created by check, in-person withdrawal, ATM withdrawal or other electronic means for paid items): \$35.00

Photocopies (cost per copy):

ATM receipts	\$2.00
Deposits and Withdrawal Tickets	\$2.00
VISA® Debit Card Sales Receipts	\$5.00
Checks	\$5.00
Statements	\$5.00

Premature Account Closing
 (If account is closed within 90 days of opening) \$20.00

Research Cost:

	<u>1 year or less</u>	<u>1-3 years</u>	<u>3-5 years</u>	<u>5+ years</u>
Statements	\$20.00	\$35.00	\$50.00	\$70 per hour
Checks	\$25.00	\$40.00	\$55.00	pricing
Deposits	\$50.00	\$75.00	\$100.00	available upon request

Return Deposited Item	\$12.00
Safe Box Lock & Key Replacement	\$200.00
Safe Box Monthly Delinquency Cost	\$10.00
Special Handling Monthly Cost	\$25.00
Stop Payment	\$35.00
Tax/Levy/Garnishment/Citations/Court Orders	\$125.00

Cash Management Products & Services

Business Online Banking	\$44.00
-------------------------	---------

Information on the following is available upon request:

- Account Reconciliation
- Automated Clearing House (ACH)
- CD Rom
- Investment Sweep
- Positive Pay
- Wholesale Lockbox
- Xpress Deposit
- Zero Balance Accounts (ZBA's)

¹ Earnings Credit rate is an internal calculation of the bank and is based on a combination of funding sources. Any balance that can be invested is defined as ledger balance minus float and reserves.

² Debits/Checks Paid, Deposits and Other Credits, and Deposited Items (applies to paper and electronic transactions).

³ The Minimum Daily Balance is the balance remaining in the account at the end of each business day.

Personal Deposit Services Cost Summary

Effective as of December 2023 and subject to change.

INACTIVE AND DORMANT MONTHLY COSTS

Inactive Cost – For Checking Account Types	
<i>If there has been no Customer-generated activity for 3 months and the minimum daily balance¹ is less than \$1,000</i>	\$8.00/month
Inactive Cost – For Money Market Account Types	
<i>If there has been no Customer-generated activity for 12 months and the minimum daily balance¹ is less than \$1,000</i>	\$8.00/month
Inactive Cost – For Savings Account Types	
<i>If there has been no customer-generated activity for 1 year and the minimum daily balance¹ is less than \$100</i>	\$3.00/month
Dormant Cost – For Checking, Savings, and Money Market Accounts	
<i>if there has been no Customer-generated activity for 2 years and the address on the account is incorrect</i>	\$5.00/month

¹The minimum daily balance is the balance remaining in the account at the end of each business day.

TRANSACTION SERVICES

ATM Withdrawal Cost at Non-WSFS ATMs (per withdrawal)	\$3.00
International Purchase Transaction Cost (% of purchase amount)	1.00%
ATM Deposit Cost at Non-WSFS ATMs (per deposit)	\$1.00
ATM Transfer Cost at Non-WSFS ATMs (Per transfer, cost deducted from account that funds are drawn)	\$1.00
ATM Inquiry Cost at Non-WSFS ATMs (per inquiry)	\$1.00
Wire Transfers (per wire):	
Incoming	\$16.00
Outgoing Domestic (per wire)	\$32.00
Outgoing International (per wire)	\$50.00
Outgoing International – FX (per wire)	\$32.00

OTHER SERVICES

Account Activity Printout	\$2.00
Account Reconciliation (per hour, \$10.00 minimum)	\$20.00
ACH Returned Item	\$10.00
Cashier's Check	\$10.00
Check Cashing for Non-Customers (per check)	\$10.00
Check Orders	Cost depends on style
Collection Item: Incoming, Outgoing Domestic or Foreign	\$60.00
Deposit Bag	\$5.00
Purchased/ Deposited Rolled Coin (per roll)	\$0.10
Deposited Coin - Loose (per bag)	\$3.50

OTHER SERVICES (continued)

Deposit Verification	\$20.00
Account Escheatment	\$50.00
IRA Transfer-out	\$10.00
Replacement ATM/Debit Card	\$5.00
Rush Order ATM/Debit Card Replacement	\$55.00
Overdrafts (unavailable funds created by check, in-person withdrawal, ATM withdrawal or other electronic means for paid items)	\$35.00
Photocopies (cost per copy):	
ATM receipts	\$2.00
Deposits and Withdrawal Tickets	\$2.00
Checks	\$5.00
Statements	\$5.00
Premature Account Closing (If account is closed within 90 days of opening)	\$20.00
Research Charge:	
	<u>1 year or less</u> <u>1-3 years</u> <u>3-5 years</u> <u>5+ years</u>
Statements	\$10.00 \$20.00 \$30.00 \$50 per hour
Checks	\$15.00 \$30.00 \$45.00 pricing
Deposits	\$25.00 \$50.00 \$75.00 available upon request
Safe Box Lock & Key Replacement	\$200.00
Safe Box Monthly Delinquency Charge	\$10.00
Stop Payment	\$35.00
Tax/Levy/Garnishment/Citations/Court Orders	\$125.00

WSFS bank
We Stand For Service®

Private Banking Platinum Services Cost Summary

Effective as of December 2023 and subject to change.

TRANSACTION COSTS

ATM Withdrawal Cost at Non-WSFS ATMs (per withdrawal)	N/C
International Purchase Transaction Cost (% of purchase amount)	1.00%
ATM Deposit Cost at Non-WSFS STAR® ATMs (per deposit)	N/C
ATM Transfer Cost at Non-WSFS STAR® ATMs	N/C
ATM Inquiry Cost at Non-WSFS ATMs (per inquiry)	N/C
<i>Foreign ATM fees are refunded up to \$30 per month</i>	
Wire Transfers (per wire):	
Incoming	N/C
Outgoing Domestic (per wire)	N/C
Outgoing International (per wire)	N/C
Outgoing International – FX (per wire)	N/C

INACTIVE AND DORMANT MONTHLY CHARGES

Inactivity Cost	N/C
Dormant Cost	N/C
<i>Accounts will still become dormant if there has been no Customer-generated activity for 2 years and the address on the account is incorrect</i>	

OTHER SERVICE COSTS

Account Activity Printout	N/C
Account Reconciliation (per hour; \$10 min)	\$20.00
ACH Returned Item	\$10.00
Cashier's Check	N/C
Certified Check	N/C
Check Orders	N/C
Collection Item:	
Incoming	\$60.00
Outgoing	\$60.00

OTHER SERVICE COSTS (continued)

Deposit Bag	N/C
Deposit Verification	\$20.00
Account Escheatment	\$50.00
IRA Transfer-out	\$10.00
Replacement ATM/Debit Card	N/C
Rush Order ATM/Debit Card Replacement	\$55.00
Overdrafts (unavailable funds created by check, in-person withdrawal, ATM withdrawal or other electronic means for paid items):	\$35.00
Photocopies (cost per copy):	
Checks with Safekeeping	N/C
Checks with Safekeeping-Others	N/C
Checks without Safekeeping	N/C
Deposit and Withdrawal Tickets	N/C
Statements	N/C
Premature Account Closing (If account is closed within 90 days of opening)	N/C
Research Cost:	
	<u>1 year or less</u> <u>1-3 years</u> <u>3-5 years</u> <u>5+ years</u>
Statements	\$10.00 \$20.00 \$30.00 \$50 per hour
Checks	\$15.00 \$30.00 \$45.00 pricing
Deposits	\$25.00 \$50.00 \$75.00 available upon request
Safe Box Lock & Key Replacement Cost	\$200.00
Safe Box Monthly Delinquency Cost	\$10.00
Stop Payment	\$35.00
Tax/Levy/Garnishment/Citations/Court Orders	\$125.00
Purchased/ Deposited Rolled Coin (per roll)	N/C
Deposited Coin - Loose (per bag)	N/C

Cash Management Deposit Services Cost Summary

Cost Summary effective as of April 30, 2018 and subject to change. Current as of April 1, 2024.

Business Online Banking

One Time Set-Up Cost	\$25.00
Monthly Costs:	
Balance Reporting Module (up to 5 accounts)	\$44.00
Cost per additional account	\$10.00
ACH Module (see additional ACH costs below)	\$40.00
Wire Module (Secure Token Required)	\$22.00
First two tokens	N/C
Additional tokens (per token)	\$87.00
Electronic Data Interchange Module	\$30.00
Upload Capability	\$15.00
Stop Payment	\$20.00
Outgoing Domestic Wire Transfer (Initiated through Business Online Banking)	\$26.00
Premium Reporting Functionality	\$30.00
Return Deposit Item Fee Report	\$8.00
Internal account transfers	N/C

Business Online Bill Pay

Monthly Maintenance Cost	\$15.00
Stop Payment/Insufficient Funds Charge	\$30.00
Transaction Charge	N/C

Automated Clearing House (ACH)

Monthly Payroll Processing (disk or tape transmission)	\$40.00
ACH File Transmission	\$12.00
ACH Upload File Transmission	\$12.00
ACH Upload Transactions	\$0.17
Business Online Banking ACH Payments	\$0.21
Business Online Banking ACH Collections	\$0.21
ACH Payments & Collections	\$0.21
ACH NOC Fee	\$2.50
ACH File Reversal / Deletion	\$20.00

ACH Positive Pay¹

One Time Set-Up Cost	\$25.00
Monthly Maintenance Cost	\$40.00
Per Account	\$10.00
Per Item Blocked	\$0.15

Check Positive Pay¹

One Time Set-Up Cost	\$25.00
Module Per Month	\$65.00
Per Account	\$35.00
Per Issued Item	\$0.13

¹Access to Business Online Banking required. Additional costs apply.

CD ROM

Implementation Cost	\$50.00
Monthly Maintenance Cost	\$10.00
Additional CD (per CD)	\$25.00

Sweeps

One Time Set-Up Cost	\$100
Investment Sweep²	
Monthly Maintenance Cost:	
Investment Sweep REPO	\$150.00
Premium Sweep REPO	\$150.00
Goldman Sachs Sweep	\$150.00
Credit Sweep	
Monthly Maintenance Cost	\$250.00
Combined Sweep	
Monthly Maintenance Cost	\$250.00

Sweep transaction costs apply. (See Other Costs -Internal Funds Transfer)

²Investments are not insured by the FDIC; are not bank deposits or obligations & are not bank-guaranteed; are subject to investment risk, and may lose value.

Xpress Deposit

Monthly Maintenance Cost	\$70.00
Deposit and Credit Items	\$0.75
Scanned Items (additional per item)	\$0.15
One Time Set-Up Cost	\$100.00

Zero Balance Accounts (ZBA)

Monthly Master Account Maintenance	\$35.00
Monthly Sub-Account Maintenance	\$25.00

ZBA transaction costs apply. (See Transaction Costs-Internal Funds Transfer)

Other Charges

Internal Funds Transfers (applies to Investment Sweep, Zero Balance Accounts, and all other account transactions)

First 20 transfers (each)	\$0.25
Next 20 transfers (each)	\$0.20
Thereafter (each)	\$0.15

Wholesale Lockbox

Custom Charge Proposal available upon request.

Please refer to the Commercial Deposit Services for additional costs.

WSFS bank
We Stand For Service[®]

WSFSBANK.COM / 1.888.WSFSBANK

Small Business Deposit Services Cost Summary

Effective as of December 2023 and subject to change.

Product Type	Minimum Balance Requirement	Monthly Maintenance/Transaction Charges
WSFS Small Business Premier Checking	\$10,000 average monthly balance ¹ OR \$100,000 combined average monthly balances in qualified account(s) ² to avoid a monthly maintenance fee	Monthly Account Maintenance \$25.00 Per-Item Cost ³ Each item after 500 \$0.50 Paper Statement Cost (waived with Online Statements) \$3.00
WSFS Small Business Checking	\$500 average monthly balance ¹ required to avoid a monthly maintenance fee	Monthly Account Maintenance \$10.00 Per-Item Cost ³ Each item after 200 \$0.50 Paper Statement Cost (waived with Online Statements) \$3.00
WSFS Escrow Checking	None	Monthly Account Maintenance N/C Paper Statement Cost (waived with Online Statements) \$3.00
WSFS Escrow Savings	None	Monthly Account Maintenance N/C Paper Statement Cost (waived with Online Statements) \$3.00
WSFS Small Business Money Market	\$5,000 minimum daily balance ⁴ required to avoid a monthly maintenance fee	Monthly Account Maintenance \$12.00
WSFS Small Business Savings	\$500 minimum daily balance ⁴ required to avoid a monthly maintenance fee	Monthly Account Maintenance \$5.00

1. The Average Monthly Balance is computed by summing the balance for each day in the statement cycle and dividing by the number of days in the statement cycle.
2. Qualifying account balance(s) include Small Business checking, savings and money market accounts and WSFS Business Loans, Mortgages and Lines outstanding excluding Credit Cards.
3. Items include Deposits, Deposited Items, Checks Paid and ACH Debits and Credits.
4. The Minimum Daily Balance is the balance remaining in the account at the end of each business day.

Cost Summary

Business Deposit Processing – Money Room

Monthly Account Maintenance	\$110.00
Currency/Coin Order (per order)	\$9.00
Rolled Coin Order (per roll)	\$0.10
Strapped Currency Order (per \$1,000)	\$0.60
Currency Deposit Verification (per \$1,000)	\$1.00
Money Room Deposit	\$4.75
Loose Coin Order/ Deposit (per bag)	\$3.50
Late Order Cost	\$27.50
Deposit Discrepancy	\$4.00

Business Deposit Processing – Branch*

Purchased/ Deposited Rolled Coin (per roll)	\$0.10
Purchased/ Deposited Currency (per strap)	\$0.60
Deposited Coin - Loose (per bag)	\$3.50
Zipper Deposit Bag	\$5.00
Night Drop Cost (per bag)	\$3.00
Night Drop Deposit Bag (per bag)	\$25.00
Key for Night Drop Bag or Depository – Replacement	\$5.00

*Branch cash orders not to exceed \$15,000 per week

Inactive and Dormant Cost

Inactive Cost – For Checking Account Types <i>If there has been no Customer-generated activity for 3 months and the minimum daily balance⁴ is less than \$1,000</i>	\$8.00/month
Inactive Cost – For Money Market Account Types <i>If there has been no Customer-generated activity for 12 months and the minimum daily balance⁴ is less than \$1,000</i>	\$8.00/month
Inactive Cost – For Savings Account Types <i>If there has been no customer-generated activity for 1 year and the minimum daily balance⁴ is less than \$100</i>	\$3.00/month
Dormant Cost – For Checking, Savings, and Money Market Accounts <i>if there has been no customer-generated activity for 2 years and the address on the account is incorrect</i>	\$5.00/month

Transaction Costs

ATM Withdrawal at Non-WSFS ATMs (per withdrawal)	\$3.00
International Purchase Transaction (% of purchase amount)	1.00%
ATM Deposit at Non-WSFS ATMs (per deposit)	\$1.00
ATM Transfer at Non-WSFS ATMs (per transfer, cost deducted from account that funds are drawn)	\$1.00
ATM Inquiry at Non-WSFS ATMs (per inquiry)	\$1.00
Wire Transfers (per wire):	
Incoming	\$16.00
Outgoing Domestic	\$32.00
Outgoing International	\$50.00
Outgoing International (FX)	\$32.00

Miscellaneous Service Costs

Account Reconciliation (per hour; \$10 minimum)	\$20.00
Account Activity Printout	\$3.00
ACH Return Deposited Item	\$10.00
Cashier's Check	\$10.00
Check Cashing (non-customers, per check)	\$10.00
Check Orders	Cost depends on style
Check Return Deposited Item	\$12.00
Collection Item:	
Incoming	\$60.00
Outgoing (Domestic or Foreign)	\$60.00
Deposit Verification	\$20.00
Escheat Cost	\$50.00
Replacement ATM/Debit Card	\$5.00
Rush Order ATM/Debit Card Replacement	\$55.00
Overdrafts (unavailable funds created by check, in-person withdrawal, ATM withdrawal or other electronic means for paid items):	\$35.00

Miscellaneous Costs (continued)

Photocopies (cost per copy):				
Statements/Checks (statements with check images)				\$5.00
Deposits and Withdrawal Tickets				\$2.00
Debit Card VISA® Sales Draft				\$5.00
Premature Account Closing (If account is closed within 90 days of opening)				\$20.00
Research Cost:				
	<u>1 year or less</u>	<u>1-3 years</u>	<u>3-5 years</u>	<u>5+ years</u>
Statements	\$20.00	\$35.00	\$50.00	\$70 per hour
Checks	\$25.00	\$40.00	\$55.00	pricing
Deposits	\$50.00	\$75.00	\$100.00	available upon request
Safe Box Lock & Key Replacement Cost				\$200.00
Safe Box Monthly Delinquency Cost				\$10.00
Special Handling Monthly Cost				\$25.00
Stop Payment (Check or ACH)				\$35.00
Tax/Levy/Garnishment/Citations/Court Orders				\$125.00

Business Online Banking Costs

Business Online (access to 3 accounts)	N/A
Business Online Plus (monthly/access to 5 accounts)	\$15.00 ⁵
Additional Account Access (cost per account)	\$3.00

Automated Clearing House (ACH) Origination Costs⁶ for Small Business

<i>Maximum daily ACH origination limit of \$20,000</i>	
ACH Origination Service Cost (monthly)	\$25.00
ACH Origination One Time Set Up Cost	\$75.00
ACH Origination File Upload Cost (monthly)	\$15.00
ACH Transaction Cost (per item)	\$0.15

Xpress Deposit Service Costs⁷ for Small Business

<i>Maximum daily Xpress Deposit limit of \$20,000</i>	
Xpress Deposit Service Cost (monthly/1 location)	\$50.00
Xpress Deposit One Time Set Up Cost	\$100.00
Xpress Deposit Scanner	Cost passed on to Customer
Xpress Deposit Early Termination (within 2 years)	\$200.00

⁵This fee is waived for WSFS Small Business Premier Checking accounts.⁶ACH Origination requires Business Online Plus. Subject to credit approval.⁷Subject to credit approval.

WSFS bank
We Stand For Service®

WSFSBANK.COM / 1.888.WSFSBANK

WSFS Public File – Main Branch File

Table of Contents

April 1, 2024

Section	Content
A	WSFS Public Evaluation
B	WSFS Locations, hours, and branch services
C	WSFS Products, Services, Fee Schedule
D	Maps and Census Tracts of each county in the Bank's Assessment Areas
E	WSFS Bank Branch Open and Close
F	Public Comments
G	HMDA Disclosure Statement
H	WSFS CRA Disclosure Statement



Kent County, Delaware – 2023 Census Tract Map with WSFS Branch Location Pins

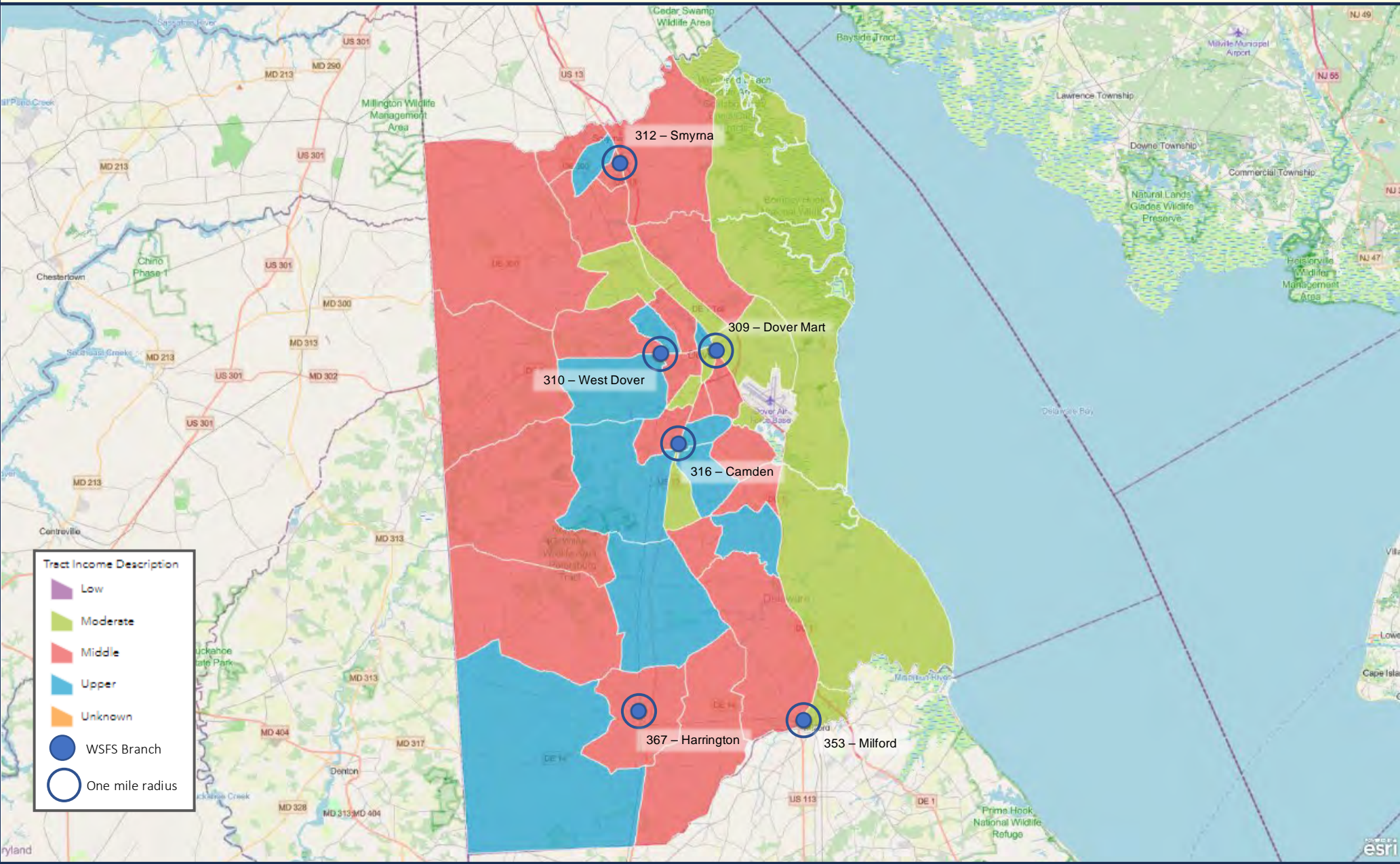

Burlington County, New Jersey – 2023 Census Tract Map with WSFS Branch Location Pins

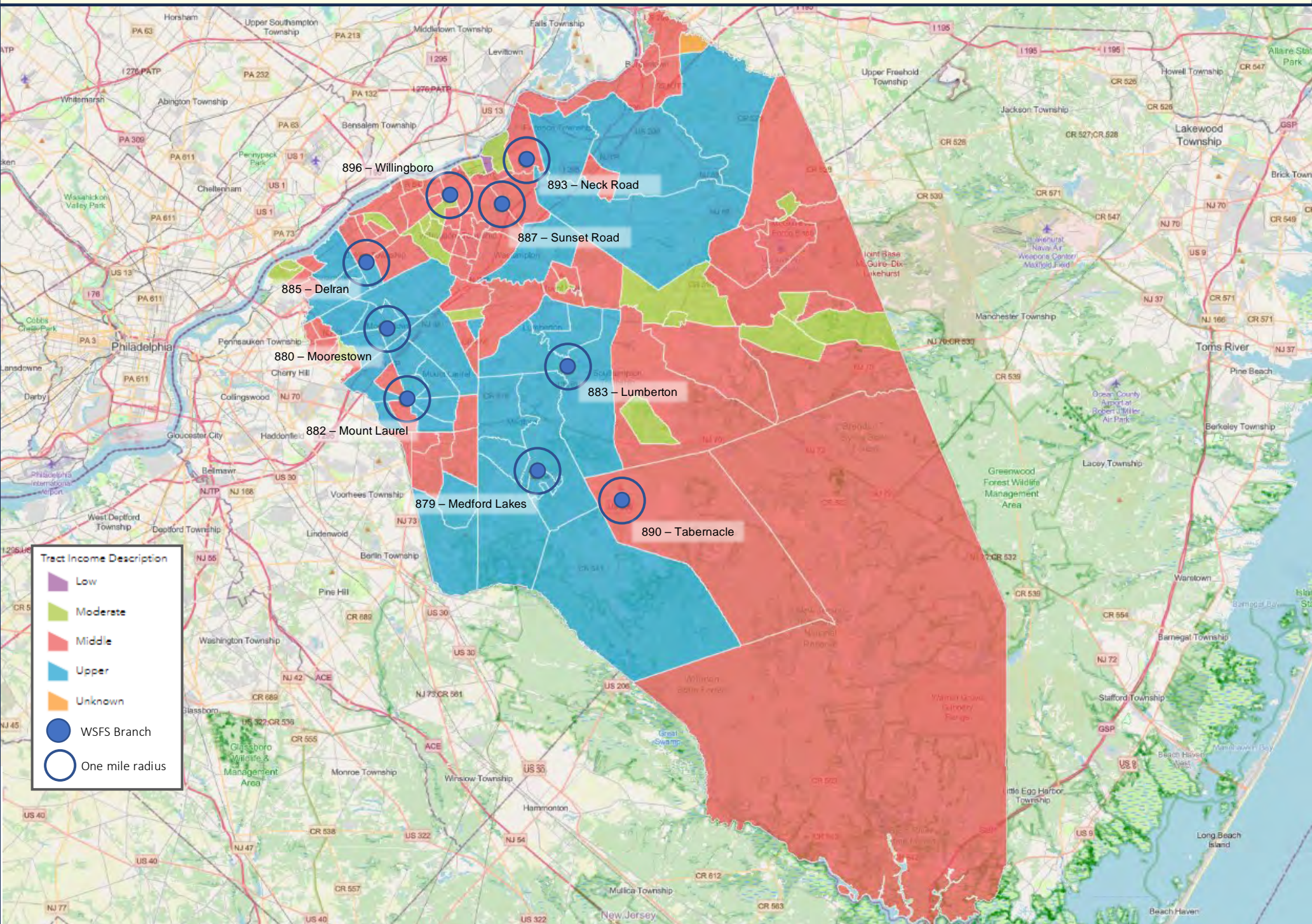

Philadelphia County, Pennsylvania – 2023 Census Tract Map with WSFS Branch Location Pins

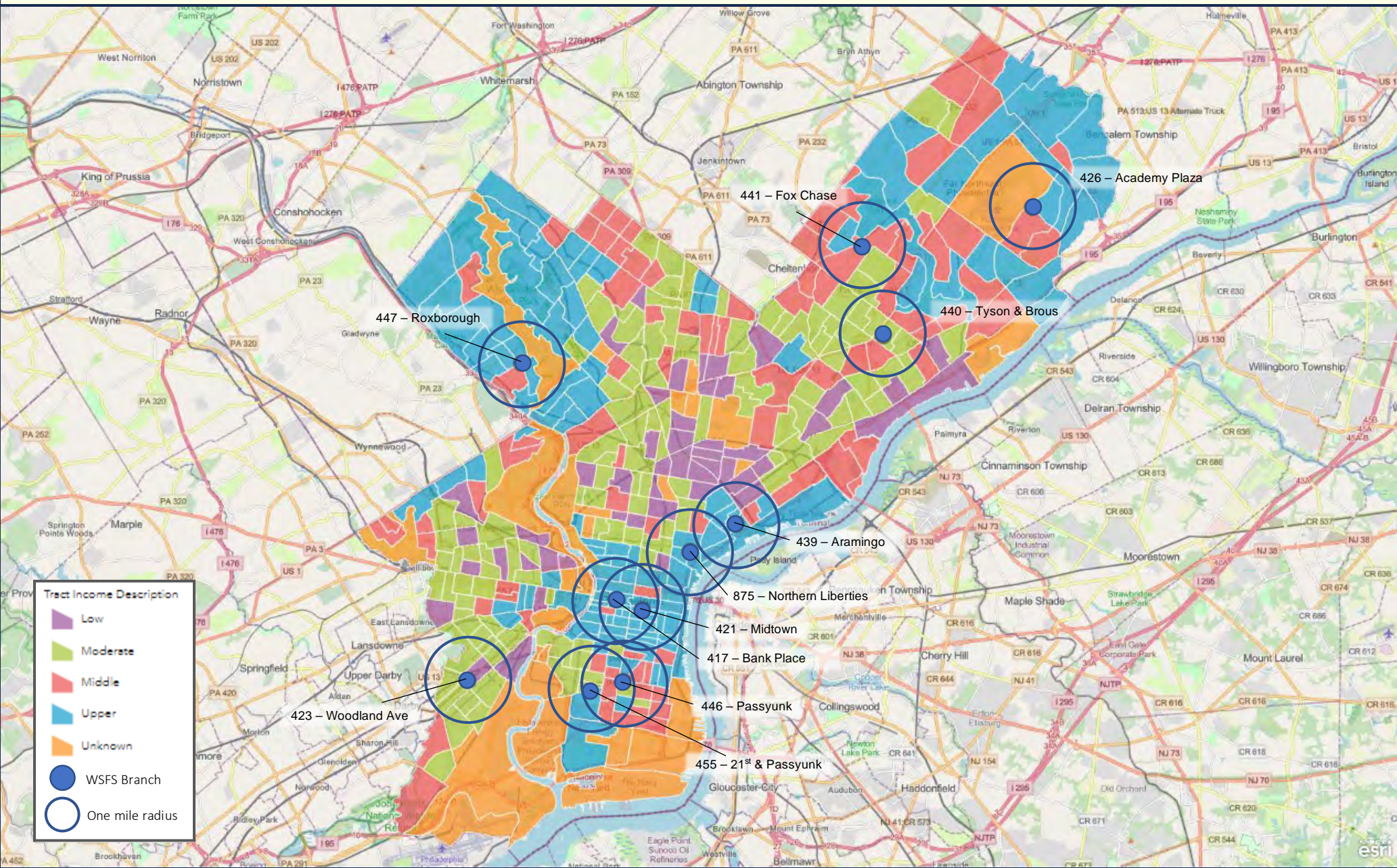

Bucks County, Pennsylvania – 2023 Census Tract Map with WSFS Branch Location Pins

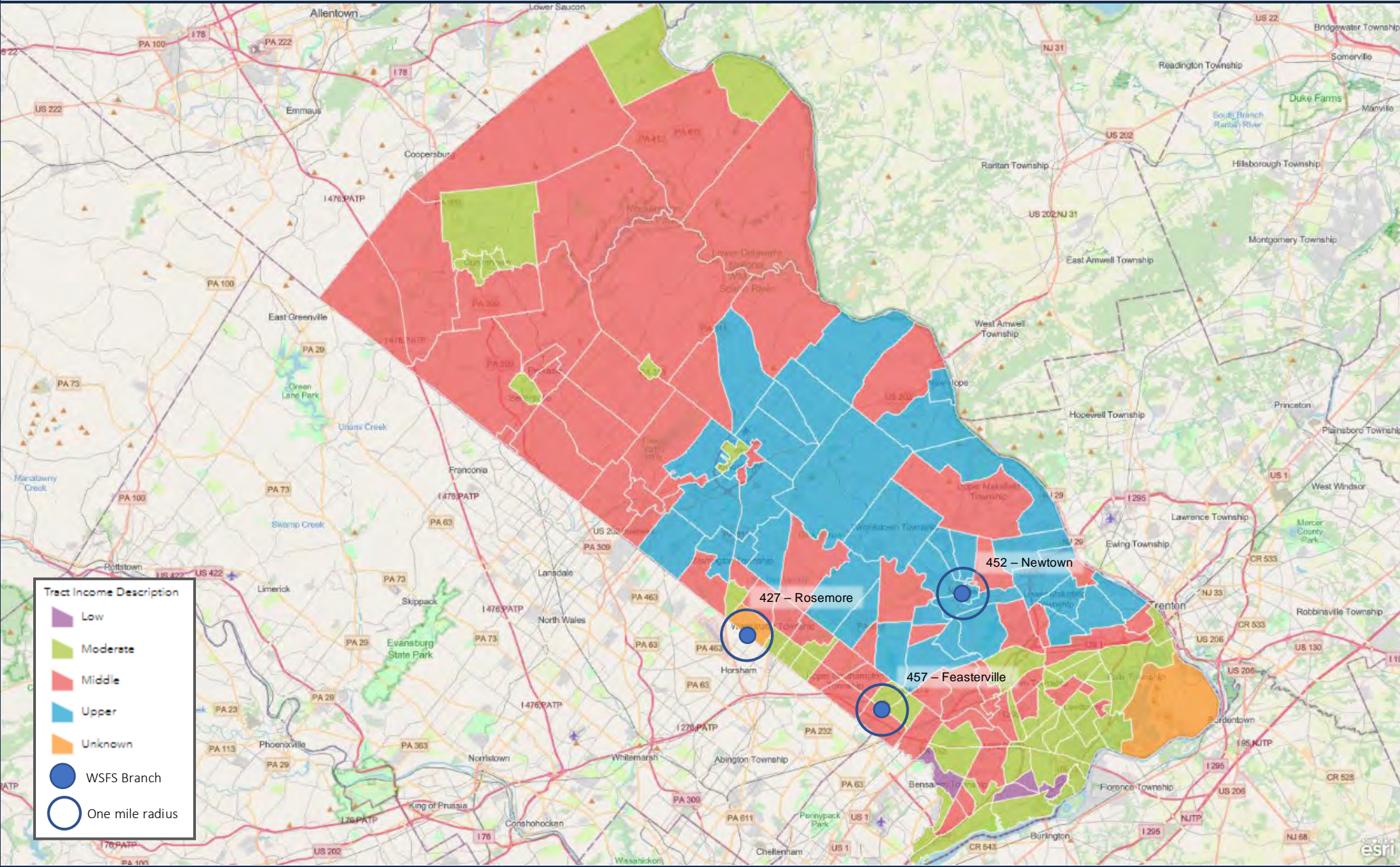

Chester County, Pennsylvania – 2023 Census Tract Map with WSFS Branch Location Pins

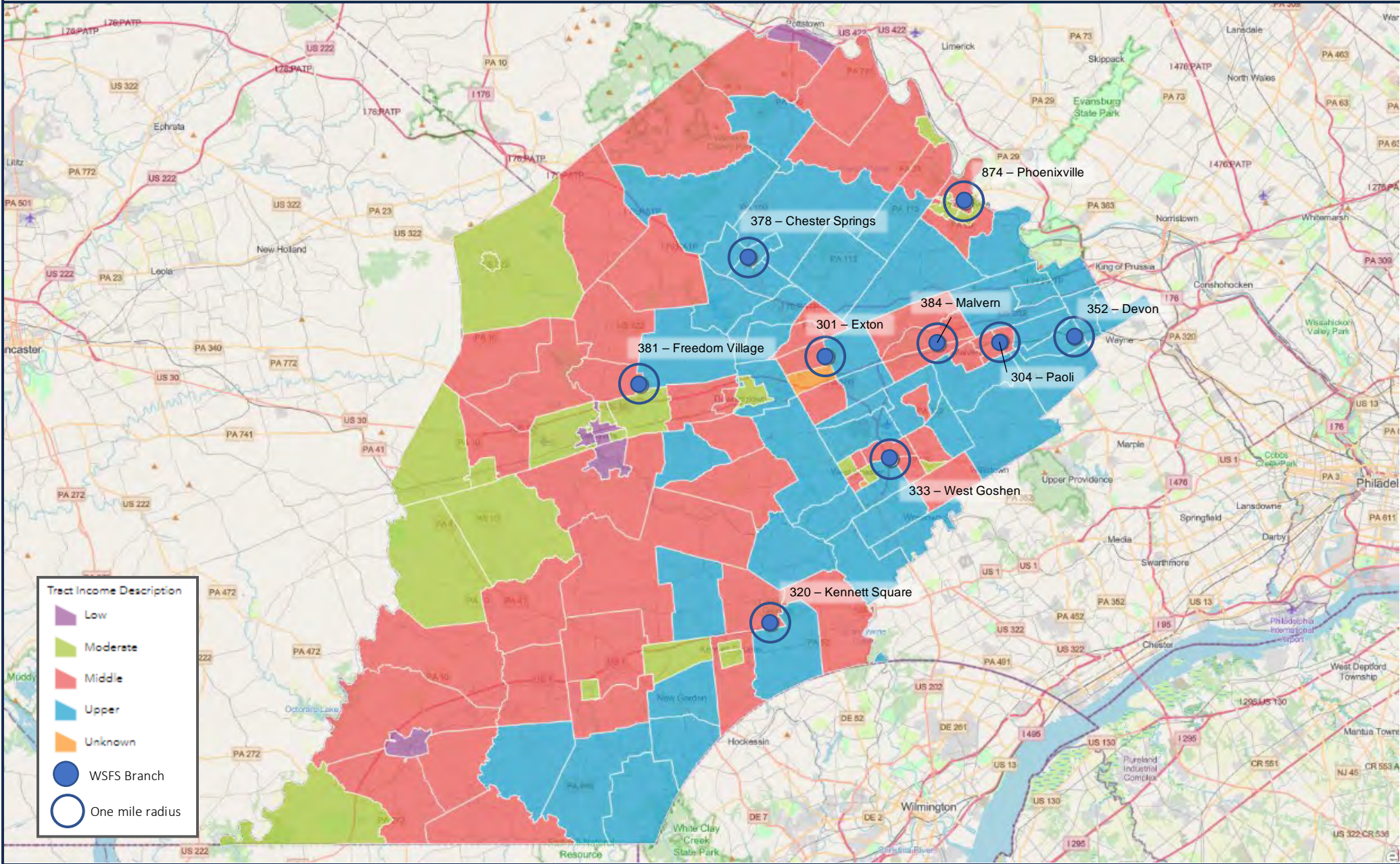

Delaware County, Pennsylvania – 2023 Census Tract Map with WSFS Branch Location Pins

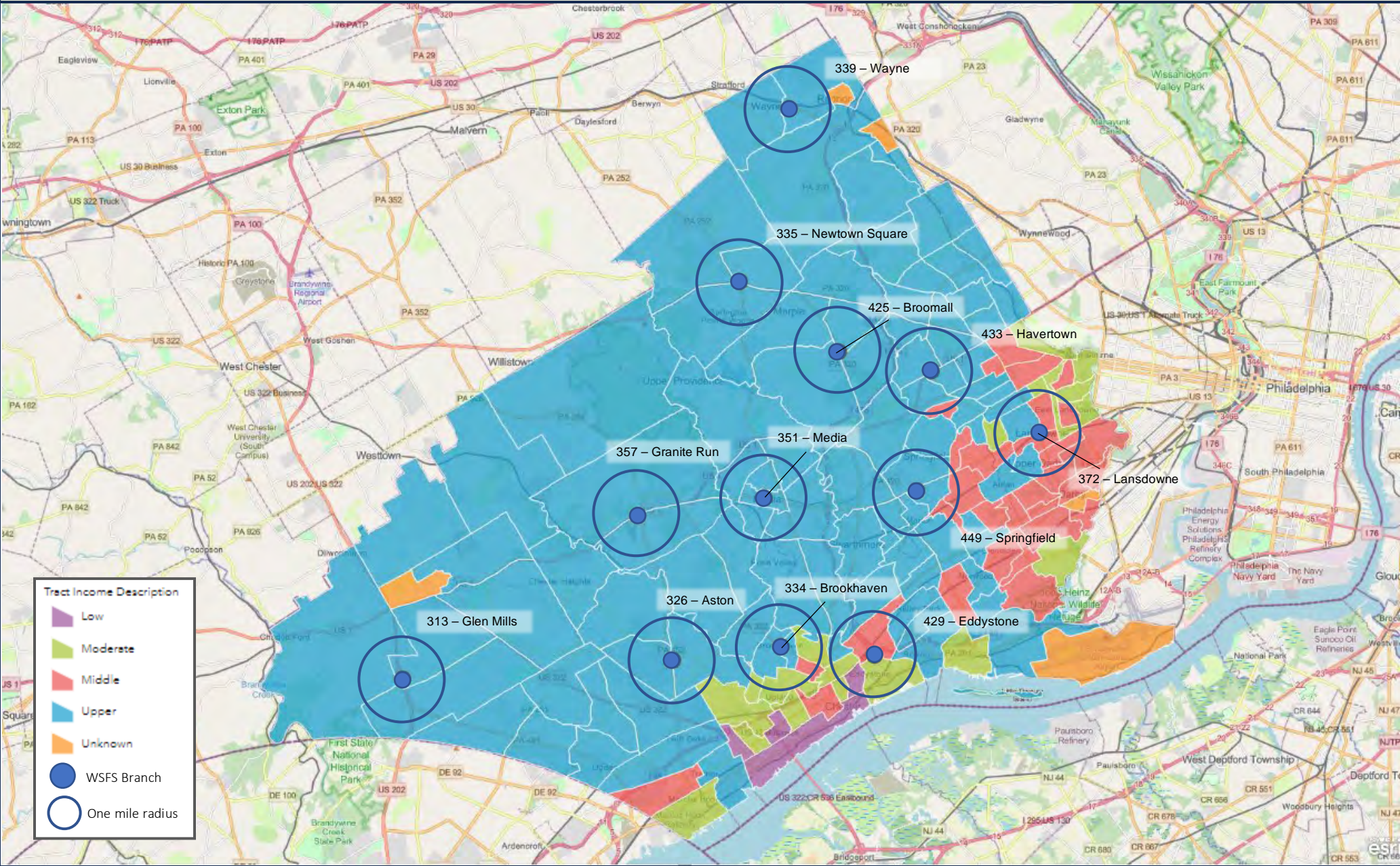

2023 FFIEC Census Report - Summary Census Demographic Information

State: 10 - DELAWARE (DE)

County: 001 - KENT COUNTY

Tract: ALL TRACTS

Records 1 through 42 of 42

* Will automatically be included in the 2024 Distressed or Underserved Tract List

Tract Code	Tract Income Level	Distressed or Underserved Tract	Tract Median Family Income %	2023 FFIEC Est. MSA/MD non-MSA/MD Median Family Income	2023 Est. Tract Median Family Income	2020 Tract Median Family Income	Tract Population	Tract Minority %	Minority Population	Owner Occupied Units	1- to 4- Family Units
401.00	Middle	No	108.04	\$85,300	\$92,158	\$76,046	7315	19.26	1409	2067	2849
402.01	Middle	No	110.7	\$85,300	\$94,427	\$77,917	5446	39.52	2152	1182	1727
402.03	Middle	No	87.98	\$85,300	\$75,047	\$61,923	5182	47.2	2446	1516	1950
402.04	Upper	No	143.81	\$85,300	\$122,670	\$101,224	6451	45.25	2919	1530	1792
402.05	Middle	No	99.45	\$85,300	\$84,831	\$70,000	4699	49.48	2325	1144	1389
402.06	Middle	No	103.52	\$85,300	\$88,303	\$72,862	7643	47.61	3639	2299	2423
405.01	Moderate	No	77.11	\$85,300	\$65,775	\$54,274	4605	61.37	2826	1423	1749
405.02	Middle	No	94.94	\$85,300	\$80,984	\$66,824	2645	53.27	1409	708	956
407.00	Upper	No	122.38	\$85,300	\$104,390	\$86,140	5461	55.8	3047	1433	1933
409.00	Upper	No	132.31	\$85,300	\$112,860	\$93,125	2374	44.19	1049	313	559
410.00	Moderate	No	69.53	\$85,300	\$59,309	\$48,938	7443	65.3	4860	1387	2432
411.01	Moderate	No	65.88	\$85,300	\$56,196	\$46,372	2816	42.83	1206	0	1310
412.00	Middle	No	95.53	\$85,300	\$81,487	\$67,240	4368	59.59	2603	1230	1674
413.00	Moderate	No	52.51	\$85,300	\$44,791	\$36,959	2059	59.11	1217	319	782
414.00	Middle	No	84.17	\$85,300	\$71,797	\$59,243	3839	69.03	2650	592	1158
415.00	Moderate	No	74.21	\$85,300	\$63,301	\$52,232	4085	57.28	2340	765	1178
416.00	Middle	No	85.68	\$85,300	\$73,085	\$60,306	2107	30.19	636	670	898
417.01	Middle	No	101.55	\$85,300	\$86,622	\$71,476	6164	41.71	2571	1759	2461
417.02	Upper	No	147.27	\$85,300	\$125,621	\$103,657	4472	44.23	1978	1387	1859
418.02	Upper	No	143.19	\$85,300	\$122,141	\$100,787	6720	47.16	3169	1290	2290
418.03	Moderate	No	70.55	\$85,300	\$60,179	\$49,661	4384	45.8	2008	1432	1909
418.04	Middle	No	104.29	\$85,300	\$88,959	\$73,409	5980	40.3	2410	1726	1997
419.00	Middle	No	103.32	\$85,300	\$88,132	\$72,721	5289	17.62	932	1760	2179
420.00	Middle	No	110.11	\$85,300	\$93,924	\$77,500	3064	17.13	525	1052	1291
421.00	Upper	No	120.76	\$85,300	\$103,008	\$85,000	3997	27.72	1108	1219	1528
422.03	Middle	No	99.94	\$85,300	\$85,249	\$70,341	5705	43.03	2455	1127	1840
422.04	Upper	No	156.64	\$85,300	\$133,614	\$110,250	4773	43.33	2068	1194	1436
422.05	Moderate	No	69.58	\$85,300	\$59,352	\$48,973	3019	46.41	1401	764	1060
422.06	Middle	No	110.73	\$85,300	\$94,453	\$77,941	2822	30.33	856	1105	1138
422.07	Middle	No	114.77	\$85,300	\$97,899	\$80,781	2576	35.83	923	679	960
422.08	Upper	No	122.37	\$85,300	\$104,382	\$86,133	4016	37.33	1499	1379	1706
425.00	Moderate	No	60.38	\$85,300	\$51,504	\$42,500	3590	61.39	2204	587	1127

428.01	Middle	No	97.23	\$85,300	\$82,937	\$68,438	2007	14.3	287	580	896
428.02	Upper	No	120.51	\$85,300	\$102,795	\$84,821	5612	30.2	1695	1620	2330
429.00	Middle	No	100.77	\$85,300	\$85,957	\$70,927	5105	23.58	1204	1505	2040
430.00	Middle	No	94.38	\$85,300	\$80,506	\$66,429	5414	34.36	1860	1166	1677
431.00	Upper	No	127.01	\$85,300	\$108,340	\$89,396	2573	12.67	326	761	1152
432.02	Moderate	No	70.64	\$85,300	\$60,256	\$49,722	3722	22.57	840	1310	2088
433.00	Middle	No	82.96	\$85,300	\$70,765	\$58,393	6553	60.92	3992	638	1123
434.00	Middle	No	92.36	\$85,300	\$78,783	\$65,009	5648	33.82	1910	1708	2226
9800.00	Unknown	No	0	\$85,300	\$0	\$0	108	48.15	52	0	0
9900.00	Unknown	No	0	\$85,300	\$0	\$0	0	0	0	0	0

2023 FFIEC Census Report - Summary Census Demographic Information

State: 010 - DELAWARE (DE)

County: 003 - NEW CASTLE COUNTY

Tract: ALL TRACTS

Records 1 through 145 of 145

* Will automatically be included in the 2024 Distressed or Underserved Tract List

Tract Code	Tract Income Level	Distressed or Underserved Tract	Tract Median Family Income %	2023 FFIEC Est. MSA/MD non-MSA/MD Median Family Income	2023 Est. Tract Median Family Income	2020 Tract Median Family Income	Tract Population	Tract Minority %	Minority Population	Owner Occupied Units	1- to 4- Family Units
2.00	Middle	No	102.78	\$105,700	\$108,638	\$95,950	5298	84.5	4477	1588	2179
3.00	Low	No	40.55	\$105,700	\$42,861	\$37,854	3012	86.82	2615	530	1199
4.00	Moderate	No	72.99	\$105,700	\$77,150	\$68,140	2957	60.74	1796	666	1181
5.00	Moderate	No	79.83	\$105,700	\$84,380	\$74,528	3453	91.69	3166	637	1417
6.01	Low	No	43.11	\$105,700	\$45,567	\$40,250	2773	96.65	2680	463	952
6.02	Unknown	No	0	\$105,700	\$0	\$0	2876	93.25	2682	356	905
9.00	Low	No	45.97	\$105,700	\$48,590	\$42,917	2267	95.68	2169	309	1080
11.00	Upper	No	123.64	\$105,700	\$130,687	\$115,417	3375	29.3	989	627	595
12.00	Upper	No	147.45	\$105,700	\$155,855	\$137,647	1605	17.32	278	394	850
13.00	Upper	No	206.29	\$105,700	\$218,049	\$192,566	3588	10.59	380	1370	1259
14.00	Middle	No	86.37	\$105,700	\$91,293	\$80,625	2103	49.5	1041	421	815
15.00	Unknown	No	0	\$105,700	\$0	\$0	2231	61.27	1367	397	892
16.00	Moderate	No	59.15	\$105,700	\$62,522	\$55,223	2419	85.24	2062	235	854
19.02	Low	No	46.42	\$105,700	\$49,066	\$43,333	2113	82.02	1733	339	685
21.00	Low	No	31.06	\$105,700	\$32,830	\$29,000	1809	92.81	1679	118	637
22.00	Low	No	48.36	\$105,700	\$51,117	\$45,144	2874	95.69	2750	340	983
23.00	Low	No	47.58	\$105,700	\$50,292	\$44,420	3003	90.68	2723	339	1095
24.00	Moderate	No	66.31	\$105,700	\$70,090	\$61,900	4250	60.47	2570	998	1843
25.00	Middle	No	83.75	\$105,700	\$88,524	\$78,182	3235	63.12	2042	1047	1443
26.00	Moderate	No	52.55	\$105,700	\$55,545	\$49,057	3730	87.1	3249	505	1573
27.00	Moderate	No	58.09	\$105,700	\$61,401	\$54,231	2990	74.28	2221	597	826
28.00	Unknown	No	0	\$105,700	\$0	\$0	2378	58.92	1401	197	691
29.00	Low	No	35.19	\$105,700	\$37,196	\$32,857	3499	94.4	3303	339	798
30.02	Low	No	38.46	\$105,700	\$40,652	\$35,905	3060	86.05	2633	202	595
101.04	Middle	No	88.95	\$105,700	\$94,020	\$83,036	3620	58.54	2119	504	960
101.05	Middle	No	108.9	\$105,700	\$115,107	\$101,659	2916	64.99	1895	402	619
101.06	Middle	No	87.22	\$105,700	\$92,192	\$81,419	1760	67.39	1186	56	97
102.00	Middle	No	113.59	\$105,700	\$120,065	\$106,033	2034	37.22	757	634	693
103.00	Middle	No	102.44	\$105,700	\$108,279	\$95,625	4106	53.39	2192	1158	1459
104.00	Middle	No	94.85	\$105,700	\$100,256	\$88,542	4591	29.93	1374	1102	1397
105.02	Middle	No	104.16	\$105,700	\$110,097	\$97,232	5779	31.56	1824	1642	1956
107.03	Middle	No	87.28	\$105,700	\$92,255	\$81,475	2036	45.53	927	503	627

2023 FFIEC Census Report - Summary Census Demographic Information

State: 010 - DELAWARE (DE)

County: 003 - NEW CASTLE COUNTY

Tract: ALL TRACTS

Records 1 through 145 of 145

* Will automatically be included in the 2024 Distressed or Underserved Tract List

Tract Code	Tract Income Level	Distressed or Underserved Tract	Tract Median Family Income %	2023 FFIEC Est. MSA/MD non-MSA/MD Median Family Income	2023 Est. Tract Median Family Income	2020 Tract Median Family Income	Tract Population	Tract Minority %	Minority Population	Owner Occupied Units	1- to 4- Family Units
107.04	Moderate	No	61.59	\$105,700	\$65,101	\$57,500	3947	64.66	2552	942	1077
108.00	Upper	No	149.08	\$105,700	\$157,578	\$139,167	4796	26.33	1263	1202	1219
109.00	Upper	No	126.59	\$105,700	\$133,806	\$118,173	2773	14.75	409	1036	1127
110.00	Middle	No	112.94	\$105,700	\$119,378	\$105,430	3201	22.74	728	1080	1164
111.00	Upper	No	139.6	\$105,700	\$147,557	\$130,313	2654	14.77	392	951	1146
112.01	Upper	No	143.53	\$105,700	\$151,711	\$133,988	2421	36.51	884	603	648
112.02	Middle	No	118.07	\$105,700	\$124,800	\$110,223	4003	23.88	956	1438	1515
112.03	Middle	No	81.98	\$105,700	\$86,653	\$76,528	4805	42.85	2059	1239	1265
112.04	Middle	No	115.16	\$105,700	\$121,724	\$107,500	3313	25.38	841	1158	1130
112.05	Middle	No	105.78	\$105,700	\$111,809	\$98,750	1968	20.93	412	774	844
112.06	Upper	No	139.41	\$105,700	\$147,356	\$130,139	4319	16.6	717	1225	1412
113.00	Upper	No	136.35	\$105,700	\$144,122	\$127,287	2244	20.41	458	826	875
114.00	Upper	No	150.93	\$105,700	\$159,533	\$140,893	3456	14.73	509	1002	1098
115.00	Upper	No	127.01	\$105,700	\$134,250	\$118,569	2908	20.22	588	1076	1140
116.00	Upper	No	129.74	\$105,700	\$137,135	\$121,111	3287	16.58	545	978	1231
117.00	Upper	No	224.39	\$105,700	\$237,180	\$209,464	4260	12.86	548	1814	1742
118.00	Upper	No	175.42	\$105,700	\$185,419	\$163,750	4927	18.39	906	1274	1850
119.00	Upper	No	267.81	\$105,700	\$283,075	\$250,001	3298	21.13	697	930	1216
120.00	Moderate	No	76.13	\$105,700	\$80,469	\$71,068	4334	38.81	1682	1355	1649
121.00	Moderate	No	76.2	\$105,700	\$80,543	\$71,136	2901	33.47	971	730	1076
122.00	Moderate	No	72.69	\$105,700	\$76,833	\$67,857	4676	50.17	2346	1026	1845
123.00	Middle	No	88.17	\$105,700	\$93,196	\$82,308	2739	51.59	1413	623	968
124.00	Middle	No	89.26	\$105,700	\$94,348	\$83,325	4637	49.43	2292	1301	1851
125.00	Middle	No	82.6	\$105,700	\$87,308	\$77,109	5660	45.64	2583	1356	1926
126.00	Middle	No	92.39	\$105,700	\$97,656	\$86,250	2945	30.8	907	947	1151
127.00	Moderate	No	73.99	\$105,700	\$78,207	\$69,074	4392	37.04	1627	1259	1654
129.00	Moderate	No	73.09	\$105,700	\$77,256	\$68,233	4823	62.78	3028	974	1488
130.00	Middle	No	88.26	\$105,700	\$93,291	\$82,396	1927	31.29	603	645	768
131.00	Middle	No	87.16	\$105,700	\$92,128	\$81,364	2248	32.21	724	692	954
132.00	Moderate	No	75.45	\$105,700	\$79,751	\$70,435	2653	43.27	1148	637	725
133.00	Middle	No	82.94	\$105,700	\$87,668	\$77,426	1907	24.86	474	655	773
134.00	Middle	No	114.05	\$105,700	\$120,551	\$106,467	2504	20.09	503	758	888

2023 FFIEC Census Report - Summary Census Demographic Information

State: 010 - DELAWARE (DE)

County: 003 - NEW CASTLE COUNTY

Tract: ALL TRACTS

Records 1 through 145 of 145

* Will automatically be included in the 2024 Distressed or Underserved Tract List

Tract Code	Tract Income Level	Distressed or Underserved Tract	Tract Median Family Income %	2023 FFIEC Est. MSA/MD non-MSA/MD Median Family Income	2023 Est. Tract Median Family Income	2020 Tract Median Family Income	Tract Population	Tract Minority %	Minority Population	Owner Occupied Units	1- to 4- Family Units
135.01	Upper	No	152.02	\$105,700	\$160,685	\$141,913	7213	18.79	1355	2193	2276
135.05	Upper	No	157.16	\$105,700	\$166,118	\$146,707	3489	25.45	888	966	1172
135.06	Upper	No	160.4	\$105,700	\$169,543	\$149,737	4567	16.97	775	1494	1584
135.07	Upper	No	164.76	\$105,700	\$174,151	\$153,800	1819	26.06	474	567	567
135.08	Upper	No	173.27	\$105,700	\$183,146	\$161,750	5655	26.58	1503	1934	2032
136.04	Middle	No	105.92	\$105,700	\$111,957	\$98,875	4156	20.91	869	1231	1423
136.07	Middle	No	103.93	\$105,700	\$109,854	\$97,019	6255	33.96	2124	1743	1812
136.08	Middle	No	92.31	\$105,700	\$97,572	\$86,172	1959	27.62	541	469	595
136.10	Middle	No	115.35	\$105,700	\$121,925	\$107,679	5460	23.08	1260	1632	1679
136.11	Middle	No	89.99	\$105,700	\$95,119	\$84,010	5572	29.18	1626	1510	1774
136.12	Upper	No	165	\$105,700	\$174,405	\$154,028	6158	32.28	1988	1823	1974
136.13	Upper	No	159.29	\$105,700	\$168,370	\$148,700	5657	23.39	1323	1601	1805
136.14	Middle	No	98.2	\$105,700	\$103,797	\$91,667	3258	46.5	1515	666	792
136.15	Moderate	No	66.02	\$105,700	\$69,783	\$61,632	4107	38.5	1581	1291	1632
137.00	Moderate	No	75.76	\$105,700	\$80,078	\$70,724	4071	52.69	2145	706	845
138.00	Middle	No	90.39	\$105,700	\$95,542	\$84,384	5901	48.75	2877	1180	1499
139.01	Moderate	No	74.58	\$105,700	\$78,831	\$69,625	3492	48.37	1689	739	895
139.03	Upper	No	122.81	\$105,700	\$129,810	\$114,643	4820	50.39	2429	1344	1547
139.05	Middle	No	94.6	\$105,700	\$99,992	\$88,309	4169	64.74	2699	612	881
139.06	Middle	No	110.14	\$105,700	\$116,418	\$102,813	4648	62.13	2888	955	1526
140.00	Moderate	No	78.64	\$105,700	\$83,122	\$73,409	5441	54.14	2946	788	854
141.00	Moderate	No	59.47	\$105,700	\$62,860	\$55,515	4985	50.35	2510	1078	1454
142.00	Middle	No	81.44	\$105,700	\$86,082	\$76,023	1600	23.38	374	556	741
143.01	Upper	No	130.26	\$105,700	\$137,685	\$121,597	1317	15.79	208	549	574
143.02	Upper	No	154.94	\$105,700	\$163,772	\$144,632	4908	33.52	1645	829	1039
144.02	Upper	No	127.36	\$105,700	\$134,620	\$118,895	2807	28.5	800	802	1181
144.03	Middle	No	101.14	\$105,700	\$106,905	\$94,415	3611	38.13	1377	805	1258
144.04	Middle	No	96.05	\$105,700	\$101,525	\$89,665	4159	33.64	1399	1125	1394
145.01	Low	No	23.51	\$105,700	\$24,850	\$21,950	2134	34.86	744	19	300
145.02	Middle	No	115.02	\$105,700	\$121,576	\$107,375	7374	41.9	3090	160	837
147.02	Middle	No	100	\$105,700	\$105,700	\$93,354	1910	36.02	688	537	690
147.03	Moderate	No	67.94	\$105,700	\$71,813	\$63,426	4827	47.88	2311	1080	1316

2023 FFIEC Census Report - Summary Census Demographic Information

State: 210 - DELAWARE (DE)

County: 2003 - NEW CASTLE COUNTY

Tract: ALL TRACTS

Records 1 through 145 of 145

* Will automatically be included in the 2024 Distressed or Underserved Tract List

Tract Code	Tract Income Level	Distressed or Underserved Tract	Tract Median Family Income %	2023 FFIEC Est. MSA/MD non-MSA/MD Median Family Income	2023 Est. Tract Median Family Income	2020 Tract Median Family Income	Tract Population	Tract Minority %	Minority Population	Owner Occupied Units	1- to 4- Family Units
147.05	Middle	No	95.83	\$105,700	\$101,292	\$89,455	5891	44.63	2629	1229	1783
147.06	Middle	No	107.79	\$105,700	\$113,934	\$100,625	2929	63.54	1861	558	577
148.03	Middle	No	84.45	\$105,700	\$89,264	\$78,833	4150	32.17	1335	1452	1238
148.08	Moderate	No	73.43	\$105,700	\$77,616	\$68,553	6476	56.69	3671	1507	2095
148.09	Middle	No	99.92	\$105,700	\$105,615	\$93,281	8360	51.56	4310	2154	2676
148.10	Middle	No	97.44	\$105,700	\$102,994	\$90,964	7083	43.36	3071	1864	2127
148.11	Upper	No	135.37	\$105,700	\$143,086	\$126,370	6677	45.07	3009	1955	2178
148.12	Upper	No	161.06	\$105,700	\$170,240	\$150,350	4559	45.34	2067	1239	1489
148.13	Middle	No	88.23	\$105,700	\$93,259	\$82,366	4889	45.96	2247	1378	1364
148.14	Middle	No	101.51	\$105,700	\$107,296	\$94,764	4361	47.15	2056	1394	1523
149.03	Middle	No	81.2	\$105,700	\$85,828	\$75,802	7365	79	5818	1392	2162
149.04	Middle	No	94.72	\$105,700	\$100,119	\$88,421	5003	60.6	3032	1136	1322
149.06	Moderate	No	56.91	\$105,700	\$60,154	\$53,125	5339	70.63	3771	961	1392
149.07	Moderate	No	68.41	\$105,700	\$72,309	\$63,859	4921	67.83	3338	1411	1989
149.08	Low	No	38.64	\$105,700	\$40,842	\$36,071	2425	81.81	1984	324	538
149.09	Moderate	No	72.75	\$105,700	\$76,897	\$67,917	6186	74.65	4618	1101	1882
150.00	Middle	No	100.07	\$105,700	\$105,774	\$93,421	5659	55.72	3153	1342	1510
151.00	Moderate	No	64.21	\$105,700	\$67,870	\$59,946	3594	43.57	1566	1106	1330
152.00	Middle	No	84	\$105,700	\$88,788	\$78,413	5783	58.98	3411	1412	2120
154.00	Moderate	No	59.19	\$105,700	\$62,564	\$55,260	2932	94.51	2771	750	1087
155.02	Moderate	No	60.64	\$105,700	\$64,096	\$56,607	2686	77.96	2094	704	1045
156.00	Moderate	No	71.83	\$105,700	\$75,924	\$67,056	2343	80.58	1888	642	851
158.02	Moderate	No	51.77	\$105,700	\$54,721	\$48,333	2276	61.6	1402	574	789
159.00	Middle	No	85.78	\$105,700	\$90,669	\$80,082	3344	55.83	1867	938	1174
160.00	Moderate	No	65.61	\$105,700	\$69,350	\$61,250	2999	75.79	2273	605	681
161.00	Middle	No	91.71	\$105,700	\$96,937	\$85,609	1961	37.89	743	821	1193
162.00	Middle	No	102.99	\$105,700	\$108,860	\$96,146	3051	35.3	1077	540	883
163.01	Middle	No	97.65	\$105,700	\$103,216	\$91,155	7385	54.75	4043	1611	1831
163.06	Middle	No	106.85	\$105,700	\$112,940	\$99,750	4598	65.4	3007	1360	1459
163.07	Middle	No	102.28	\$105,700	\$108,110	\$95,481	2756	55.3	1524	905	928
163.08	Upper	No	132.82	\$105,700	\$140,391	\$123,984	3728	79.88	2978	821	895
163.09	Middle	No	116.86	\$105,700	\$123,521	\$109,087	4125	65.84	2716	1123	1220

2023 FFIEC Census Report - Summary Census Demographic Information

State: 010 - DELAWARE (DE)

County: 003 - NEW CASTLE COUNTY

Tract: ALL TRACTS

Records 1 through 145 of 145

* Will automatically be included in the 2024 Distressed or Underserved Tract List

Tract Code	Tract Income Level	Distressed or Underserved Tract	Tract Median Family Income %	2023 FFIEC Est. MSA/MD non-MSA/MD Median Family Income	2023 Est. Tract Median Family Income	2020 Tract Median Family Income	Tract Population	Tract Minority %	Minority Population	Owner Occupied Units	1- to 4- Family Units
164.01	Upper	No	129.06	\$105,700	\$136,416	\$120,476	6711	54.85	3681	2023	2153
164.04	Middle	No	95.85	\$105,700	\$101,313	\$89,479	3334	30.26	1009	812	1107
166.08	Upper	No	122.8	\$105,700	\$129,800	\$114,632	6561	33.53	2200	2015	2208
166.09	Upper	No	156.04	\$105,700	\$164,934	\$145,661	5595	19.77	1106	1606	1637
166.10	Moderate	No	75.37	\$105,700	\$79,666	\$70,357	7062	46.81	3306	1946	2623
166.11	Upper	No	140.97	\$105,700	\$149,005	\$131,600	7851	43.46	3412	2211	2393
166.12	Upper	No	166.07	\$105,700	\$175,536	\$155,025	6450	33.27	2146	1998	2101
166.13	Moderate	No	78.3	\$105,700	\$82,763	\$73,099	6109	58.47	3572	1495	1907
166.14	Upper	No	157.27	\$105,700	\$166,234	\$146,815	6239	44.72	2790	1834	2130
168.05	Middle	No	94.55	\$105,700	\$99,939	\$88,265	1723	14.57	251	500	565
168.06	Middle	No	118.95	\$105,700	\$125,730	\$111,037	6347	44.62	2832	1613	1722
168.07	Upper	No	172.86	\$105,700	\$182,713	\$161,360	1901	29.62	563	441	471
168.08	Upper	No	136.73	\$105,700	\$144,524	\$127,641	7377	39.54	2917	1744	1872
169.01	Middle	No	113	\$105,700	\$119,441	\$105,489	2364	12.56	297	692	787
169.04	Middle	No	112.75	\$105,700	\$119,177	\$105,250	3096	43.8	1356	444	507
9801.00	Unknown	No	0	\$105,700	\$0	\$0	0	0	0	0	0
9901.00	Unknown	No	0	\$105,700	\$0	\$0	0	0	0	0	0

2023 FFIEC Census Report - Summary Census Demographic Information

State: 10 - DELAWARE (DE)
 County: 005 - SUSSEX COUNTY
 Tract: ALL TRACTS
 Records 1 through 75 of 75

* Will automatically be included in the 2024 Distressed or Underserved Tract List

Tract Code	Tract Income Level	Distressed or Underserved Tract	Tract Median Family Income %	2023 FFIEC Est. MSA/MD non-MSA/MD Median Family Income	2023 Est. Tract Median Family Income	2020 Tract Median Family Income	Tract Population	Tract Minority %	Minority Population	Owner Occupied Units	1- to 4- Family Units
501.01	Middle	No	100.07	\$93,300	\$93,365	\$76,155	4013	21.85	877	1252	1568
501.03	Middle	No	109.08	\$93,300	\$101,772	\$83,012	5063	21.92	1110	1755	2398
501.04	Moderate	No	66.59	\$93,300	\$62,128	\$50,674	5031	42.68	2147	1019	1698
501.05	Middle	No	99.71	\$93,300	\$93,029	\$75,881	5939	48.93	2906	1862	2190
502.00	Moderate	No	72.1	\$93,300	\$67,269	\$54,872	3744	45.57	1706	1086	1620
503.02	Middle	No	110.57	\$93,300	\$103,162	\$84,139	5521	40.61	2242	1678	2176
503.03	Middle	No	97.71	\$93,300	\$91,163	\$74,357	2935	26.61	781	673	1424
503.04	Moderate	No	78.37	\$93,300	\$73,119	\$59,643	4616	31.85	1470	1700	2187
504.01	Middle	No	102.05	\$93,300	\$95,213	\$77,656	3606	23.32	841	1129	1483
504.03	Middle	No	89	\$93,300	\$83,037	\$67,727	3517	43.87	1543	918	1211
504.05	Moderate	No	72.04	\$93,300	\$67,213	\$54,823	4378	38.85	1701	1372	1803
504.06	Moderate	No	78.67	\$93,300	\$73,399	\$59,868	5475	56.42	3089	1024	1622
504.07	Middle	No	92.74	\$93,300	\$86,526	\$70,573	5238	47.35	2480	1590	1998
504.08	Middle	No	84.52	\$93,300	\$78,857	\$64,318	4534	41.73	1892	1385	1820
505.01	Middle	No	98.58	\$93,300	\$91,975	\$75,020	4201	35.73	1501	1156	1567
505.03	Moderate	No	54.94	\$93,300	\$51,259	\$41,808	5604	78.23	4384	716	1518
505.05	Middle	No	88.15	\$93,300	\$82,244	\$67,083	2420	48.88	1183	539	587
505.06	Middle	No	98.42	\$93,300	\$91,826	\$74,896	4112	42.22	1736	887	1209
506.01	Middle	No	88.55	\$93,300	\$82,617	\$67,383	5391	32.15	1733	1897	2246
506.03	Moderate	No	79.52	\$93,300	\$74,192	\$60,514	3956	26.64	1054	604	839
506.04	Middle	No	95.16	\$93,300	\$88,784	\$72,414	4674	40.69	1902	1102	1614
507.01	Middle	No	100.53	\$93,300	\$93,794	\$76,505	5068	28.67	1453	1518	2200
507.03	Moderate	No	71.13	\$93,300	\$66,364	\$54,129	2153	35.76	770	760	1668
507.06	Upper	No	161.4	\$93,300	\$150,586	\$122,821	1772	7.9	140	1340	2243
507.07	Middle	No	96.29	\$93,300	\$89,839	\$73,279	2578	14.55	375	1077	1837
507.08	Middle	No	83.73	\$93,300	\$78,120	\$63,719	2774	20.37	565	1074	1732
507.09	Upper	No	167.89	\$93,300	\$156,641	\$127,759	1956	7.92	155	770	1196
507.10	Unknown	No	0	\$93,300	\$0	\$0	1870	28.13	526	529	1278
507.11	Moderate	No	64.37	\$93,300	\$60,057	\$48,986	1505	24.19	364	582	1055
508.01	Middle	No	91.4	\$93,300	\$85,276	\$69,558	3979	23.88	950	1180	1620
508.04	Middle	No	102.89	\$93,300	\$95,996	\$78,295	4188	20.75	869	1346	1574
508.05	Upper	No	135.66	\$93,300	\$126,571	\$103,233	3038	19.16	582	1055	1360

2023 FFIEC Census Report - Summary Census Demographic Information

State: 10 - DELAWARE (DE)
 County: 005 - SUSSEX COUNTY
 Tract: ALL TRACTS
 Records 1 through 75 of 75

* Will automatically be included in the 2024 Distressed or Underserved Tract List

Tract Code	Tract Income Level	Distressed or Underserved Tract	Tract Median Family Income %	2023 FFIEC Est. MSA/MD non-MSA/MD Median Family Income	2023 Est. Tract Median Family Income	2020 Tract Median Family Income	Tract Population	Tract Minority %	Minority Population	Owner Occupied Units	1- to 4- Family Units
508.06	Middle	No	106.77	\$93,300	\$99,616	\$81,250	4454	20.25	902	1388	2208
508.07	Middle	No	95.27	\$93,300	\$88,887	\$72,500	1824	12.34	225	750	984
508.08	Upper	No	129.22	\$93,300	\$120,562	\$98,333	4150	18.14	753	1590	1952
509.03	Upper	No	158.39	\$93,300	\$147,778	\$120,529	2161	12.68	274	782	1236
509.04	Upper	No	144.43	\$93,300	\$134,753	\$109,907	2592	14.62	379	689	1300
509.05	Middle	No	114.43	\$93,300	\$106,763	\$87,083	2848	11.27	321	1331	2684
510.08	Upper	No	156.37	\$93,300	\$145,893	\$118,990	4100	15.07	618	1449	2317
510.09	Upper	No	167.49	\$93,300	\$156,268	\$127,458	2313	19.41	449	860	1614
510.10	Middle	No	95.11	\$93,300	\$88,738	\$72,379	2795	12.67	354	1044	1260
510.11	Upper	No	149.04	\$93,300	\$139,054	\$113,418	3580	18.32	656	1299	1789
510.12	Middle	No	110.36	\$93,300	\$102,966	\$83,983	1908	11.69	223	887	1543
510.13	Middle	No	116.52	\$93,300	\$108,713	\$88,672	3686	13.27	489	1534	1907
510.14	Upper	No	122.82	\$93,300	\$114,591	\$93,464	1881	8.45	159	834	1327
510.15	Upper	No	128.45	\$93,300	\$119,844	\$97,750	1877	13.64	256	684	1329
510.16	Upper	No	159.37	\$93,300	\$148,692	\$121,273	1879	8.41	158	745	1225
510.17	Middle	No	99.56	\$93,300	\$92,889	\$75,761	3804	14.3	544	1445	2888
511.01	Upper	No	274.6	\$93,300	\$256,202	\$208,958	629	7.63	48	437	1447
511.02	Moderate	No	68.48	\$93,300	\$63,892	\$52,113	1029	5.93	61	827	2369
511.03	Upper	No	138.53	\$93,300	\$129,248	\$105,417	952	7.88	75	616	2098
512.01	Upper	No	128.91	\$93,300	\$120,273	\$98,095	1513	7.47	113	657	2994
512.02	Upper	No	206.15	\$93,300	\$192,338	\$156,875	856	7.94	68	542	1973
512.03	Upper	No	169.19	\$93,300	\$157,854	\$128,750	792	4.92	39	400	2292
512.04	Upper	No	124.17	\$93,300	\$115,851	\$94,490	652	4.75	31	458	2242
512.05	Upper	No	176.04	\$93,300	\$164,245	\$133,958	580	7.41	43	310	1678
513.02	Middle	No	110.73	\$93,300	\$103,311	\$84,261	4907	13.1	643	1782	3238
513.07	Middle	No	100.46	\$93,300	\$93,729	\$76,446	2975	7.93	236	1138	2533
513.08	Middle	No	103.01	\$93,300	\$96,108	\$78,393	4074	8.59	350	1358	2209
513.09	Upper	No	121.75	\$93,300	\$113,593	\$92,647	1488	6.45	96	612	2354
513.10	Upper	No	139.37	\$93,300	\$130,032	\$106,057	1933	6.73	130	727	1233
513.11	Upper	No	128.57	\$93,300	\$119,956	\$97,841	1832	5.4	99	737	1763
513.12	Upper	No	125.55	\$93,300	\$117,138	\$95,542	2290	9.52	218	776	1242
513.13	Middle	No	102.33	\$93,300	\$95,474	\$77,875	3144	10.88	342	1097	2122

2023 FFIEC Census Report - Summary Census Demographic Information

State: 10 - DELAWARE (DE)
 County: 005 - SUSSEX COUNTY
 Tract: ALL TRACTS
 Records 1 through 75 of 75

* Will automatically be included in the 2024 Distressed or Underserved Tract List

Tract Code	Tract Income Level	Distressed or Underserved Tract	Tract Median Family Income %	2023 FFIEC Est. MSA/MD non-MSA/MD Median Family Income	2023 Est. Tract Median Family Income	2020 Tract Median Family Income	Tract Population	Tract Minority %	Minority Population	Owner Occupied Units	1- to 4- Family Units
513.14	Upper	No	142.3	\$93,300	\$132,766	\$108,289	2525	8.51	215	1166	2762
514.00	Middle	No	96.76	\$93,300	\$90,277	\$73,632	3878	43.55	1689	881	1388
515.01	Middle	No	117.86	\$93,300	\$109,963	\$89,688	2246	49.64	1115	815	1529
515.02	Middle	No	100.02	\$93,300	\$93,319	\$76,111	3228	27.48	887	957	1253
517.01	Middle	No	98.77	\$93,300	\$92,152	\$75,161	4103	18.52	760	1217	1538
517.02	Middle	No	89.22	\$93,300	\$83,242	\$67,894	6577	20.43	1344	1696	2259
518.01	Middle	No	85.26	\$93,300	\$79,548	\$64,879	5359	34.71	1860	1319	2038
518.02	Moderate	No	68.81	\$93,300	\$64,200	\$52,361	4354	49.36	2149	737	1546
519.00	Middle	No	96.91	\$93,300	\$90,417	\$73,750	4760	26.01	1238	1253	1833
9800.00	Unknown	No	0	\$93,300	\$0	\$0	1	100	1	0	0
9900.00	Unknown	No	0	\$93,300	\$0	\$0	0	0	0	0	0

2023 FFIEC Census Report - Summary Census Demographic Information

State: 034 - NEW JERSEY (NJ)

County: 005 - BURLINGTON COUNTY

Tract: ALL TRACTS

Records 1 through 117 of 117

* Will automatically be included in the 2024 Distressed or Underserved Tract List

Tract Code	Tract Income Level	Distressed or Underserved Tract	Tract Median Family Income %	2023 FFIEC Est. MSA/MD non-MSA/MD Median Family Income	2023 Est. Tract Median Family Income	2020 Tract Median Family Income	Tract Population	Tract Minority %	Minority Population	Owner Occupied Units	1- to 4- Family Units
7001.02	Middle	No	83.24	\$119,800	\$99,722	\$84,063	2569	18.53	476	652	925
7001.03	Moderate	No	75.05	\$119,800	\$89,910	\$75,792	2985	28.51	851	889	1129
7001.04	Moderate	No	54.3	\$119,800	\$65,051	\$54,837	1884	54.78	1032	354	669
7002.00	Middle	No	112.01	\$119,800	\$134,188	\$113,125	2764	14.25	394	776	1008
7003.03	Upper	No	128.33	\$119,800	\$153,739	\$129,605	4067	39.64	1612	911	1238
7003.04	Middle	No	94.29	\$119,800	\$112,959	\$95,227	2541	19.17	487	757	828
7003.05	Upper	No	129.8	\$119,800	\$155,500	\$131,083	5017	14.63	734	1631	1625
7003.06	Upper	No	120.06	\$119,800	\$143,832	\$121,250	2593	12.65	328	863	918
7003.07	Upper	No	145.37	\$119,800	\$174,153	\$146,806	2846	12.72	362	961	999
7004.01	Middle	No	100.75	\$119,800	\$120,699	\$101,750	2046	16.72	342	596	744
7004.02	Middle	No	85.06	\$119,800	\$101,902	\$85,909	3352	15.39	516	1173	1361
7004.03	Middle	No	99.86	\$119,800	\$119,632	\$100,848	4373	18.41	805	1148	1464
7004.05	Middle	No	88.47	\$119,800	\$105,987	\$89,352	1683	21.39	360	510	609
7004.07	Moderate	No	51.21	\$119,800	\$61,350	\$51,719	6136	66.54	4083	268	1054
7004.08	Middle	No	84.41	\$119,800	\$101,123	\$85,250	2390	51	1219	127	438
7005.01	Upper	No	154.06	\$119,800	\$184,564	\$155,583	5432	23.91	1299	1614	1840
7005.02	Upper	No	141.28	\$119,800	\$169,253	\$142,679	2224	19.06	424	767	895
7005.03	Upper	No	171.43	\$119,800	\$205,373	\$173,125	3835	24.56	942	1039	1257
7005.04	Upper	No	190.5	\$119,800	\$228,219	\$192,386	3192	20.21	645	931	1188
7005.05	Upper	No	246.57	\$119,800	\$295,391	\$249,009	6672	29.09	1941	1683	1804
7006.02	Middle	No	102.65	\$119,800	\$122,975	\$103,667	6516	28.16	1835	1760	1979
7006.03	Middle	No	81.01	\$119,800	\$97,050	\$81,816	6361	34.46	2192	1323	1696
7006.05	Upper	No	120.49	\$119,800	\$144,347	\$121,683	5005	24.3	1216	1332	1498
7007.01	Middle	No	94.21	\$119,800	\$112,864	\$95,147	3089	30.92	955	688	1154
7007.02	Middle	No	83.04	\$119,800	\$99,482	\$83,864	2458	48.58	1194	519	834
7007.03	Moderate	No	54.11	\$119,800	\$64,824	\$54,653	2456	40.64	998	468	1077
7008.00	Middle	No	83.4	\$119,800	\$99,913	\$84,225	4824	33.02	1593	1411	1809
7009.00	Middle	No	100.39	\$119,800	\$120,267	\$101,382	2499	52.26	1306	600	1019
7010.01	Middle	No	87.65	\$119,800	\$105,005	\$88,517	5013	56.13	2814	1197	1067
7010.02	Middle	No	92.62	\$119,800	\$110,959	\$93,537	3917	52.08	2040	1017	1241
7011.02	Middle	No	116.43	\$119,800	\$139,483	\$117,589	5715	50.24	2871	1671	1865
7011.03	Middle	No	94.56	\$119,800	\$113,283	\$95,500	6434	52.92	3405	2205	2252

2023 FFIEC Census Report - Summary Census Demographic Information

State: 034 - NEW JERSEY (NJ)

County: 005 - BURLINGTON COUNTY

Tract: ALL TRACTS

Records 1 through 117 of 117

* Will automatically be included in the 2024 Distressed or Underserved Tract List

Tract Code	Tract Income Level	Distressed or Underserved Tract	Tract Median Family Income %	2023 FFIEC Est. MSA/MD non-MSA/MD Median Family Income	2023 Est. Tract Median Family Income	2020 Tract Median Family Income	Tract Population	Tract Minority %	Minority Population	Owner Occupied Units	1- to 4- Family Units
7011.04	Middle	No	107.15	\$119,800	\$128,366	\$108,214	5428	59.86	3249	1185	1459
7011.05	Middle	No	98.48	\$119,800	\$117,979	\$99,461	6406	56.26	3604	1648	1889
7012.01	Middle	No	101.36	\$119,800	\$121,429	\$102,361	2948	50.34	1484	957	1057
7012.03	Moderate	No	65.42	\$119,800	\$78,373	\$66,071	2142	50.37	1079	506	687
7012.04	Low	No	38.8	\$119,800	\$46,482	\$39,193	2471	74.26	1835	455	981
7012.05	Moderate	No	73.96	\$119,800	\$88,604	\$74,698	2182	42.71	932	527	885
7013.01	Middle	No	85.54	\$119,800	\$102,477	\$86,385	4704	36.27	1706	1120	1598
7013.02	Middle	No	103.65	\$119,800	\$124,173	\$104,674	2611	22.6	590	1052	1196
7013.03	Upper	No	138.04	\$119,800	\$165,372	\$139,405	5497	37.47	2060	1810	2046
7014.01	Upper	No	142.11	\$119,800	\$170,248	\$143,519	6522	31.83	2076	2069	2294
7014.02	Middle	No	88.42	\$119,800	\$105,927	\$89,293	2375	17.01	404	1221	1267
7015.02	Middle	No	96.99	\$119,800	\$116,194	\$97,955	3999	28.73	1149	1104	1462
7017.00	Middle	No	100.52	\$119,800	\$120,423	\$101,518	3993	23.79	950	995	1574
7021.01	Moderate	No	77.18	\$119,800	\$92,462	\$77,945	3380	46.51	1572	0	1271
7022.03	Middle	No	95.43	\$119,800	\$114,325	\$96,381	3242	55.83	1810	902	1109
7022.04	Moderate	No	68.29	\$119,800	\$81,811	\$68,966	2094	47.61	997	480	768
7022.06	Moderate	No	65.23	\$119,800	\$78,146	\$65,875	1745	26.76	467	458	680
7022.07	Moderate	No	59.17	\$119,800	\$70,886	\$59,762	3370	42.94	1447	989	1455
7022.08	Middle	No	81.6	\$119,800	\$97,757	\$82,415	6819	36.06	2459	2156	2600
7022.09	Middle	No	85.64	\$119,800	\$102,597	\$86,495	2989	38.41	1148	936	1196
7022.10	Moderate	No	76.03	\$119,800	\$91,084	\$76,788	4559	45.93	2094	1153	1774
7023.00	Moderate	No	76.74	\$119,800	\$91,935	\$77,500	1371	44.42	609	368	611
7024.00	Upper	No	121.08	\$119,800	\$145,054	\$122,283	3245	16.55	537	1113	1295
7025.00	Middle	No	107.35	\$119,800	\$128,605	\$108,413	6191	40.58	2512	1580	2161
7026.01	Middle	No	96.89	\$119,800	\$116,074	\$97,847	4145	40.41	1675	1275	1607
7026.03	Moderate	No	62.66	\$119,800	\$75,067	\$63,281	2599	49.75	1293	260	840
7027.01	Middle	No	103.1	\$119,800	\$123,514	\$104,118	2917	64.18	1872	857	1087
7027.02	Upper	No	136.06	\$119,800	\$163,000	\$137,404	6204	44.89	2785	1969	2170
7028.01	Middle	No	85.89	\$119,800	\$102,896	\$86,738	2120	87.5	1855	637	801
7028.02	Middle	No	82.93	\$119,800	\$99,350	\$83,750	3248	88.36	2870	961	1154
7028.03	Middle	No	111.81	\$119,800	\$133,948	\$112,917	3778	88.43	3341	1322	1495
7028.04	Middle	No	88.84	\$119,800	\$106,430	\$89,722	2594	86.89	2254	846	1088

2023 FFIEC Census Report - Summary Census Demographic Information

State: 034 - NEW JERSEY (NJ)

County: 005 - BURLINGTON COUNTY

Tract: ALL TRACTS

Records 1 through 117 of 117

* Will automatically be included in the 2024 Distressed or Underserved Tract List

Tract Code	Tract Income Level	Distressed or Underserved Tract	Tract Median Family Income %	2023 FFIEC Est. MSA/MD non-MSA/MD Median Family Income	2023 Est. Tract Median Family Income	2020 Tract Median Family Income	Tract Population	Tract Minority %	Minority Population	Owner Occupied Units	1- to 4- Family Units
7028.05	Middle	No	84.41	\$119,800	\$101,123	\$85,250	3651	89.48	3267	934	1340
7028.06	Middle	No	86.86	\$119,800	\$104,058	\$87,721	3803	90.27	3433	783	1186
7028.07	Moderate	No	73.73	\$119,800	\$88,329	\$74,464	3195	87.67	2801	618	975
7028.08	Moderate	No	73.67	\$119,800	\$88,257	\$74,406	3295	89.35	2944	712	1141
7028.09	Moderate	No	77.63	\$119,800	\$93,001	\$78,403	2266	87.33	1979	377	814
7028.10	Moderate	No	74.23	\$119,800	\$88,928	\$74,971	1371	84.83	1163	447	543
7028.11	Middle	No	119.05	\$119,800	\$142,622	\$120,234	2568	89.72	2304	751	908
7029.05	Middle	No	106.81	\$119,800	\$127,958	\$107,870	4810	27.88	1341	1168	1385
7029.06	Upper	No	129.71	\$119,800	\$155,393	\$131,000	2223	25.64	570	540	550
7029.07	Upper	No	127.49	\$119,800	\$152,733	\$128,750	2979	16.35	487	1072	1185
7029.08	Upper	No	128.66	\$119,800	\$154,135	\$129,934	4398	17.85	785	1764	1838
7029.09	Upper	No	129.55	\$119,800	\$155,201	\$130,833	6282	35.96	2259	1885	2255
7029.10	Upper	No	193.15	\$119,800	\$231,394	\$195,066	6103	33.11	2021	1631	1721
7029.13	Moderate	No	79.79	\$119,800	\$95,588	\$80,581	4755	47.17	2243	1229	1070
7029.14	Middle	No	113.2	\$119,800	\$135,614	\$114,318	4383	32.53	1426	1287	1767
7029.15	Middle	No	98.26	\$119,800	\$117,715	\$99,236	4282	46.33	1984	1194	1639
7029.17	Upper	No	129.43	\$119,800	\$155,057	\$130,714	2606	37.38	974	768	792
7029.18	Middle	No	100.92	\$119,800	\$120,902	\$101,920	1812	35.43	642	705	733
7030.00	Middle	No	116	\$119,800	\$138,968	\$117,154	6035	22.88	1381	2241	2444
7031.02	Upper	No	182.81	\$119,800	\$219,006	\$184,615	2600	24.19	629	792	975
7031.03	Upper	No	129.53	\$119,800	\$155,177	\$130,813	4979	55.83	2780	1069	1357
7031.04	Upper	No	125.75	\$119,800	\$150,649	\$127,000	5224	33.77	1764	1654	1799
7032.01	Middle	No	99.52	\$119,800	\$119,225	\$100,506	3550	14.76	524	1160	1295
7032.02	Upper	No	130.79	\$119,800	\$156,686	\$132,083	2642	12.45	329	939	1091
7032.03	Moderate	No	64.91	\$119,800	\$77,762	\$65,556	4125	8.44	348	2115	2351
7036.00	Middle	No	102.34	\$119,800	\$122,603	\$103,351	6776	9.8	664	2690	2897
7037.00	Upper	No	120.87	\$119,800	\$144,802	\$122,066	6460	9.97	644	2051	2157
7038.01	Upper	No	142.75	\$119,800	\$171,015	\$144,167	7215	13.24	955	2174	2332
7038.02	Upper	No	134.26	\$119,800	\$160,843	\$135,595	4926	14.51	715	1444	1662
7038.03	Upper	No	137.96	\$119,800	\$165,276	\$139,324	5062	10.31	522	1617	1706
7038.04	Upper	No	185.39	\$119,800	\$222,097	\$187,222	7294	10.95	799	2155	2304
7039.00	Upper	No	138.32	\$119,800	\$165,707	\$139,688	4264	7.9	337	1362	1426

2023 FFIEC Census Report - Summary Census Demographic Information

State: 034 - NEW JERSEY (NJ)
 County: 005 - BURLINGTON COUNTY
 Tract: ALL TRACTS
 Records 1 through 117 of 117

* Will automatically be included in the 2024 Distressed or Underserved Tract List

Tract Code	Tract Income Level	Distressed or Underserved Tract	Tract Median Family Income %	2023 FFIEC Est. MSA/MD non-MSA/MD Median Family Income	2023 Est. Tract Median Family Income	2020 Tract Median Family Income	Tract Population	Tract Minority %	Minority Population	Owner Occupied Units	1- to 4- Family Units
7040.04	Middle	No	81.99	\$119,800	\$98,224	\$82,805	3811	29.39	1120	800	1011
7040.05	Upper	No	123.98	\$119,800	\$148,528	\$125,208	3874	20.44	792	1038	1179
7040.06	Middle	No	115.36	\$119,800	\$138,201	\$116,500	2342	33.69	789	715	789
7040.07	Middle	No	91.37	\$119,800	\$109,461	\$92,279	3579	14.98	536	791	1205
7040.08	Middle	No	113.43	\$119,800	\$135,889	\$114,557	5100	14.57	743	1565	1820
7040.09	Middle	No	106.44	\$119,800	\$127,515	\$107,500	4661	26.78	1248	968	1305
7040.11	Upper	No	153.11	\$119,800	\$183,426	\$154,625	3340	14.34	479	997	1083
7040.12	Upper	No	131.97	\$119,800	\$158,100	\$133,274	5865	17.73	1040	1923	2240
7040.13	Upper	No	142.83	\$119,800	\$171,110	\$144,245	5263	21.95	1155	1773	1866
7040.15	Middle	No	112.91	\$119,800	\$135,266	\$114,028	4068	32.06	1304	1155	1584
7040.16	Upper	No	179.76	\$119,800	\$215,352	\$181,544	4923	21.31	1049	1353	1483
7042.01	Middle	No	112.46	\$119,800	\$134,727	\$113,571	5303	21.52	1141	1751	2011
7042.02	Middle	No	118.73	\$119,800	\$142,239	\$119,911	3015	55.92	1686	639	731
7043.02	Upper	No	152.55	\$119,800	\$182,755	\$154,063	6298	37.33	2351	1592	1771
7045.00	Middle	No	80.82	\$119,800	\$96,822	\$81,625	5303	26.89	1426	1113	1393
7046.00	Middle	No	86.08	\$119,800	\$103,124	\$86,938	3237	58.73	1901	613	1047
7047.00	Middle	No	101.71	\$119,800	\$121,849	\$102,721	3592	13.81	496	1116	1450
7048.01	Middle	No	91.96	\$119,800	\$110,168	\$92,871	3455	46.05	1591	350	1141
9818.02	Unknown	No	0	\$119,800	\$0	\$0	3124	83	2593	11	11
9821.11	Middle	No	92.83	\$119,800	\$111,210	\$93,750	1142	45.27	517	0	171
9822.00	Middle	No	90.9	\$119,800	\$108,898	\$91,799	3855	62.08	2393	0	358

2023 FFIEC Census Report - Summary Census Demographic Information

State: 34 - NEW JERSEY (NJ)
 County: 007 - CAMDEN COUNTY
 Tract: ALL TRACTS
 Records 1 through 129 of 129

* Will automatically be included in the 2024 Distressed or Underserved Tract List

Tract Code	Tract Income Level	Distressed or Underserved Tract	Tract Median Family Income %	2023 FFIEC Est. MSA/MD non-MSA/MD Median Family Income	2023 Est. Tract Median Family Income	2020 Tract Median Family Income	Tract Population	Tract Minority %	Minority Population	Owner Occupied Units	1- to 4- Family Units
6002.00	Moderate	No	65.29	\$119,800	\$78,217	\$65,942	1876	97.33	1826	375	864
6004.00	Low	No	17.89	\$119,800	\$21,432	\$18,068	2910	96.25	2801	409	1457
6007.00	Low	No	26.81	\$119,800	\$32,118	\$27,083	1540	94.61	1457	233	545
6008.00	Low	No	20.31	\$119,800	\$24,331	\$20,513	4805	96.8	4651	363	1154
6009.00	Low	No	30.25	\$119,800	\$36,240	\$30,554	4059	98.05	3980	380	1149
6010.00	Low	No	48.8	\$119,800	\$58,462	\$49,286	5365	97.48	5230	1027	1684
6011.01	Low	No	39.23	\$119,800	\$46,998	\$39,625	3027	98.61	2985	358	855
6011.02	Low	No	46.73	\$119,800	\$55,983	\$47,200	5111	97.59	4988	871	1352
6012.00	Low	No	38.19	\$119,800	\$45,752	\$38,571	5691	97.93	5573	1245	1951
6013.00	Low	No	34.01	\$119,800	\$40,744	\$34,347	5330	96.81	5160	679	1646
6014.00	Low	No	33.69	\$119,800	\$40,361	\$34,028	4274	98.18	4196	715	1819
6015.00	Low	No	21.72	\$119,800	\$26,021	\$21,935	5447	97.76	5325	798	1821
6016.00	Low	No	24.91	\$119,800	\$29,842	\$25,163	2134	98.13	2094	202	968
6017.00	Low	No	24.72	\$119,800	\$29,615	\$24,964	2875	97.95	2816	240	867
6018.00	Unknown	No	0	\$119,800	\$0	\$0	1102	93.38	1029	297	556
6019.00	Low	No	38.91	\$119,800	\$46,614	\$39,300	2804	98.72	2768	464	1028
6020.00	Low	No	37.65	\$119,800	\$45,105	\$38,024	6247	94.73	5918	1020	2397
6025.03	Moderate	No	69.18	\$119,800	\$82,878	\$69,868	2621	92.94	2436	686	855
6026.01	Moderate	No	75.19	\$119,800	\$90,078	\$75,938	2936	69.48	2040	749	928
6026.02	Moderate	No	64.68	\$119,800	\$77,487	\$65,320	3021	82.36	2488	667	944
6029.01	Moderate	No	76.32	\$119,800	\$91,431	\$77,083	4993	47.93	2393	1573	1726
6029.02	Moderate	No	79.44	\$119,800	\$95,169	\$80,225	3224	61.04	1968	825	1105
6030.01	Moderate	No	72.53	\$119,800	\$86,891	\$73,254	3736	49.22	1839	1152	1398
6030.02	Middle	No	85.96	\$119,800	\$102,980	\$86,818	5021	85.76	4306	1097	1393
6031.00	Middle	No	93.14	\$119,800	\$111,582	\$94,063	3820	37.77	1443	855	1159
6032.01	Moderate	No	79.53	\$119,800	\$95,277	\$80,317	5006	42.53	2129	1100	1557
6032.02	Middle	No	99.68	\$119,800	\$119,417	\$100,668	2693	39.06	1052	607	710
6033.01	Middle	No	103.81	\$119,800	\$124,364	\$104,844	5993	43.85	2628	1614	1459
6033.02	Upper	No	130.18	\$119,800	\$155,956	\$131,474	6338	32.93	2087	1896	2060
6033.03	Middle	No	106.6	\$119,800	\$127,707	\$107,656	2897	42.8	1240	509	446
6034.00	Middle	No	97.02	\$119,800	\$116,230	\$97,982	7573	38.57	2921	1955	1865
6035.01	Upper	No	160.41	\$119,800	\$192,171	\$162,000	6669	40.76	2718	1756	2121
6035.03	Upper	No	159.99	\$119,800	\$191,668	\$161,578	4840	26.05	1261	1483	1556

2023 FFIEC Census Report - Summary Census Demographic Information

State: 34 - NEW JERSEY (NJ)
 County: 007 - CAMDEN COUNTY
 Tract: ALL TRACTS
 Records 1 through 129 of 129

* Will automatically be included in the 2024 Distressed or Underserved Tract List

Tract Code	Tract Income Level	Distressed or Underserved Tract	Tract Median Family Income %	2023 FFIEC Est. MSA/MD non-MSA/MD Median Family Income	2023 Est. Tract Median Family Income	2020 Tract Median Family Income	Tract Population	Tract Minority %	Minority Population	Owner Occupied Units	1- to 4- Family Units
6035.04	Upper	No	154.29	\$119,800	\$184,839	\$155,819	2688	29.39	790	966	977
6035.05	Middle	No	103.63	\$119,800	\$124,149	\$104,655	3381	34.46	1165	1220	1351
6035.06	Upper	No	165.82	\$119,800	\$198,652	\$167,457	6560	31.04	2036	1924	1960
6035.07	Upper	No	158.65	\$119,800	\$190,063	\$160,216	7239	31.95	2313	2125	2179
6036.01	Middle	No	101.2	\$119,800	\$121,238	\$102,207	3951	25.01	988	1326	1336
6036.02	Upper	No	177	\$119,800	\$212,046	\$178,750	2621	12.93	339	810	864
6036.03	Upper	No	143.95	\$119,800	\$172,452	\$145,375	2465	16.02	395	868	928
6037.00	Middle	No	89.24	\$119,800	\$106,910	\$90,128	3639	37.73	1373	986	1363
6038.00	Upper	No	131.07	\$119,800	\$157,022	\$132,368	5504	10.57	582	1715	2037
6039.01	Upper	No	122.06	\$119,800	\$146,228	\$123,271	5044	12.79	645	1466	1751
6039.02	Middle	No	113.74	\$119,800	\$136,261	\$114,866	3178	18.09	575	664	704
6041.00	Moderate	No	58.31	\$119,800	\$69,855	\$58,894	2902	87.9	2551	499	926
6042.00	Middle	No	86.23	\$119,800	\$103,304	\$87,083	3183	26.42	841	671	1191
6043.00	Upper	No	146.14	\$119,800	\$175,076	\$147,583	3887	16.29	633	1071	1447
6044.00	Upper	No	136.42	\$119,800	\$163,431	\$137,768	3255	13.55	441	1079	1239
6046.00	Middle	No	81.22	\$119,800	\$97,302	\$82,031	2091	26.3	550	528	826
6047.00	Middle	No	116.5	\$119,800	\$139,567	\$117,656	1839	13.32	245	595	666
6051.00	Moderate	No	73.95	\$119,800	\$88,592	\$74,688	2393	18.72	448	717	932
6052.00	Moderate	No	76.84	\$119,800	\$92,054	\$77,604	2732	33.09	904	798	951
6053.00	Moderate	No	53.87	\$119,800	\$64,536	\$54,408	1815	23.97	435	664	930
6054.00	Middle	No	83.42	\$119,800	\$99,937	\$84,250	2666	13.99	373	686	1019
6056.02	Upper	No	122.54	\$119,800	\$146,803	\$123,750	2781	11.65	324	748	985
6057.00	Middle	No	98.4	\$119,800	\$117,883	\$99,375	3538	13.68	484	924	1261
6058.00	Upper	No	120.84	\$119,800	\$144,766	\$122,042	2906	9.36	272	1033	1247
6059.00	Upper	No	120.32	\$119,800	\$144,143	\$121,513	2608	8.05	210	866	1070
6060.00	Upper	No	132.39	\$119,800	\$158,603	\$133,704	1981	10.8	214	545	699
6061.00	Upper	No	184.25	\$119,800	\$220,732	\$186,071	2480	8.83	219	634	689
6062.00	Upper	No	150.83	\$119,800	\$180,694	\$152,321	4279	13.41	574	1224	1407
6063.00	Upper	No	154.1	\$119,800	\$184,612	\$155,625	2359	13.82	326	573	858
6064.00	Upper	No	247.55	\$119,800	\$296,565	\$250,001	3441	12.09	416	922	975
6065.00	Middle	No	98.77	\$119,800	\$118,326	\$99,745	2955	93.6	2766	807	1076
6066.00	Middle	No	114.38	\$119,800	\$137,027	\$115,511	2280	17.37	396	624	940
6067.00	Middle	No	98.34	\$119,800	\$117,811	\$99,319	4795	20.4	978	963	1225

2023 FFIEC Census Report - Summary Census Demographic Information

State: 34 - NEW JERSEY (NJ)
 County: 007 - CAMDEN COUNTY
 Tract: ALL TRACTS
 Records 1 through 129 of 129

* Will automatically be included in the 2024 Distressed or Underserved Tract List

Tract Code	Tract Income Level	Distressed or Underserved Tract	Tract Median Family Income %	2023 FFIEC Est. MSA/MD non-MSA/MD Median Family Income	2023 Est. Tract Median Family Income	2020 Tract Median Family Income	Tract Population	Tract Minority %	Minority Population	Owner Occupied Units	1- to 4- Family Units
6068.00	Moderate	No	71.48	\$119,800	\$85,633	\$72,188	3960	31.82	1260	1218	1516
6070.00	Moderate	No	58.74	\$119,800	\$70,371	\$59,324	4745	22.91	1087	916	1656
6071.00	Middle	No	93.14	\$119,800	\$111,582	\$94,060	3742	15.93	596	1131	1469
6072.00	Middle	No	82.69	\$119,800	\$99,063	\$83,509	4582	25.73	1179	1053	1275
6073.00	Moderate	No	71.64	\$119,800	\$85,825	\$72,353	4352	35.96	1565	1106	1517
6074.01	Middle	No	87.88	\$119,800	\$105,280	\$88,750	2989	42.86	1281	779	932
6074.02	Moderate	No	73.79	\$119,800	\$88,400	\$74,524	2577	45.56	1174	850	954
6075.02	Upper	No	153.68	\$119,800	\$184,109	\$155,202	5781	28.18	1629	1939	2125
6075.03	Upper	No	133.29	\$119,800	\$159,681	\$134,612	7150	39.26	2807	1653	1792
6075.04	Upper	No	202.31	\$119,800	\$242,367	\$204,313	4086	26.97	1102	1086	1165
6075.05	Upper	No	159.85	\$119,800	\$191,500	\$161,435	4640	31.23	1449	1222	1438
6075.06	Middle	No	99.06	\$119,800	\$118,674	\$100,038	3185	63.2	2013	508	619
6075.07	Moderate	No	79.93	\$119,800	\$95,756	\$80,719	6227	46.38	2888	723	1163
6076.00	Middle	No	94.29	\$119,800	\$112,959	\$95,227	2189	18.14	397	722	808
6077.01	Low	No	33.42	\$119,800	\$40,037	\$33,750	6969	84.98	5922	474	1055
6077.02	Moderate	No	62.06	\$119,800	\$74,348	\$62,679	6382	72.53	4629	805	1063
6078.01	Moderate	No	58.59	\$119,800	\$70,191	\$59,176	5787	67.06	3881	855	1453
6078.02	Middle	No	89.12	\$119,800	\$106,766	\$90,000	2503	49.1	1229	577	731
6079.00	Middle	No	106.98	\$119,800	\$128,162	\$108,036	1978	23.36	462	514	649
6080.01	Moderate	No	78.28	\$119,800	\$93,779	\$79,053	3403	44.34	1509	877	989
6082.02	Middle	No	98.63	\$119,800	\$118,159	\$99,608	4059	32.79	1331	1037	1230
6082.05	Middle	No	107.94	\$119,800	\$129,312	\$109,007	3929	15.19	597	1302	1610
6082.06	Middle	No	103.29	\$119,800	\$123,741	\$104,316	3534	19.69	696	1112	1212
6082.09	Middle	No	102.34	\$119,800	\$122,603	\$103,357	4270	47.21	2016	844	1251
6082.10	Moderate	No	53.16	\$119,800	\$63,686	\$53,688	3640	54.31	1977	438	449
6082.11	Middle	No	90.05	\$119,800	\$107,880	\$90,946	6367	58.13	3701	1432	1752
6083.02	Middle	No	89.6	\$119,800	\$107,341	\$90,486	4746	31.46	1493	1011	1468
6083.03	Middle	No	87.88	\$119,800	\$105,280	\$88,750	3079	28.39	874	700	1012
6083.04	Middle	No	91.33	\$119,800	\$109,413	\$92,236	6107	26.1	1594	2040	1837
6084.01	Middle	No	105.03	\$119,800	\$125,826	\$106,071	3994	27.67	1105	1031	1176
6084.02	Upper	No	125.48	\$119,800	\$150,325	\$126,719	4021	38.85	1562	1170	1218
6084.03	Upper	No	127.02	\$119,800	\$152,170	\$128,278	7473	51.04	3814	1605	2263
6084.04	Upper	No	123.24	\$119,800	\$147,642	\$124,457	6402	43.81	2805	2132	2538

2023 FFIEC Census Report - Summary Census Demographic Information

State: 34 - NEW JERSEY (NJ)
 County: 007 - CAMDEN COUNTY
 Tract: ALL TRACTS
 Records 1 through 129 of 129

*** Will automatically be included in the 2024 Distressed or Underserved Tract List**

Tract Code	Tract Income Level	Distressed or Underserved Tract	Tract Median Family Income %	2023 FFIEC Est. MSA/MD non-MSA/MD Median Family Income	2023 Est. Tract Median Family Income	2020 Tract Median Family Income	Tract Population	Tract Minority %	Minority Population	Owner Occupied Units	1- to 4- Family Units
6085.03	Middle	No	97.05	\$119,800	\$116,266	\$98,009	2882	61.55	1774	550	801
6085.04	Moderate	No	52.16	\$119,800	\$62,488	\$52,684	3300	58.45	1929	817	1006
6086.00	Moderate	No	71.14	\$119,800	\$85,226	\$71,852	5338	47.94	2559	779	1343
6087.00	Middle	No	108.1	\$119,800	\$129,504	\$109,177	7489	18.65	1397	2438	2855
6088.00	Middle	No	83.37	\$119,800	\$99,877	\$84,200	5867	29.78	1747	1486	1947
6089.01	Middle	No	103.21	\$119,800	\$123,646	\$104,235	5794	20.75	1202	1807	2120
6089.03	Middle	No	97.63	\$119,800	\$116,961	\$98,594	3212	10.96	352	1006	1106
6089.04	Upper	No	122.8	\$119,800	\$147,114	\$124,013	1415	9.82	139	617	658
6090.00	Middle	No	81.23	\$119,800	\$97,314	\$82,039	1536	58.59	900	416	513
6091.03	Moderate	No	72.36	\$119,800	\$86,687	\$73,077	5663	38.41	2175	1431	1698
6092.01	Middle	No	83.71	\$119,800	\$100,285	\$84,541	4520	59.12	2672	1487	1727
6092.02	Moderate	No	77.06	\$119,800	\$92,318	\$77,826	4847	82.26	3987	1148	1821
6092.04	Moderate	No	76.18	\$119,800	\$91,264	\$76,939	3966	87.34	3464	831	1332
6092.05	Middle	No	92.62	\$119,800	\$110,959	\$93,542	6440	40.59	2614	1508	1924
6092.06	Middle	No	118.08	\$119,800	\$141,460	\$119,250	5008	64.4	3225	1304	1578
6092.07	Middle	No	96.73	\$119,800	\$115,883	\$97,685	4714	66.82	3150	1340	1631
6103.00	Moderate	No	59.34	\$119,800	\$71,089	\$59,934	2662	72.76	1937	114	393
6104.00	Low	No	28.1	\$119,800	\$33,664	\$28,382	4532	91.24	4135	457	1223
6105.00	Moderate	No	72.06	\$119,800	\$86,328	\$72,775	6775	87.29	5914	1396	2403
6106.00	Moderate	No	60.1	\$119,800	\$72,000	\$60,700	1459	61.82	902	105	218
6108.00	Middle	No	80.14	\$119,800	\$96,008	\$80,938	3288	70.77	2327	715	932
6109.00	Middle	No	92.38	\$119,800	\$110,671	\$93,295	3379	9.62	325	708	1388
6110.00	Moderate	No	69.24	\$119,800	\$82,950	\$69,925	6359	31.84	2025	1195	2156
6111.00	Moderate	No	72.35	\$119,800	\$86,675	\$73,073	3002	25.85	776	567	662
6112.00	Middle	No	103.43	\$119,800	\$123,909	\$104,453	4505	21.66	976	1360	1550
6113.00	Moderate	No	77.42	\$119,800	\$92,749	\$78,192	4413	25.52	1126	1098	1360
6114.00	Moderate	No	73.12	\$119,800	\$87,598	\$73,847	4582	31.01	1421	1391	1554
6115.00	Middle	No	91.57	\$119,800	\$109,701	\$92,480	4749	22.97	1091	1429	1684
6116.00	Moderate	No	68.11	\$119,800	\$81,596	\$68,786	4592	49.96	2294	484	804
6117.00	Middle	No	91.08	\$119,800	\$109,114	\$91,979	2935	17.21	505	710	1046

2023 FFIEC Census Report - Summary Census Demographic Information

State: 42 - PENNSYLVANIA (PA)

County: 017 - BUCKS COUNTY

Tract: ALL TRACTS

Records 1 through 147 of 147

* Will automatically be included in the 2024 Distressed or Underserved Tract List

Tract Code	Tract Income Level	Distressed or Underserved Tract	Tract Median Family Income %	2023 FFIEC Est. MSA/MD non-MSA/MD Median Family Income	2023 Est. Tract Median Family Income	2020 Tract Median Family Income	Tract Population	Tract Minority %	Minority Population	Owner Occupied Units	1- to 4- Family Units
1001.02	Moderate	No	70.08	\$142,100	\$99,584	\$82,238	3125	24.16	755	348	627
1001.03	Moderate	No	60.36	\$142,100	\$85,772	\$70,833	2391	26.06	623	449	634
1001.04	Moderate	No	51.14	\$142,100	\$72,670	\$60,018	4625	58.38	2700	611	789
1001.05	Middle	No	82.66	\$142,100	\$117,460	\$97,009	3247	18.45	599	953	1073
1002.01	Middle	No	82.32	\$142,100	\$116,977	\$96,607	5243	34.67	1818	1683	1903
1002.06	Moderate	No	76.82	\$142,100	\$109,161	\$90,145	5540	39.87	2209	1095	1390
1002.07	Moderate	No	73.78	\$142,100	\$104,841	\$86,588	4337	37.74	1637	1050	1287
1002.08	Low	No	49.33	\$142,100	\$70,098	\$57,893	6511	50.27	3273	897	1345
1002.10	Middle	No	93.46	\$142,100	\$132,807	\$109,681	7389	31.22	2307	2341	2384
1002.11	Middle	No	90.79	\$142,100	\$129,013	\$106,543	6745	22.95	1548	1648	2226
1002.12	Middle	No	91.89	\$142,100	\$130,576	\$107,833	3882	19.84	770	1255	1300
1002.13	Moderate	No	66.45	\$142,100	\$94,425	\$77,982	5472	44.99	2462	829	1276
1002.14	Middle	No	87.6	\$142,100	\$124,480	\$102,795	4200	57.64	2421	542	941
1003.02	Moderate	No	65.45	\$142,100	\$93,004	\$76,806	5053	21.51	1087	1519	1889
1003.03	Moderate	No	71.81	\$142,100	\$102,042	\$84,270	5136	48.21	2476	1393	1804
1003.04	Moderate	No	61.35	\$142,100	\$87,178	\$72,000	2599	45.17	1174	538	720
1003.06	Low	No	45.8	\$142,100	\$65,082	\$53,750	3643	42.77	1558	851	1442
1003.07	Low	No	48.7	\$142,100	\$69,203	\$57,148	5039	33.54	1690	1263	1405
1004.01	Moderate	No	73.34	\$142,100	\$104,216	\$86,066	6302	30.2	1903	1632	1894
1004.02	Moderate	No	77.44	\$142,100	\$110,042	\$90,872	6456	24.46	1579	1754	2023
1004.03	Moderate	No	66.3	\$142,100	\$94,212	\$77,809	2130	47.09	1003	689	919
1004.04	Moderate	No	74.76	\$142,100	\$106,234	\$87,730	6170	23.94	1477	1659	1835
1004.06	Middle	No	82.43	\$142,100	\$117,133	\$96,737	3655	23.34	853	1125	1458
1004.07	Middle	No	89.49	\$142,100	\$127,165	\$105,019	1223	16.76	205	466	497
1004.08	Moderate	No	74.6	\$142,100	\$106,007	\$87,545	6885	21.29	1466	2073	2287
1005.00	Moderate	No	65.51	\$142,100	\$93,090	\$76,875	2716	18.3	497	757	1062
1006.00	Moderate	No	71.29	\$142,100	\$101,303	\$83,664	3735	30.33	1133	763	1451
1007.00	Low	No	48.75	\$142,100	\$69,274	\$57,213	3410	42.11	1436	695	1163
1008.03	Middle	No	85.07	\$142,100	\$120,884	\$99,828	4783	16.7	799	1457	1604
1008.04	Middle	No	97.09	\$142,100	\$137,965	\$113,938	3909	14.53	568	1045	1099
1008.05	Moderate	No	78.56	\$142,100	\$111,634	\$92,193	6235	14.66	914	1945	2042
1008.07	Moderate	No	75.75	\$142,100	\$107,641	\$88,889	4241	13.98	593	1231	1304
1008.08	Upper	No	126.4	\$142,100	\$179,614	\$148,325	5307	13.68	726	1237	1391

2023 FFIEC Census Report - Summary Census Demographic Information

State: 42 - PENNSYLVANIA (PA)

County: 017 - BUCKS COUNTY

Tract: ALL TRACTS

Records 1 through 147 of 147

* Will automatically be included in the 2024 Distressed or Underserved Tract List

Tract Code	Tract Income Level	Distressed or Underserved Tract	Tract Median Family Income %	2023 FFIEC Est. MSA/MD non-MSA/MD Median Family Income	2023 Est. Tract Median Family Income	2020 Tract Median Family Income	Tract Population	Tract Minority %	Minority Population	Owner Occupied Units	1- to 4- Family Units
1008.09	Middle	No	107.36	\$142,100	\$152,559	\$125,986	5894	16.25	958	1752	1920
1008.11	Moderate	No	74.24	\$142,100	\$105,495	\$87,125	4432	41.54	1841	573	852
1009.00	Middle	No	95.34	\$142,100	\$135,478	\$111,886	7694	13.83	1064	2400	2584
1011.00	Middle	No	81.64	\$142,100	\$116,010	\$95,804	2515	24.41	614	515	686
1014.01	Middle	No	100.66	\$142,100	\$143,038	\$118,125	5278	19.19	1013	1613	1732
1014.03	Middle	No	96.2	\$142,100	\$136,700	\$112,896	5901	10.24	604	2029	2159
1014.04	Moderate	No	65.63	\$142,100	\$93,260	\$77,019	2512	15.05	378	937	1080
1014.05	Moderate	No	61.68	\$142,100	\$87,647	\$72,388	6908	16.72	1155	1568	1778
1015.03	Middle	No	86.41	\$142,100	\$122,789	\$101,403	3912	11.76	460	1541	1625
1015.04	Middle	No	82.37	\$142,100	\$117,048	\$96,667	2779	8.82	245	704	815
1015.05	Middle	No	114.25	\$142,100	\$162,349	\$134,076	3349	9.94	333	1133	1205
1015.06	Middle	No	85.01	\$142,100	\$120,799	\$99,766	5229	8.34	436	1747	1876
1016.03	Moderate	No	67.69	\$142,100	\$96,187	\$79,432	3282	27.24	894	727	1105
1016.05	Moderate	No	50.92	\$142,100	\$72,357	\$59,761	4445	45.74	2033	387	1113
1016.07	Moderate	No	74.01	\$142,100	\$105,168	\$86,850	3636	15.29	556	1485	1172
1016.09	Middle	No	92.27	\$142,100	\$131,116	\$108,281	4527	14.76	668	1290	1265
1016.10	Middle	No	91.44	\$142,100	\$129,936	\$107,308	4767	12.15	579	1409	1333
1016.11	Unknown	No	0	\$142,100	\$0	\$0	7132	12.16	867	3185	3362
1018.02	Upper	No	131.74	\$142,100	\$187,203	\$154,597	6440	19.07	1228	1912	2003
1018.05	Upper	No	124.72	\$142,100	\$177,227	\$146,359	2212	9.04	200	729	739
1018.07	Middle	No	91.29	\$142,100	\$129,723	\$107,132	4576	32.28	1477	982	1211
1018.08	Moderate	No	79.84	\$142,100	\$113,453	\$93,693	2639	22.96	606	691	512
1018.09	Upper	No	150.08	\$142,100	\$213,264	\$176,116	3510	17.81	625	1275	1233
1018.10	Middle	No	109.04	\$142,100	\$154,946	\$127,958	6262	26.03	1630	1989	2216
1019.00	Middle	No	109.39	\$142,100	\$155,443	\$128,375	4253	14.91	634	1399	1508
1020.02	Middle	No	109.08	\$142,100	\$155,003	\$128,000	2883	10.61	306	900	969
1020.03	Middle	No	112.59	\$142,100	\$159,990	\$132,125	4473	17.93	802	1231	1327
1020.04	Middle	No	83.92	\$142,100	\$119,250	\$98,482	4971	14.81	736	1418	1696
1021.02	Middle	No	85.8	\$142,100	\$121,922	\$100,688	3523	8.52	300	1011	1191
1021.04	Middle	No	97.8	\$142,100	\$138,974	\$114,766	5993	19.04	1141	1930	2094
1023.00	Middle	No	98.41	\$142,100	\$139,841	\$115,490	5819	8.71	507	1730	2178
1024.01	Middle	No	84.72	\$142,100	\$120,387	\$99,421	4061	8.72	354	1010	1426
1024.02	Middle	No	88.16	\$142,100	\$125,275	\$103,452	5059	12.1	612	1342	1672

2023 FFIEC Census Report - Summary Census Demographic Information

State: 42 - PENNSYLVANIA (PA)

County: 017 - BUCKS COUNTY

Tract: ALL TRACTS

Records 1 through 147 of 147

* Will automatically be included in the 2024 Distressed or Underserved Tract List

Tract Code	Tract Income Level	Distressed or Underserved Tract	Tract Median Family Income %	2023 FFIEC Est. MSA/MD non-MSA/MD Median Family Income	2023 Est. Tract Median Family Income	2020 Tract Median Family Income	Tract Population	Tract Minority %	Minority Population	Owner Occupied Units	1- to 4- Family Units
1025.00	Moderate	No	62.41	\$142,100	\$88,685	\$73,239	4711	15.52	731	1259	1664
1026.00	Middle	No	96.55	\$142,100	\$137,198	\$113,299	2199	20.78	457	549	677
1027.00	Middle	No	90.67	\$142,100	\$128,842	\$106,402	5295	8.48	449	1618	1793
1028.01	Middle	No	98.08	\$142,100	\$139,372	\$115,099	3465	9.81	340	1240	1341
1031.01	Moderate	No	74.33	\$142,100	\$105,623	\$87,232	2359	16.45	388	471	777
1031.02	Moderate	No	70.66	\$142,100	\$100,408	\$82,917	2204	16.2	357	422	668
1031.03	Moderate	No	70.55	\$142,100	\$100,252	\$82,792	4796	20.27	972	1115	1484
1033.00	Middle	No	106.31	\$142,100	\$151,067	\$124,750	2201	6.18	136	754	877
1034.00	Middle	No	91.07	\$142,100	\$129,410	\$106,870	5175	7.81	404	1856	2176
1037.00	Middle	No	91.81	\$142,100	\$130,462	\$107,743	3379	7.19	243	1056	1429
1038.00	Moderate	No	77.3	\$142,100	\$109,843	\$90,714	1234	7.62	94	499	624
1039.00	Middle	No	95.94	\$142,100	\$136,331	\$112,583	3818	6.86	262	1743	2133
1040.00	Middle	No	109	\$142,100	\$154,889	\$127,917	7541	10.9	822	2413	2782
1041.00	Moderate	No	78.92	\$142,100	\$112,145	\$92,614	2177	21.5	468	546	666
1042.01	Middle	No	93.74	\$142,100	\$133,205	\$110,000	2938	11.27	331	1065	1226
1042.03	Upper	No	120.41	\$142,100	\$171,103	\$141,298	5678	16.27	924	1697	2004
1042.04	Middle	No	93.22	\$142,100	\$132,466	\$109,392	5405	15.5	838	1805	2121
1043.01	Upper	No	145.93	\$142,100	\$207,367	\$171,250	2889	9.48	274	989	1189
1043.03	Middle	No	113.78	\$142,100	\$161,681	\$133,516	4572	14.28	653	1722	1913
1043.04	Upper	No	137.46	\$142,100	\$195,331	\$161,310	1248	10.5	131	539	698
1044.00	Upper	No	148.06	\$142,100	\$210,393	\$173,750	2612	16.12	421	759	1152
1045.02	Upper	No	138.28	\$142,100	\$196,496	\$162,269	8103	15.6	1264	2878	3097
1045.03	Upper	No	157.38	\$142,100	\$223,637	\$184,688	4578	12.23	560	1365	1491
1045.05	Upper	No	143.6	\$142,100	\$204,056	\$168,508	5684	11.98	681	1849	1903
1045.06	Upper	No	161.76	\$142,100	\$229,861	\$189,821	2486	13.23	329	847	951
1046.01	Upper	No	148.06	\$142,100	\$210,393	\$173,750	4931	9.73	480	1476	1542
1046.03	Upper	No	163.06	\$142,100	\$231,708	\$191,349	6667	13.24	883	1577	1674
1046.04	Upper	No	128	\$142,100	\$181,888	\$150,208	6365	10.26	653	1872	2185
1047.01	Moderate	No	73.67	\$142,100	\$104,685	\$86,458	3525	14.41	508	577	936
1047.02	Upper	No	136.19	\$142,100	\$193,526	\$159,821	2556	10.29	263	600	1301
1047.03	Middle	No	107.94	\$142,100	\$153,383	\$126,667	2227	9.21	205	733	868
1048.00	Middle	No	109.71	\$142,100	\$155,898	\$128,750	2836	12.17	345	806	911
1049.01	Upper	No	144.45	\$142,100	\$205,263	\$169,514	7278	12.86	936	2183	2220

2023 FFIEC Census Report - Summary Census Demographic Information

State: 42 - PENNSYLVANIA (PA)

County: 017 - BUCKS COUNTY

Tract: ALL TRACTS

Records 1 through 147 of 147

* Will automatically be included in the 2024 Distressed or Underserved Tract List

Tract Code	Tract Income Level	Distressed or Underserved Tract	Tract Median Family Income %	2023 FFIEC Est. MSA/MD non-MSA/MD Median Family Income	2023 Est. Tract Median Family Income	2020 Tract Median Family Income	Tract Population	Tract Minority %	Minority Population	Owner Occupied Units	1- to 4- Family Units
1049.02	Middle	No	104.71	\$142,100	\$148,793	\$122,881	7573	15.38	1165	2931	3052
1050.03	Middle	No	111.94	\$142,100	\$159,067	\$131,365	4915	11.45	563	2780	2787
1050.04	Upper	No	140.13	\$142,100	\$199,125	\$164,444	5654	9.27	524	1733	1852
1050.06	Upper	No	126.66	\$142,100	\$179,984	\$148,631	5924	10.15	601	1608	1730
1050.08	Upper	No	130.06	\$142,100	\$184,815	\$152,625	3908	13.25	518	1266	1368
1050.09	Middle	No	106.64	\$142,100	\$151,535	\$125,139	3478	9.37	326	909	954
1050.10	Upper	No	120.05	\$142,100	\$170,591	\$140,875	3995	11.19	447	1223	1295
1050.11	Upper	No	132.75	\$142,100	\$188,638	\$155,781	3497	13.18	461	1045	1001
1050.12	Middle	No	107.37	\$142,100	\$152,573	\$125,994	2724	7.01	191	859	897
1050.13	Upper	No	132.02	\$142,100	\$187,600	\$154,926	5820	12.46	725	1869	1944
1051.00	Upper	No	137.1	\$142,100	\$194,819	\$160,885	3286	14.76	485	993	1222
1052.02	Upper	No	126.43	\$142,100	\$179,657	\$148,365	5102	16.29	831	1611	1738
1052.03	Upper	No	125.21	\$142,100	\$177,923	\$146,932	2084	14.44	301	769	853
1052.06	Middle	No	116.3	\$142,100	\$165,262	\$136,477	5307	18.03	957	1994	2223
1052.07	Upper	No	138.14	\$142,100	\$196,297	\$162,105	5029	20	1006	1682	1782
1052.08	Upper	No	186.94	\$142,100	\$265,642	\$219,375	2373	25.24	599	736	773
1053.00	Upper	No	124.36	\$142,100	\$176,716	\$145,938	2268	7.8	177	627	826
1054.01	Middle	No	119.89	\$142,100	\$170,364	\$140,691	4593	13.59	624	1424	1618
1054.02	Upper	No	169.13	\$142,100	\$240,334	\$198,469	4264	11.28	481	1520	1581
1055.05	Upper	No	144.16	\$142,100	\$204,851	\$169,167	3949	12.61	498	1323	1430
1055.06	Upper	No	167.45	\$142,100	\$237,946	\$196,500	4184	20.1	841	1306	1324
1055.07	Upper	No	144.37	\$142,100	\$205,150	\$169,421	7404	14.38	1065	2379	2686
1055.08	Upper	No	210.73	\$142,100	\$299,447	\$247,287	3598	19.37	697	1117	1168
1055.09	Upper	No	144.43	\$142,100	\$205,235	\$169,482	4633	15.91	737	1508	1594
1055.10	Middle	No	88.75	\$142,100	\$126,114	\$104,146	5257	22.5	1183	1601	2455
1055.11	Upper	No	143.16	\$142,100	\$203,430	\$168,000	4155	21.61	898	1370	1411
1056.00	Middle	No	109.27	\$142,100	\$155,273	\$128,233	2605	13.86	361	881	1051
1057.02	Moderate	No	67.73	\$142,100	\$96,244	\$79,479	3314	37.75	1251	635	1103
1057.04	Middle	No	81.78	\$142,100	\$116,209	\$95,968	7143	45.15	3225	2041	2536
1058.01	Middle	No	83.26	\$142,100	\$118,312	\$97,708	6209	34.39	2135	1408	1521
1058.05	Moderate	No	78.69	\$142,100	\$111,818	\$92,344	5650	24.18	1366	1935	2349
1058.07	Moderate	No	65.79	\$142,100	\$93,488	\$77,205	3755	31.66	1189	779	854
1058.08	Moderate	No	78.56	\$142,100	\$111,634	\$92,188	3723	18.96	706	1118	1320

2023 FFIEC Census Report - Summary Census Demographic Information

State: 42 - PENNSYLVANIA (PA)

County: 017 - BUCKS COUNTY

Tract: ALL TRACTS

Records 1 through 147 of 147

* Will automatically be included in the 2024 Distressed or Underserved Tract List

Tract Code	Tract Income Level	Distressed or Underserved Tract	Tract Median Family Income %	2023 FFIEC Est. MSA/MD non-MSA/MD Median Family Income	2023 Est. Tract Median Family Income	2020 Tract Median Family Income	Tract Population	Tract Minority %	Minority Population	Owner Occupied Units	1- to 4- Family Units
1058.09	Moderate	No	76.56	\$142,100	\$108,792	\$89,844	4411	16.71	737	1223	1267
1058.10	Moderate	No	73.79	\$142,100	\$104,856	\$86,597	2428	11.53	280	644	687
1058.11	Moderate	No	73.88	\$142,100	\$104,983	\$86,699	6181	17.54	1084	1646	1786
1058.12	Middle	No	82.97	\$142,100	\$117,900	\$97,368	1711	14.09	241	519	548
1059.00	Moderate	No	74.56	\$142,100	\$105,950	\$87,500	2282	15.95	364	420	645
1060.00	Middle	No	96.23	\$142,100	\$136,743	\$112,924	4527	18.14	821	1014	1217
1061.00	Middle	No	104.82	\$142,100	\$148,949	\$123,011	3139	15.64	491	510	805
1062.01	Moderate	No	72.27	\$142,100	\$102,696	\$84,816	3520	18.04	635	1052	1128
1062.02	Middle	No	85.92	\$142,100	\$122,092	\$100,833	3249	7.45	242	845	489
1063.00	Middle	No	109.37	\$142,100	\$155,415	\$128,351	7573	12.2	924	2016	2521
1064.01	Middle	No	88.35	\$142,100	\$125,545	\$103,679	7751	15.28	1184	2494	2806
1064.02	Middle	No	98.16	\$142,100	\$139,485	\$115,192	7682	11.34	871	2538	2762
1065.00	Moderate	No	71.96	\$142,100	\$102,255	\$84,444	7438	12.41	923	2219	2818
1066.00	Moderate	No	79.79	\$142,100	\$113,382	\$93,636	1941	5.92	115	626	867
9800.00	Unknown	No	0	\$142,100	\$0	\$0	0	0	0	0	0

2023 FFIEC Census Report - Summary Census Demographic Information

State: 42 - PENNSYLVANIA (PA)

County: 029 - CHESTER COUNTY

Tract: ALL TRACTS

Records 1 through 124 of 124

* Will automatically be included in the 2024 Distressed or Underserved Tract List

Tract Code	Tract Income Level	Distressed or Underserved Tract	Tract Median Family Income %	2023 FFIEC Est. MSA/MD non-MSA/MD Median Family Income	2023 Est. Tract Median Family Income	2020 Tract Median Family Income	Tract Population	Tract Minority %	Minority Population	Owner Occupied Units	1- to 4- Family Units
3001.01	Upper	No	126.61	\$142,100	\$179,913	\$148,578	3117	23.8	742	847	784
3001.03	Middle	No	86.89	\$142,100	\$123,471	\$101,964	2787	40.19	1120	694	802
3001.04	Upper	No	168.56	\$142,100	\$239,524	\$197,807	5331	21.29	1135	1712	1832
3001.06	Upper	No	130.61	\$142,100	\$185,597	\$153,269	5610	43.05	2415	1504	1853
3001.07	Upper	No	193.07	\$142,100	\$274,352	\$226,563	4572	22.66	1036	1273	1352
3001.08	Upper	No	147.02	\$142,100	\$208,915	\$172,528	6685	34	2273	1467	1582
3001.09	Upper	No	188.09	\$142,100	\$267,276	\$220,724	3825	18.67	714	1070	1179
3002.01	Upper	No	139.04	\$142,100	\$197,576	\$163,168	5355	19.94	1068	1528	1742
3002.02	Upper	No	213.04	\$142,100	\$302,730	\$250,001	5629	18.8	1058	1799	1911
3003.01	Upper	No	127.18	\$142,100	\$180,723	\$149,250	4118	15.03	619	1381	1693
3003.02	Upper	No	172.12	\$142,100	\$244,583	\$201,979	3940	8.12	320	1244	1431
3003.03	Middle	No	112.83	\$142,100	\$160,331	\$132,411	3215	15.96	513	1030	1171
3004.00	Middle	No	106.67	\$142,100	\$151,578	\$125,179	3419	17.78	608	887	1140
3005.01	Upper	No	168.24	\$142,100	\$239,069	\$197,426	5062	12.19	617	1452	1674
3005.02	Middle	No	117.61	\$142,100	\$167,124	\$138,021	3718	15.47	575	1022	1278
3006.00	Middle	No	107.01	\$142,100	\$152,061	\$125,577	6197	26.87	1665	1287	1910
3007.00	Middle	No	81.54	\$142,100	\$115,868	\$95,694	5423	27.66	1500	862	1516
3008.00	Moderate	No	77.17	\$142,100	\$109,659	\$90,564	4456	25.27	1126	659	1173
3009.00	Moderate	No	73.5	\$142,100	\$104,444	\$86,250	2526	21.26	537	693	819
3010.01	Upper	No	132.14	\$142,100	\$187,771	\$155,066	4584	11.1	509	1891	2108
3010.02	Middle	No	113.1	\$142,100	\$160,715	\$132,727	3676	18.69	687	1015	1144
3011.00	Moderate	No	72.73	\$142,100	\$103,349	\$85,350	3494	16.94	592	814	1331
3013.00	Middle	No	93.64	\$142,100	\$133,062	\$109,891	7068	14.42	1019	2117	2350
3014.01	Low	No	47.73	\$142,100	\$67,824	\$56,016	3100	16.29	505	707	984
3014.02	Middle	No	95.33	\$142,100	\$135,464	\$111,875	5341	10.9	582	1607	1730
3015.00	Upper	No	123.4	\$142,100	\$175,351	\$144,808	2796	10.77	301	893	947
3016.00	Middle	No	87.55	\$142,100	\$124,409	\$102,742	2590	7.88	204	947	1095
3017.00	Upper	No	134.92	\$142,100	\$191,721	\$158,333	1832	8.3	152	523	640
3018.00	Upper	No	173.14	\$142,100	\$246,032	\$203,182	6668	22.18	1479	1673	1926
3019.00	Upper	No	204.4	\$142,100	\$290,452	\$239,856	4024	12.6	507	1422	1514
3020.00	Upper	No	137.27	\$142,100	\$195,061	\$161,080	6001	28	1680	1809	2030
3021.02	Middle	No	111.69	\$142,100	\$158,711	\$131,064	4531	26.66	1208	867	988
3021.03	Middle	No	111.1	\$142,100	\$157,873	\$130,375	3813	41.62	1587	910	1044
3021.04	Middle	No	115.6	\$142,100	\$164,268	\$135,662	5573	49.08	2735	1070	1520

2023 FFIEC Census Report - Summary Census Demographic Information

State: 42 - PENNSYLVANIA (PA)

County: 029 - CHESTER COUNTY

Tract: ALL TRACTS

Records 1 through 124 of 124

* Will automatically be included in the 2024 Distressed or Underserved Tract List

Tract Code	Tract Income Level	Distressed or Underserved Tract	Tract Median Family Income %	2023 FFIEC Est. MSA/MD non-MSA/MD Median Family Income	2023 Est. Tract Median Family Income	2020 Tract Median Family Income	Tract Population	Tract Minority %	Minority Population	Owner Occupied Units	1- to 4- Family Units
3022.03	Middle	No	113.79	\$142,100	\$161,696	\$133,533	5552	28.4	1577	1639	1862
3022.04	Upper	No	136.28	\$142,100	\$193,654	\$159,924	6278	21.87	1373	1867	2182
3022.05	Upper	No	128.62	\$142,100	\$182,769	\$150,938	2703	36.26	980	605	771
3022.06	Middle	No	104.98	\$142,100	\$149,177	\$123,194	5035	36.25	1825	972	1525
3022.07	Unknown	No	0	\$142,100	\$0	\$0	64	34.38	22	0	14
3023.00	Middle	No	113.1	\$142,100	\$160,715	\$132,727	2872	14.69	422	563	739
3024.00	Moderate	No	73.04	\$142,100	\$103,790	\$85,717	3927	40.06	1573	722	1288
3025.00	Middle	No	105.66	\$142,100	\$150,143	\$123,992	3791	15.33	581	685	1477
3026.00	Moderate	No	70.84	\$142,100	\$100,664	\$83,133	4389	39.23	1722	649	1372
3027.02	Middle	No	89.81	\$142,100	\$127,620	\$105,388	4877	33.67	1642	1079	1172
3027.03	Upper	No	144.28	\$142,100	\$205,022	\$169,306	4409	12.63	557	1467	1595
3027.04	Upper	No	134.85	\$142,100	\$191,622	\$158,243	4987	14.72	734	1692	1787
3027.05	Middle	No	108.28	\$142,100	\$153,866	\$127,063	3942	23.69	934	827	1073
3027.06	Upper	No	122.87	\$142,100	\$174,598	\$144,183	4825	16.64	803	1305	1465
3028.02	Upper	No	135.28	\$142,100	\$192,233	\$158,750	5267	6.97	367	1532	1719
3028.03	Middle	No	91.18	\$142,100	\$129,567	\$107,000	2017	2.33	47	1268	1456
3028.04	Upper	No	176.23	\$142,100	\$250,423	\$206,806	3923	11.01	432	1133	1230
3028.06	Moderate	No	62.15	\$142,100	\$88,315	\$72,941	3162	23.75	751	1255	1040
3028.07	Middle	No	101.21	\$142,100	\$143,819	\$118,775	4041	16.51	667	903	1098
3029.01	Middle	No	118.59	\$142,100	\$168,516	\$139,167	4837	14.14	684	1431	1573
3029.02	Upper	No	124.34	\$142,100	\$176,687	\$145,909	6317	13.19	833	1823	2010
3030.00	Upper	No	151.41	\$142,100	\$215,154	\$177,679	3177	17.75	564	849	983
3031.00	Upper	No	171.99	\$142,100	\$244,398	\$201,833	4082	15.92	650	1422	1466
3033.01	Middle	No	95.19	\$142,100	\$135,265	\$111,705	3333	38.67	1289	809	1102
3033.02	Upper	No	165.31	\$142,100	\$234,906	\$193,990	4956	12.53	621	1852	2000
3034.01	Moderate	No	76.35	\$142,100	\$108,493	\$89,604	4083	56.38	2302	798	1191
3034.02	Moderate	No	54.6	\$142,100	\$77,587	\$64,079	1853	49.54	918	403	737
3035.01	Middle	No	116.74	\$142,100	\$165,888	\$137,000	4372	13.47	589	1512	1713
3035.02	Upper	No	129.88	\$142,100	\$184,559	\$152,409	2934	18.03	529	1055	1225
3038.01	Middle	No	108.57	\$142,100	\$154,278	\$127,402	4528	15.7	711	1426	1641
3038.03	Middle	No	109.88	\$142,100	\$156,139	\$128,949	3692	14.33	529	1299	1403
3038.04	Upper	No	132.47	\$142,100	\$188,240	\$155,456	6096	18.34	1118	1626	1685
3039.01	Upper	No	158.52	\$142,100	\$225,257	\$186,023	5039	19.03	959	1321	1385
3039.02	Upper	No	131.12	\$142,100	\$186,322	\$153,864	5300	9.83	521	1804	2098

2023 FFIEC Census Report - Summary Census Demographic Information

State: 42 - PENNSYLVANIA (PA)

County: 029 - CHESTER COUNTY

Tract: ALL TRACTS

Records 1 through 124 of 124

* Will automatically be included in the 2024 Distressed or Underserved Tract List

Tract Code	Tract Income Level	Distressed or Underserved Tract	Tract Median Family Income %	2023 FFIEC Est. MSA/MD non-MSA/MD Median Family Income	2023 Est. Tract Median Family Income	2020 Tract Median Family Income	Tract Population	Tract Minority %	Minority Population	Owner Occupied Units	1- to 4- Family Units
3040.00	Upper	No	137.97	\$142,100	\$196,055	\$161,904	5384	36.05	1941	1380	1317
3041.01	Moderate	No	67.38	\$142,100	\$95,747	\$79,078	4518	27.73	1253	967	1262
3041.02	Middle	No	84.49	\$142,100	\$120,060	\$99,145	3374	25.19	850	807	1268
3042.01	Middle	No	102.49	\$142,100	\$145,638	\$120,272	7263	26.12	1897	1983	2349
3043.00	Upper	No	137.88	\$142,100	\$195,927	\$161,803	9738	19.04	1854	2779	3099
3044.03	Middle	No	107.32	\$142,100	\$152,502	\$125,938	3998	20.39	815	1478	1651
3044.04	Middle	No	95.87	\$142,100	\$136,231	\$112,500	5143	22.92	1179	1103	1955
3044.05	Upper	No	161	\$142,100	\$228,781	\$188,936	6469	18.66	1207	1957	2031
3044.06	Upper	No	150.43	\$142,100	\$213,761	\$176,533	3551	12.11	430	983	1054
3045.02	Upper	No	137.73	\$142,100	\$195,714	\$161,625	3125	12.1	378	942	958
3045.03	Upper	No	163.75	\$142,100	\$232,689	\$192,164	4988	54.65	2726	1309	1397
3045.04	Upper	No	147.76	\$142,100	\$209,967	\$173,400	4162	27.41	1141	1174	1272
3046.00	Middle	No	116.93	\$142,100	\$166,158	\$137,222	3711	10.99	408	986	1130
3049.00	Moderate	No	64.28	\$142,100	\$91,342	\$75,438	8274	8.92	738	2042	2828
3050.00	Moderate	No	74.32	\$142,100	\$105,609	\$87,222	1892	13.9	263	534	681
3051.01	Middle	No	85.77	\$142,100	\$121,879	\$100,647	4213	10.94	461	1616	1906
3051.02	Middle	No	95.97	\$142,100	\$136,373	\$112,625	4697	12.99	610	1471	1654
3053.00	Moderate	No	70.83	\$142,100	\$100,649	\$83,125	7985	38.33	3061	2174	3022
3054.00	Low	No	37.67	\$142,100	\$53,529	\$44,205	4180	69.31	2897	468	1039
3055.00	Low	No	44.78	\$142,100	\$63,632	\$52,557	3715	85.06	3160	509	1331
3056.00	Low	No	46.96	\$142,100	\$66,730	\$55,109	3016	85.84	2589	365	894
3057.00	Moderate	No	57.01	\$142,100	\$81,011	\$66,900	2439	64.25	1567	564	807
3060.00	Middle	No	90.42	\$142,100	\$128,487	\$106,106	7626	22.75	1735	2465	2800
3063.00	Moderate	No	63.74	\$142,100	\$90,575	\$74,797	2770	52.24	1447	684	923
3065.01	Upper	No	127.68	\$142,100	\$181,433	\$149,833	4138	21.12	874	1423	1814
3065.03	Moderate	No	61.74	\$142,100	\$87,733	\$72,454	2588	54.79	1418	600	914
3065.04	Upper	No	126.76	\$142,100	\$180,126	\$148,750	4637	39.72	1842	1355	1651
3066.00	Upper	No	128.89	\$142,100	\$183,153	\$151,250	3179	11.04	351	1014	1113
3067.00	Upper	No	131.88	\$142,100	\$187,401	\$154,756	4433	12.88	571	1587	1708
3068.00	Middle	No	99.77	\$142,100	\$141,773	\$117,083	1698	11.66	198	565	651
3069.00	Upper	No	120.9	\$142,100	\$171,799	\$141,875	5810	13.1	761	1829	2010
3070.00	Middle	No	88.88	\$142,100	\$126,298	\$104,306	5644	21.6	1219	1620	1842
3071.00	Middle	No	104.46	\$142,100	\$148,438	\$122,583	2476	15.35	380	854	1013
3072.00	Moderate	No	76.24	\$142,100	\$108,337	\$89,464	1259	18.27	230	326	478

2023 FFIEC Census Report - Summary Census Demographic Information

State: 42 - PENNSYLVANIA (PA)
 County: 029 - CHESTER COUNTY
 Tract: ALL TRACTS
 Records 1 through 124 of 124

* Will automatically be included in the 2024 Distressed or Underserved Tract List

Tract Code	Tract Income Level	Distressed or Underserved Tract	Tract Median Family Income %	2023 FFIEC Est. MSA/MD non-MSA/MD Median Family Income	2023 Est. Tract Median Family Income	2020 Tract Median Family Income	Tract Population	Tract Minority %	Minority Population	Owner Occupied Units	1- to 4- Family Units
3073.00	Middle	No	92.97	\$142,100	\$132,110	\$109,097	4125	23.18	956	1165	1459
3074.00	Moderate	No	77.86	\$142,100	\$110,639	\$91,373	3862	27.58	1065	976	1303
3077.00	Moderate	No	63.02	\$142,100	\$89,551	\$73,958	2459	15.74	387	703	904
3078.00	Middle	No	83.01	\$142,100	\$117,957	\$97,414	2560	15.66	401	751	889
3079.00	Middle	No	85.04	\$142,100	\$120,842	\$99,792	5420	38.32	2077	839	1047
3080.00	Low	No	45.22	\$142,100	\$64,258	\$53,068	5736	45.35	2601	754	1692
3081.01	Middle	No	109.18	\$142,100	\$155,145	\$128,125	4360	16.15	704	1354	1410
3081.02	Middle	No	92.26	\$142,100	\$131,101	\$108,264	4622	24.73	1143	1147	1384
3082.00	Moderate	No	56.59	\$142,100	\$80,414	\$66,417	2764	21.27	588	797	1017
3110.00	Middle	No	101.7	\$142,100	\$144,516	\$119,342	7433	19.88	1478	2001	2222
3111.00	Middle	No	119.6	\$142,100	\$169,952	\$140,347	3876	14.42	559	1042	1226
3112.00	Middle	No	107.58	\$142,100	\$152,871	\$126,250	2177	12.72	277	617	895
3113.00	Upper	No	139.04	\$142,100	\$197,576	\$163,162	4455	25.9	1154	902	1039
3114.01	Moderate	No	76.24	\$142,100	\$108,337	\$89,469	7169	36.07	2586	1750	2407
3114.03	Middle	No	94.91	\$142,100	\$134,867	\$111,375	3383	11.44	387	1376	1104
3114.04	Middle	No	100.13	\$142,100	\$142,285	\$117,500	3948	13.98	552	1233	1368
3115.00	Middle	No	96.22	\$142,100	\$136,729	\$112,917	3581	9.1	326	1105	1325
3116.00	Low	No	44.18	\$142,100	\$62,780	\$51,850	2142	58.92	1262	401	869
3117.01	Middle	No	102.5	\$142,100	\$145,653	\$120,286	3482	41.13	1432	744	944
3117.02	Middle	No	117.92	\$142,100	\$167,564	\$138,375	6589	28.32	1866	1937	2319
3118.00	Moderate	No	76.6	\$142,100	\$108,849	\$89,896	3749	15.23	571	912	1207
9800.00	Unknown	No	0	\$142,100	\$0	\$0	3692	24.38	900	0	0

2023 FFIEC Census Report - Summary Census Demographic Information

State: 42 - PENNSYLVANIA (PA)

County: 091 - MONTGOMERY COUNTY

Tract: ALL TRACTS

Records 1 through 219 of 219

* Will automatically be included in the 2024 Distressed or Underserved Tract List

Tract Code	Tract Income Level	Distressed or Underserved Tract	Tract Median Family Income %	2023 FFIEC Est. MSA/MD non-MSA/MD Median Family Income	2023 Est. Tract Median Family Income	2020 Tract Median Family Income	Tract Population	Tract Minority %	Minority Population	Owner Occupied Units	1- to 4- Family Units
2001.03	Middle	No	115.94	\$142,100	\$164,751	\$136,058	4396	17.95	789	1246	1359
2001.04	Middle	No	108.52	\$142,100	\$154,207	\$127,350	4446	16.8	747	1274	1351
2001.05	Middle	No	118.45	\$142,100	\$168,317	\$139,000	2965	25.97	770	842	978
2001.06	Middle	No	87.88	\$142,100	\$124,877	\$103,125	2110	15.59	329	453	477
2002.00	Middle	No	103.01	\$142,100	\$146,377	\$120,882	1272	12.03	153	251	340
2003.01	Moderate	No	69.61	\$142,100	\$98,916	\$81,691	6749	32.79	2213	1028	1558
2003.05	Middle	No	104.47	\$142,100	\$148,452	\$122,600	2237	10.37	232	716	780
2003.06	Middle	No	85.35	\$142,100	\$121,282	\$100,156	3781	13.51	511	954	1217
2003.07	Moderate	No	71.62	\$142,100	\$101,772	\$84,052	3387	32.83	1112	576	769
2003.08	Middle	No	88.76	\$142,100	\$126,128	\$104,167	4184	29.54	1236	991	1516
2003.09	Middle	No	101.48	\$142,100	\$144,203	\$119,088	2770	15.49	429	764	811
2003.10	Upper	No	131.02	\$142,100	\$186,179	\$153,750	3008	12.37	372	863	1011
2004.01	Middle	No	102.31	\$142,100	\$145,383	\$120,056	3741	14.14	529	966	1108
2004.02	Middle	No	86.63	\$142,100	\$123,101	\$101,667	4497	17.3	778	787	1173
2005.01	Middle	No	101.71	\$142,100	\$144,530	\$119,356	4091	12.96	530	1248	1273
2005.02	Low	No	45.86	\$142,100	\$65,167	\$53,825	5653	29.88	1689	760	1435
2005.05	Upper	No	167.12	\$142,100	\$237,478	\$196,111	6940	22.71	1576	1501	1696
2005.06	Middle	No	103.11	\$142,100	\$146,519	\$121,000	4458	18.89	842	1309	1532
2005.07	Middle	No	106.18	\$142,100	\$150,882	\$124,605	5422	21.08	1143	1688	1805
2006.02	Middle	No	103.48	\$142,100	\$147,045	\$121,429	8218	39.83	3273	2819	2878
2006.03	Middle	No	118.24	\$142,100	\$168,019	\$138,750	3762	30.44	1145	1234	1360
2006.05	Upper	No	130.95	\$142,100	\$186,080	\$153,664	6280	30.51	1916	2285	2345
2006.06	Middle	No	82.02	\$142,100	\$116,550	\$96,250	3132	25.8	808	970	903
2006.07	Upper	No	120.21	\$142,100	\$170,818	\$141,071	4470	28.17	1259	1596	1640
2007.03	Middle	No	98.65	\$142,100	\$140,182	\$115,764	4656	34.56	1609	1116	1337
2007.04	Middle	No	82.7	\$142,100	\$117,517	\$97,045	3491	26.58	928	761	1167
2007.07	Middle	No	82.55	\$142,100	\$117,304	\$96,875	4347	42.12	1831	762	860
2007.08	Middle	No	83.55	\$142,100	\$118,725	\$98,049	6146	34.54	2123	1559	1837
2008.00	Moderate	No	70.8	\$142,100	\$100,607	\$83,090	3496	44.59	1559	635	968
2009.01	Moderate	No	71.85	\$142,100	\$102,099	\$84,315	4681	44.52	2084	950	1285
2009.02	Moderate	No	56.2	\$142,100	\$79,860	\$65,950	1367	44.84	613	237	533
2009.03	Moderate	No	73.26	\$142,100	\$104,102	\$85,977	5193	39.55	2054	751	1252

2023 FFIEC Census Report - Summary Census Demographic Information

State: 42 - PENNSYLVANIA (PA)

County: 091 - MONTGOMERY COUNTY

Tract: ALL TRACTS

Records 1 through 219 of 219

* Will automatically be included in the 2024 Distressed or Underserved Tract List

Tract Code	Tract Income Level	Distressed or Underserved Tract	Tract Median Family Income %	2023 FFIEC Est. MSA/MD non-MSA/MD Median Family Income	2023 Est. Tract Median Family Income	2020 Tract Median Family Income	Tract Population	Tract Minority %	Minority Population	Owner Occupied Units	1- to 4- Family Units
2009.06	Middle	No	92.55	\$142,100	\$131,514	\$108,611	2191	26.38	578	440	462
2009.07	Middle	No	89.29	\$142,100	\$126,881	\$104,779	2736	19.44	532	662	941
2009.08	Moderate	No	56.6	\$142,100	\$80,429	\$66,429	2605	35.2	917	534	766
2010.03	Middle	No	90.49	\$142,100	\$128,586	\$106,196	5245	28.03	1470	1136	1353
2010.04	Middle	No	94.56	\$142,100	\$134,370	\$110,969	5857	32.37	1896	1381	1599
2010.05	Upper	No	120.69	\$142,100	\$171,500	\$141,629	3521	21.24	748	1216	1277
2010.06	Upper	No	130.43	\$142,100	\$185,341	\$153,056	2449	15.48	379	849	742
2011.00	Middle	No	102.55	\$142,100	\$145,724	\$120,346	3426	16.99	582	917	1366
2012.01	Upper	No	135.14	\$142,100	\$192,034	\$158,583	6474	24.25	1570	1741	2013
2012.03	Upper	No	176.24	\$142,100	\$250,437	\$206,818	3313	17.27	572	947	1006
2012.04	Moderate	No	79.89	\$142,100	\$113,524	\$93,750	2289	33.94	777	841	921
2013.01	Moderate	No	70.28	\$142,100	\$99,868	\$82,473	3531	29.48	1041	786	1038
2013.02	Moderate	No	63.68	\$142,100	\$90,489	\$74,727	3276	39.19	1284	601	1172
2014.04	Upper	No	140.29	\$142,100	\$199,352	\$164,625	4868	22.23	1082	1363	1593
2014.06	Middle	No	119.8	\$142,100	\$170,236	\$140,585	5085	22.36	1137	1482	1549
2014.07	Middle	No	110	\$142,100	\$156,310	\$129,091	2604	33.37	869	760	890
2014.08	Upper	No	162.3	\$142,100	\$230,628	\$190,456	4400	18.23	802	1375	1580
2014.09	Upper	No	160.02	\$142,100	\$227,388	\$187,778	4423	17.16	759	1354	1482
2014.10	Middle	No	115.4	\$142,100	\$163,983	\$135,417	2552	20.53	524	778	893
2014.11	Upper	No	137.58	\$142,100	\$195,501	\$161,447	2733	19.28	527	807	1012
2015.01	Middle	No	106.63	\$142,100	\$151,521	\$125,125	3810	25.17	959	718	753
2015.02	Upper	No	147.42	\$142,100	\$209,484	\$173,000	2070	20.1	416	691	691
2016.03	Moderate	No	79.53	\$142,100	\$113,012	\$93,333	4770	53.84	2568	1570	1859
2016.04	Middle	No	85.13	\$142,100	\$120,970	\$99,899	3178	48.02	1526	1037	1158
2016.05	Middle	No	85.97	\$142,100	\$122,163	\$100,893	3265	31.03	1013	1047	1138
2016.06	Moderate	No	74.03	\$142,100	\$105,197	\$86,875	2415	50.14	1211	554	809
2016.07	Middle	No	96.06	\$142,100	\$136,501	\$112,724	3604	26.75	964	990	1250
2016.08	Middle	No	103.06	\$142,100	\$146,448	\$120,946	4944	20.91	1034	1422	1701
2017.03	Middle	No	80.13	\$142,100	\$113,865	\$94,036	3107	17.9	556	938	1097
2017.04	Moderate	No	75.93	\$142,100	\$107,897	\$89,104	3564	28.11	1002	1066	1191
2017.05	Middle	No	105.66	\$142,100	\$150,143	\$123,992	4530	14.75	668	1260	1475
2017.06	Middle	No	90.98	\$142,100	\$129,283	\$106,768	4743	26.33	1249	1613	1856

2023 FFIEC Census Report - Summary Census Demographic Information

State: 42 - PENNSYLVANIA (PA)

County: 091 - MONTGOMERY COUNTY

Tract: ALL TRACTS

Records 1 through 219 of 219

* Will automatically be included in the 2024 Distressed or Underserved Tract List

Tract Code	Tract Income Level	Distressed or Underserved Tract	Tract Median Family Income %	2023 FFIEC Est. MSA/MD non-MSA/MD Median Family Income	2023 Est. Tract Median Family Income	2020 Tract Median Family Income	Tract Population	Tract Minority %	Minority Population	Owner Occupied Units	1- to 4- Family Units
2018.00	Middle	No	90.57	\$142,100	\$128,700	\$106,288	3603	21.48	774	869	892
2019.01	Upper	No	128.44	\$142,100	\$182,513	\$150,729	5066	17.47	885	1566	1729
2019.02	Middle	No	96.77	\$142,100	\$137,510	\$113,558	5833	33.19	1936	1401	1615
2020.00	Middle	No	81.53	\$142,100	\$115,854	\$95,673	2638	12.13	320	704	961
2021.00	Middle	No	115.44	\$142,100	\$164,040	\$135,466	4719	19.98	943	1217	1342
2022.01	Middle	No	99.58	\$142,100	\$141,503	\$116,861	4821	47.48	2289	1321	1714
2022.02	Middle	No	97.46	\$142,100	\$138,491	\$114,375	3115	78.36	2441	952	976
2023.01	Upper	No	133.15	\$142,100	\$189,206	\$156,250	4544	35.56	1616	1402	1343
2023.02	Middle	No	94.8	\$142,100	\$134,711	\$111,250	2390	46.86	1120	730	663
2024.01	Low	No	48.03	\$142,100	\$68,251	\$56,361	3252	88.5	2878	8	1251
2024.02	Middle	No	99.3	\$142,100	\$141,105	\$116,531	4957	62.94	3120	1457	1602
2025.00	Middle	No	106.59	\$142,100	\$151,464	\$125,089	6260	76.21	4771	1576	1535
2026.02	Upper	No	152.86	\$142,100	\$217,214	\$179,375	2670	33.15	885	605	634
2026.03	Middle	No	116.23	\$142,100	\$165,163	\$136,397	3096	29.2	904	874	1064
2026.04	Upper	No	126.97	\$142,100	\$180,424	\$149,000	2347	33.53	787	674	776
2030.00	Middle	No	119.54	\$142,100	\$169,866	\$140,278	3421	20.14	689	852	1056
2031.03	Upper	No	152.16	\$142,100	\$216,219	\$178,559	3530	11.3	399	1027	1124
2031.04	Upper	No	152.22	\$142,100	\$216,305	\$178,625	4484	10.01	449	1394	1463
2031.05	Upper	No	130.4	\$142,100	\$185,298	\$153,019	5888	15.98	941	1609	1751
2031.06	Middle	No	100.66	\$142,100	\$143,038	\$118,125	2384	19.21	458	391	568
2032.03	Middle	No	108.72	\$142,100	\$154,491	\$127,589	4262	29.54	1259	1127	1542
2032.04	Upper	No	158.44	\$142,100	\$225,143	\$185,923	7350	31.28	2299	2109	2378
2032.05	Upper	No	141.67	\$142,100	\$201,313	\$166,250	2245	23.07	518	659	754
2032.07	Upper	No	162.52	\$142,100	\$230,941	\$190,714	3375	16.36	552	984	1115
2032.08	Upper	No	152.48	\$142,100	\$216,674	\$178,929	3101	20.61	639	963	1167
2033.02	Middle	No	82.17	\$142,100	\$116,764	\$96,423	6197	23.48	1455	2183	2366
2033.03	Middle	No	82.36	\$142,100	\$117,034	\$96,652	4055	29.47	1195	1294	1553
2033.04	Middle	No	95.5	\$142,100	\$135,706	\$112,067	3769	33.11	1248	933	1145
2034.01	Moderate	No	79.29	\$142,100	\$112,671	\$93,052	6348	32.59	2069	2021	2405
2034.02	Middle	No	98.6	\$142,100	\$140,111	\$115,705	6606	28.81	1903	1758	2120
2034.03	Moderate	No	76.44	\$142,100	\$108,621	\$89,702	3247	21.9	711	1260	1198
2035.00	Moderate	No	58.17	\$142,100	\$82,660	\$68,264	6365	65.56	4173	1304	2199

2023 FFIEC Census Report - Summary Census Demographic Information

State: 42 - PENNSYLVANIA (PA)

County: 091 - MONTGOMERY COUNTY

Tract: ALL TRACTS

Records 1 through 219 of 219

* Will automatically be included in the 2024 Distressed or Underserved Tract List

Tract Code	Tract Income Level	Distressed or Underserved Tract	Tract Median Family Income %	2023 FFIEC Est. MSA/MD non-MSA/MD Median Family Income	2023 Est. Tract Median Family Income	2020 Tract Median Family Income	Tract Population	Tract Minority %	Minority Population	Owner Occupied Units	1- to 4- Family Units
2036.01	Unknown	No	0	\$142,100	\$0	\$0	3068	86.77	2662	464	988
2036.02	Moderate	No	78.59	\$142,100	\$111,676	\$92,232	4037	63.26	2554	1074	1384
2037.01	Moderate	No	66.25	\$142,100	\$94,141	\$77,750	1620	59.51	964	188	314
2038.01	Low	No	43.21	\$142,100	\$61,401	\$50,707	3746	69.65	2609	628	1150
2038.03	Moderate	No	56.78	\$142,100	\$80,684	\$66,632	5956	78.86	4697	714	1766
2038.04	Low	No	35.8	\$142,100	\$50,872	\$42,015	3439	78.31	2693	413	1089
2039.01	Low	No	28.39	\$142,100	\$40,342	\$33,321	3529	89.06	3143	256	1068
2039.02	Moderate	No	51.72	\$142,100	\$73,494	\$60,693	3988	74.7	2979	172	969
2040.02	Middle	No	91.47	\$142,100	\$129,979	\$107,340	3571	34.05	1216	862	1099
2040.07	Moderate	No	72.86	\$142,100	\$103,534	\$85,500	2446	30.7	751	413	675
2040.08	Middle	No	84.42	\$142,100	\$119,961	\$99,063	3160	21.93	693	814	982
2040.09	Upper	No	123.99	\$142,100	\$176,190	\$145,500	2201	23.03	507	606	421
2040.10	Upper	No	134.55	\$142,100	\$191,196	\$157,896	2622	14.53	381	1016	1043
2041.01	Middle	No	106.07	\$142,100	\$150,725	\$124,474	4493	11.24	505	1244	1986
2041.03	Upper	No	134.26	\$142,100	\$190,783	\$157,554	2076	21.05	437	233	137
2041.04	Middle	No	97.42	\$142,100	\$138,434	\$114,318	2692	19.95	537	532	816
2042.00	Upper	No	141.67	\$142,100	\$201,313	\$166,250	1493	18.96	283	497	702
2043.00	Middle	No	90.68	\$142,100	\$128,856	\$106,420	3259	25.22	822	977	521
2044.00	Upper	No	144.01	\$142,100	\$204,638	\$169,000	3559	20.29	722	741	894
2045.00	Upper	No	201.82	\$142,100	\$286,786	\$236,827	4988	24.54	1224	1316	1309
2046.00	Upper	No	203.4	\$142,100	\$289,031	\$238,690	4941	17.41	860	1659	1746
2047.01	Upper	No	161.73	\$142,100	\$229,818	\$189,792	2282	18.58	424	834	610
2047.02	Middle	No	110.83	\$142,100	\$157,489	\$130,060	3531	25.8	911	1077	1218
2048.00	Upper	No	213.04	\$142,100	\$302,730	\$250,001	5406	14.87	804	1605	1738
2049.00	Upper	No	213.04	\$142,100	\$302,730	\$250,001	5540	17.38	963	1511	1742
2050.00	Middle	No	91.35	\$142,100	\$129,808	\$107,204	2675	35.4	947	482	527
2051.00	Upper	No	132.24	\$142,100	\$187,913	\$155,179	1993	32.11	640	233	423
2052.00	Upper	No	148.85	\$142,100	\$211,516	\$174,671	2863	15.82	453	873	792
2053.00	Moderate	No	65.86	\$142,100	\$93,587	\$77,292	2219	49.17	1091	461	797
2054.01	Upper	No	181.19	\$142,100	\$257,471	\$212,618	2315	35.38	819	378	448
2054.02	Upper	No	213.04	\$142,100	\$302,730	\$250,001	4794	21.44	1028	1091	1079
2055.01	Upper	No	128.15	\$142,100	\$182,101	\$150,385	3846	33.78	1299	1034	1389

2023 FFIEC Census Report - Summary Census Demographic Information
 State: 42 - PENNSYLVANIA (PA)
 County: 091 - MONTGOMERY COUNTY
 Tract: ALL TRACTS
 Records 1 through 219 of 219

* Will automatically be included in the 2024 Distressed or Underserved Tract List

Tract Code	Tract Income Level	Distressed or Underserved Tract	Tract Median Family Income %	2023 FFIEC Est. MSA/MD non-MSA/MD Median Family Income	2023 Est. Tract Median Family Income	2020 Tract Median Family Income	Tract Population	Tract Minority %	Minority Population	Owner Occupied Units	1- to 4- Family Units
2055.02	Upper	No	174.35	\$142,100	\$247,751	\$204,602	3812	23.01	877	1334	1286
2055.03	Upper	No	155.87	\$142,100	\$221,491	\$182,917	5610	34.1	1913	1555	1368
2056.00	Upper	No	126.27	\$142,100	\$179,430	\$148,173	4492	16.47	740	1101	1494
2057.00	Moderate	No	58.29	\$142,100	\$82,830	\$68,409	5015	36.01	1806	803	1522
2058.05	Middle	No	89.59	\$142,100	\$127,307	\$105,139	3420	33.95	1161	918	1158
2058.06	Middle	No	81.92	\$142,100	\$116,408	\$96,136	2213	35.83	793	506	725
2058.07	Middle	No	87.24	\$142,100	\$123,968	\$102,375	1826	47.81	873	411	501
2058.08	Middle	No	107.89	\$142,100	\$153,312	\$126,611	5586	32.37	1808	1553	1797
2058.09	Middle	No	100.39	\$142,100	\$142,654	\$117,813	2767	27.39	758	853	954
2058.10	Middle	No	85.85	\$142,100	\$121,993	\$100,749	4179	54.73	2287	571	99
2058.11	Upper	No	143.69	\$142,100	\$204,183	\$168,622	2525	37.5	947	83	114
2059.03	Upper	No	138.86	\$142,100	\$197,320	\$162,955	2670	16.78	448	948	1074
2059.04	Upper	No	136.59	\$142,100	\$194,094	\$160,288	2331	21.15	493	949	1037
2059.05	Middle	No	84.85	\$142,100	\$120,572	\$99,576	3892	51.08	1988	716	962
2059.06	Middle	No	104.12	\$142,100	\$147,955	\$122,188	2192	34.12	748	713	981
2060.04	Middle	No	100.68	\$142,100	\$143,066	\$118,150	5626	33.79	1901	1050	1355
2060.05	Middle	No	103.41	\$142,100	\$146,946	\$121,352	4502	20.55	925	1545	1776
2060.06	Middle	No	91.25	\$142,100	\$129,666	\$107,083	3356	9.77	328	917	619
2060.07	Middle	No	93.82	\$142,100	\$133,318	\$110,100	6093	37.75	2300	1731	1989
2061.04	Middle	No	117.14	\$142,100	\$166,456	\$137,460	3938	24.61	969	1138	1382
2061.05	Upper	No	149.47	\$142,100	\$212,397	\$175,404	6187	20.91	1294	1775	1835
2061.06	Middle	No	94.33	\$142,100	\$134,043	\$110,694	4524	15.1	683	1449	1608
2061.07	Middle	No	113.98	\$142,100	\$161,966	\$133,750	6775	32.47	2200	2494	2803
2061.08	Upper	No	140.85	\$142,100	\$200,148	\$165,288	2667	21.6	576	802	861
2062.01	Moderate	No	76.14	\$142,100	\$108,195	\$89,350	2727	19.51	532	626	868
2062.02	Moderate	No	57.55	\$142,100	\$81,779	\$67,540	2213	23.41	518	328	705
2063.00	Upper	No	128.7	\$142,100	\$182,883	\$151,029	5043	16.89	852	1134	1167
2064.00	Middle	No	106.73	\$142,100	\$151,663	\$125,245	4002	20.81	833	1080	1339
2065.01	Upper	No	122.21	\$142,100	\$173,660	\$143,417	4147	19.89	825	1385	1432
2065.02	Middle	No	99.43	\$142,100	\$141,290	\$116,685	4812	17.23	829	1464	1753
2066.00	Moderate	No	63.3	\$142,100	\$89,949	\$74,286	1296	15.28	198	398	356
2067.03	Upper	No	121.56	\$142,100	\$172,737	\$142,656	4239	12.6	534	1337	1602

2023 FFIEC Census Report - Summary Census Demographic Information

State: 42 - PENNSYLVANIA (PA)

County: 091 - MONTGOMERY COUNTY

Tract: ALL TRACTS

Records 1 through 219 of 219

* Will automatically be included in the 2024 Distressed or Underserved Tract List

Tract Code	Tract Income Level	Distressed or Underserved Tract	Tract Median Family Income %	2023 FFIEC Est. MSA/MD non-MSA/MD Median Family Income	2023 Est. Tract Median Family Income	2020 Tract Median Family Income	Tract Population	Tract Minority %	Minority Population	Owner Occupied Units	1- to 4- Family Units
2067.04	Upper	No	129.38	\$142,100	\$183,849	\$151,827	6980	14.08	983	2485	2706
2068.01	Upper	No	157.09	\$142,100	\$223,225	\$184,338	7192	22.37	1609	2241	2564
2068.02	Middle	No	103	\$142,100	\$146,363	\$120,868	3125	20.19	631	825	1096
2069.01	Middle	No	99.31	\$142,100	\$141,120	\$116,538	4421	30.58	1352	1019	1168
2069.04	Moderate	No	78.86	\$142,100	\$112,060	\$92,546	6018	23.96	1442	1526	1930
2069.05	Middle	No	98.55	\$142,100	\$140,040	\$115,646	4632	22.91	1061	1540	1714
2069.06	Middle	No	82.16	\$142,100	\$116,749	\$96,417	2938	15.72	462	988	1126
2070.01	Upper	No	149	\$142,100	\$211,729	\$174,851	8059	16.57	1335	2555	3066
2070.03	Upper	No	141.18	\$142,100	\$200,617	\$165,673	3178	13.31	423	794	967
2070.04	Middle	No	88.41	\$142,100	\$125,631	\$103,750	4659	15.63	728	1189	1437
2071.01	Middle	No	111.95	\$142,100	\$159,081	\$131,378	6133	14.35	880	1686	1991
2071.03	Middle	No	107.27	\$142,100	\$152,431	\$125,882	4093	16.37	670	1758	1972
2071.04	Moderate	No	74.86	\$142,100	\$106,376	\$87,847	3033	10.02	304	1011	1234
2072.01	Moderate	No	68.22	\$142,100	\$96,941	\$80,060	2566	25.25	648	640	911
2072.02	Moderate	No	75.01	\$142,100	\$106,589	\$88,026	4625	29.06	1344	954	1452
2073.00	Moderate	No	71.6	\$142,100	\$101,744	\$84,022	2729	28.8	786	663	850
2074.00	Middle	No	104.81	\$142,100	\$148,935	\$123,000	3035	10.18	309	1026	1119
2075.00	Middle	No	86.77	\$142,100	\$123,300	\$101,827	3172	7.85	249	1034	1221
2076.00	Middle	No	84.12	\$142,100	\$119,535	\$98,722	4010	7.63	306	1196	1468
2078.00	Middle	No	91.34	\$142,100	\$129,794	\$107,188	8350	11.69	976	2997	3238
2079.00	Middle	No	81.38	\$142,100	\$115,641	\$95,500	2496	10.02	250	679	986
2080.00	Middle	No	80.12	\$142,100	\$113,851	\$94,022	3889	18.21	708	1051	1265
2081.00	Moderate	No	58.88	\$142,100	\$83,668	\$69,100	3166	13.83	438	673	1072
2082.01	Middle	No	87.56	\$142,100	\$124,423	\$102,750	2180	4.63	101	657	778
2082.03	Middle	No	106.31	\$142,100	\$151,067	\$124,750	5050	12.08	610	1490	1762
2082.04	Middle	No	110.72	\$142,100	\$157,333	\$129,929	3355	10.67	358	960	1058
2083.01	Middle	No	86.81	\$142,100	\$123,357	\$101,875	2523	7.09	179	925	1127
2083.03	Middle	No	119.66	\$142,100	\$170,037	\$140,417	5143	9.1	468	1715	1736
2083.04	Middle	No	109.18	\$142,100	\$155,145	\$128,125	5307	17.88	949	1800	1807
2084.00	Middle	No	82.93	\$142,100	\$117,844	\$97,315	3703	8.05	298	1149	1310
2085.00	Middle	No	81.37	\$142,100	\$115,627	\$95,494	4830	11.41	551	1582	1968
2086.01	Middle	No	108.73	\$142,100	\$154,505	\$127,596	7658	15.06	1153	2416	2638

2023 FFIEC Census Report - Summary Census Demographic Information

State: 42 - PENNSYLVANIA (PA)

County: 091 - MONTGOMERY COUNTY

Tract: ALL TRACTS

Records 1 through 219 of 219

* Will automatically be included in the 2024 Distressed or Underserved Tract List

Tract Code	Tract Income Level	Distressed or Underserved Tract	Tract Median Family Income %	2023 FFIEC Est. MSA/MD non-MSA/MD Median Family Income	2023 Est. Tract Median Family Income	2020 Tract Median Family Income	Tract Population	Tract Minority %	Minority Population	Owner Occupied Units	1- to 4- Family Units
2086.03	Middle	No	91.31	\$142,100	\$129,752	\$107,159	6555	16.63	1090	1952	2212
2086.04	Moderate	No	74.32	\$142,100	\$105,609	\$87,212	6245	20.13	1257	1673	1831
2087.02	Middle	No	101.9	\$142,100	\$144,800	\$119,583	3471	13.68	475	1172	1312
2087.03	Moderate	No	76.58	\$142,100	\$108,820	\$89,867	3936	15.45	608	1185	1669
2087.04	Moderate	No	58.66	\$142,100	\$83,356	\$68,846	4810	35.09	1688	1169	1624
2088.01	Low	No	44.06	\$142,100	\$62,609	\$51,705	1512	46.56	704	209	553
2088.02	Low	No	46.43	\$142,100	\$65,977	\$54,495	3142	31.38	986	592	1231
2089.01	Low	No	47.26	\$142,100	\$67,156	\$55,462	3702	35.6	1318	892	1429
2089.03	Low	No	48.7	\$142,100	\$69,203	\$57,150	3017	44.78	1351	699	1211
2089.04	Moderate	No	51.14	\$142,100	\$72,670	\$60,021	3425	53.26	1824	410	1313
2089.05	Moderate	No	63.26	\$142,100	\$89,892	\$74,238	2791	23.68	661	792	1146
2089.06	Moderate	No	64.68	\$142,100	\$91,910	\$75,903	4194	43.2	1812	762	1654
2090.00	Moderate	No	53.76	\$142,100	\$76,393	\$63,092	1650	51.39	848	284	481
2091.00	Middle	No	92.57	\$142,100	\$131,542	\$108,636	5870	21.6	1268	1889	2154
2092.01	Moderate	No	68.46	\$142,100	\$97,282	\$80,339	1584	20.2	320	431	706
2092.02	Moderate	No	63.68	\$142,100	\$90,489	\$74,737	2214	24.93	552	556	875
2101.00	Middle	No	90.3	\$142,100	\$128,316	\$105,969	4384	19.09	837	1251	1547
2102.00	Middle	No	105.7	\$142,100	\$150,200	\$124,038	2902	19.02	552	990	1038
2103.00	Middle	No	108.65	\$142,100	\$154,392	\$127,500	4002	16.24	650	1065	1240
2104.00	Middle	No	99.25	\$142,100	\$141,034	\$116,473	4946	25.48	1260	1482	1729
2105.00	Upper	No	133.64	\$142,100	\$189,902	\$156,823	4580	27.45	1257	1208	1455
2106.00	Middle	No	99.59	\$142,100	\$141,517	\$116,875	4256	27.47	1169	1215	1324
2107.00	Upper	No	137.16	\$142,100	\$194,904	\$160,952	6048	21.66	1310	1837	2017
9800.00	Unknown	No	0	\$142,100	\$0	\$0	0	0	0	0	0
9801.00	Unknown	No	0	\$142,100	\$0	\$0	3170	74.7	2368	0	0
9802.00	Unknown	No	0	\$142,100	\$0	\$0	1	100	1	0	0
9803.00	Unknown	No	0	\$142,100	\$0	\$0	11	63.64	7	0	0

2023 FFIEC Census Report - Summary Census Demographic Information

State: 42 - PENNSYLVANIA (PA)
 County: 045 - DELAWARE COUNTY
 Tract: ALL TRACTS
 Records 1 through 152 of 152

* Will automatically be included in the 2024 Distressed or Underserved Tract List

Tract Code	Tract Income Level	Distressed or Underserved Tract	Tract Median Family Income %	2023 FFIEC Est. MSA/MD non-MSA/MD Median Family Income	2023 Est. Tract Median Family Income	2020 Tract Median Family Income	Tract Population	Tract Minority %	Minority Population	Owner Occupied Units	1- to 4- Family Units
4003.01	Moderate	No	61.7	\$83,100	\$51,273	\$42,239	6915	90.22	6239	862	2729
4003.02	Moderate	No	60.45	\$83,100	\$50,234	\$41,385	4167	86.39	3600	582	1320
4004.01	Middle	No	85.24	\$83,100	\$70,834	\$58,359	5504	90.93	5005	982	1895
4004.02	Moderate	No	54.32	\$83,100	\$45,140	\$37,188	4710	89.28	4205	860	1444
4005.00	Moderate	No	60.68	\$83,100	\$50,425	\$41,547	4649	76.94	3577	714	1329
4006.00	Middle	No	98.75	\$83,100	\$82,061	\$67,604	5460	58.77	3209	1297	1902
4007.00	Middle	No	111.65	\$83,100	\$92,781	\$76,438	5412	80.08	4334	1361	1710
4008.01	Moderate	No	79.04	\$83,100	\$65,682	\$54,111	2055	91.82	1887	66	252
4008.02	Upper	No	133.47	\$83,100	\$110,914	\$91,375	3417	52.53	1795	886	1124
4009.00	Upper	No	200.62	\$83,100	\$166,715	\$137,344	1630	32.82	535	495	548
4010.00	Upper	No	169.6	\$83,100	\$140,938	\$116,111	1960	36.22	710	438	534
4011.01	Middle	No	104.26	\$83,100	\$86,640	\$71,375	3095	35.86	1110	820	1220
4011.03	Upper	No	189.45	\$83,100	\$157,433	\$129,700	3366	26.41	889	888	994
4011.04	Upper	No	126.53	\$83,100	\$105,146	\$86,625	4346	28	1217	988	1441
4012.00	Upper	No	162.24	\$83,100	\$134,821	\$111,071	3670	22.45	824	964	1253
4013.02	Upper	No	146.07	\$83,100	\$121,384	\$100,000	2990	34.18	1022	769	957
4013.03	Middle	No	105.9	\$83,100	\$88,003	\$72,500	2330	54.55	1271	35	743
4014.01	Upper	No	143.28	\$83,100	\$119,066	\$98,088	2238	44.01	985	591	800
4014.02	Moderate	No	74.14	\$83,100	\$61,610	\$50,761	4105	49.62	2037	874	1401
4015.02	Middle	No	117.77	\$83,100	\$97,867	\$80,625	4259	44.66	1902	741	971
4015.03	Middle	No	92.54	\$83,100	\$76,901	\$63,355	3487	18.18	634	1173	1415
4016.00	Upper	No	127.81	\$83,100	\$106,210	\$87,500	1816	55.12	1001	432	547
4017.00	Middle	No	91.9	\$83,100	\$76,369	\$62,917	2714	84.19	2285	569	1086
4018.00	Middle	No	113.2	\$83,100	\$94,069	\$77,500	3932	75.58	2972	1077	1632
4019.00	Upper	No	150.85	\$83,100	\$125,356	\$103,269	4646	61.06	2837	1261	1867
4020.00	Middle	No	108.2	\$83,100	\$89,914	\$74,073	2529	66.59	1684	694	815
4021.00	Middle	No	108.89	\$83,100	\$90,488	\$74,545	5953	95.51	5686	1485	2226
4022.00	Middle	No	84.62	\$83,100	\$70,319	\$57,935	2422	91.04	2205	432	614
4023.00	Middle	No	89.47	\$83,100	\$74,350	\$61,250	3672	97.25	3571	453	681
4024.00	Unknown	No	0	\$83,100	\$0	\$0	3551	93.24	3311	551	1233
4025.00	Middle	No	102.03	\$83,100	\$84,787	\$69,850	3602	94.56	3406	704	1526
4026.00	Middle	No	82.55	\$83,100	\$68,599	\$56,518	3562	87.11	3103	616	1222
4027.00	Middle	No	89.01	\$83,100	\$73,967	\$60,938	2474	90.91	2249	370	748

2023 FFIEC Census Report - Summary Census Demographic Information

State: 42 - PENNSYLVANIA (PA)
 County: 045 - DELAWARE COUNTY
 Tract: ALL TRACTS
 Records 1 through 152 of 152

* Will automatically be included in the 2024 Distressed or Underserved Tract List

Tract Code	Tract Income Level	Distressed or Underserved Tract	Tract Median Family Income %	2023 FFIEC Est. MSA/MD non-MSA/MD Median Family Income	2023 Est. Tract Median Family Income	2020 Tract Median Family Income	Tract Population	Tract Minority %	Minority Population	Owner Occupied Units	1- to 4- Family Units
4028.00	Middle	No	96.9	\$83,100	\$80,524	\$66,339	6014	81.11	4878	1344	1831
4029.00	Moderate	No	74.2	\$83,100	\$61,660	\$50,800	3357	97.65	3278	1009	1612
4030.01	Upper	No	150.89	\$83,100	\$125,390	\$103,300	3039	17.28	525	1090	1256
4030.02	Middle	No	94.21	\$83,100	\$78,289	\$64,500	2823	33.83	955	649	1061
4031.01	Middle	No	109.65	\$83,100	\$91,119	\$75,069	3574	63.88	2283	732	1615
4031.03	Middle	No	102.97	\$83,100	\$85,568	\$70,492	2839	64.85	1841	868	1210
4031.04	Middle	No	89.05	\$83,100	\$74,001	\$60,962	2495	78.72	1964	418	978
4032.00	Upper	No	149.13	\$83,100	\$123,927	\$102,093	4244	50.57	2146	1244	1662
4033.00	Middle	No	99.68	\$83,100	\$82,834	\$68,239	6863	41.59	2854	1571	2545
4034.01	Middle	No	103.28	\$83,100	\$85,826	\$70,708	3048	58.86	1794	710	904
4034.02	Middle	No	89.78	\$83,100	\$74,607	\$61,464	3744	59.94	2244	791	1327
4035.01	Middle	No	110.9	\$83,100	\$92,158	\$75,924	4239	28.87	1224	1013	1264
4035.02	Upper	No	123.03	\$83,100	\$102,238	\$84,226	2984	27.41	818	871	1052
4036.01	Upper	No	139.56	\$83,100	\$115,974	\$95,542	4096	20.04	821	1077	1562
4036.02	Upper	No	151.85	\$83,100	\$126,187	\$103,958	1847	11.97	221	582	677
4037.01	Upper	No	120.51	\$83,100	\$100,144	\$82,500	1712	15.48	265	503	808
4037.02	Moderate	No	68.56	\$83,100	\$56,973	\$46,941	2271	17.35	394	530	980
4038.00	Middle	No	113.7	\$83,100	\$94,485	\$77,841	6427	20.97	1348	1718	2369
4039.01	Upper	No	137.99	\$83,100	\$114,670	\$94,471	3512	16.23	570	803	1240
4039.02	Upper	No	165.27	\$83,100	\$137,339	\$113,143	3674	10.04	369	1321	1445
4040.03	Middle	No	111.38	\$83,100	\$92,557	\$76,250	2216	45.04	998	410	454
4040.04	Upper	No	156.91	\$83,100	\$130,392	\$107,424	6464	13.88	897	2069	2423
4041.01	Upper	No	131.66	\$83,100	\$109,409	\$90,132	6438	16.48	1061	1897	2058
4041.02	Middle	No	117.26	\$83,100	\$97,443	\$80,278	5165	28.48	1471	1223	2066
4041.03	Upper	No	133.75	\$83,100	\$111,146	\$91,567	3461	12.77	442	987	1119
4043.00	Moderate	No	63.03	\$83,100	\$52,378	\$43,152	2459	39.93	982	452	879
4044.00	Upper	No	122.33	\$83,100	\$101,656	\$83,750	1446	68.95	997	412	582
4045.00	Moderate	No	52.95	\$83,100	\$44,001	\$36,250	4720	84.32	3980	550	1187
4046.00	Middle	No	115.81	\$83,100	\$96,238	\$79,286	2327	89.13	2074	259	816
4047.00	Moderate	No	64.35	\$83,100	\$53,475	\$44,053	3256	55.1	1794	189	717
4048.00	Low	No	43.33	\$83,100	\$36,007	\$29,663	2074	89.44	1855	257	897
4049.00	Moderate	No	51.01	\$83,100	\$42,389	\$34,922	1212	94.31	1143	152	505
4050.00	Middle	No	81.37	\$83,100	\$67,618	\$55,708	1999	95.4	1907	246	691

2023 FFIEC Census Report - Summary Census Demographic Information

State: 42 - PENNSYLVANIA (PA)
 County: 045 - DELAWARE COUNTY
 Tract: ALL TRACTS
 Records 1 through 152 of 152

* Will automatically be included in the 2024 Distressed or Underserved Tract List

Tract Code	Tract Income Level	Distressed or Underserved Tract	Tract Median Family Income %	2023 FFIEC Est. MSA/MD non-MSA/MD Median Family Income	2023 Est. Tract Median Family Income	2020 Tract Median Family Income	Tract Population	Tract Minority %	Minority Population	Owner Occupied Units	1- to 4- Family Units
4051.00	Moderate	No	70.35	\$83,100	\$58,461	\$48,162	2170	97.05	2106	430	977
4052.00	Low	No	46.37	\$83,100	\$38,533	\$31,750	2911	98.56	2869	321	1168
4053.00	Moderate	No	63.23	\$83,100	\$52,544	\$43,289	2940	94.39	2775	644	1367
4054.00	Low	No	43.54	\$83,100	\$36,182	\$29,808	2426	90.73	2201	438	1090
4061.00	Upper	No	124.71	\$83,100	\$103,634	\$85,380	2321	33.22	771	551	816
4062.01	Upper	No	144.47	\$83,100	\$120,055	\$98,904	3214	16.68	536	1198	1107
4062.02	Upper	No	120.2	\$83,100	\$99,886	\$82,292	5086	15.16	771	1856	1769
4063.00	Moderate	No	75.47	\$83,100	\$62,716	\$51,667	3068	59.16	1815	598	1326
4064.01	Moderate	No	74.09	\$83,100	\$61,569	\$50,724	2668	88.72	2367	673	971
4064.02	Moderate	No	56.23	\$83,100	\$46,727	\$38,500	1412	86.54	1222	181	620
4065.00	Upper	No	248.57	\$83,100	\$206,562	\$170,171	1976	43.12	852	716	898
4066.00	Moderate	No	66.73	\$83,100	\$55,453	\$45,688	2454	37.08	910	299	844
4067.00	Middle	No	91.42	\$83,100	\$75,970	\$62,588	3425	34.36	1177	578	1364
4068.01	Upper	No	143.92	\$83,100	\$119,598	\$98,529	4347	25.76	1120	1235	1399
4068.02	Upper	No	154.68	\$83,100	\$128,539	\$105,897	4315	26.33	1136	1371	1769
4068.04	Upper	No	138.99	\$83,100	\$115,501	\$95,156	4564	24.58	1122	1390	1410
4068.05	Upper	No	151.48	\$83,100	\$125,880	\$103,703	3672	26.36	968	895	1029
4069.02	Upper	No	162.89	\$83,100	\$135,362	\$111,513	5909	10.93	646	2103	2242
4069.03	Upper	No	157.7	\$83,100	\$131,049	\$107,965	5084	8.69	442	1797	1942
4069.04	Upper	No	176.15	\$83,100	\$146,381	\$120,590	5798	12.12	703	1590	1859
4070.00	Upper	No	151.55	\$83,100	\$125,938	\$103,750	2897	17.71	513	704	872
4071.01	Upper	No	199.39	\$83,100	\$165,693	\$136,500	3824	19.33	739	1270	1443
4071.02	Upper	No	174.37	\$83,100	\$144,901	\$119,375	3106	10.21	317	1222	1345
4072.01	Upper	No	210.5	\$83,100	\$174,926	\$144,107	5641	15.62	881	1161	1205
4072.02	Upper	No	174.01	\$83,100	\$144,602	\$119,125	3802	13.23	503	1037	1099
4074.01	Upper	No	259.86	\$83,100	\$215,944	\$177,895	4140	22.95	950	1140	1298
4074.04	Upper	No	217.16	\$83,100	\$180,460	\$148,667	3060	18.59	569	1080	1032
4075.01	Upper	No	188.94	\$83,100	\$157,009	\$129,345	2502	15.19	380	800	950
4075.02	Upper	No	151.55	\$83,100	\$125,938	\$103,750	3399	21.18	720	423	1195
4076.00	Upper	No	236.19	\$83,100	\$196,274	\$161,691	6657	27.99	1863	1644	1496
4077.00	Upper	No	147.49	\$83,100	\$122,564	\$100,972	2778	38.91	1081	647	953
4078.01	Upper	No	205.41	\$83,100	\$170,696	\$140,625	4549	11.21	510	1559	1640
4078.02	Upper	No	182.59	\$83,100	\$151,732	\$125,000	6785	14.69	997	1911	2146

2023 FFIEC Census Report - Summary Census Demographic Information

State: 42 - PENNSYLVANIA (PA)
 County: 045 - DELAWARE COUNTY
 Tract: ALL TRACTS
 Records 1 through 152 of 152

* Will automatically be included in the 2024 Distressed or Underserved Tract List

Tract Code	Tract Income Level	Distressed or Underserved Tract	Tract Median Family Income %	2023 FFIEC Est. MSA/MD non-MSA/MD Median Family Income	2023 Est. Tract Median Family Income	2020 Tract Median Family Income	Tract Population	Tract Minority %	Minority Population	Owner Occupied Units	1- to 4- Family Units
4078.03	Upper	No	183.34	\$83,100	\$152,356	\$125,513	5598	10.4	582	1618	1850
4078.04	Upper	No	193.05	\$83,100	\$160,425	\$132,159	4639	9.64	447	1457	1588
4078.05	Upper	No	172.88	\$83,100	\$143,663	\$118,355	1712	15.71	269	510	604
4078.06	Upper	No	176.94	\$83,100	\$147,037	\$121,136	1673	22.36	374	507	567
4079.01	Upper	No	262.11	\$83,100	\$217,813	\$179,438	4249	12.31	523	1214	1331
4079.02	Upper	No	209.73	\$83,100	\$174,286	\$143,580	3017	15.51	468	767	931
4079.03	Upper	No	188.13	\$83,100	\$156,336	\$128,792	3586	19.94	715	824	991
4080.01	Upper	No	233.55	\$83,100	\$194,080	\$159,886	6374	14.94	952	1800	2032
4080.02	Upper	No	204.21	\$83,100	\$169,699	\$139,804	4622	16.49	762	1555	1597
4081.01	Upper	No	194.49	\$83,100	\$161,621	\$133,150	5156	15.71	810	1648	1857
4081.02	Upper	No	157.87	\$83,100	\$131,190	\$108,081	3557	17.01	605	980	1282
4081.03	Upper	No	129.64	\$83,100	\$107,731	\$88,750	4505	20.93	943	1019	1180
4083.00	Upper	No	241.75	\$83,100	\$200,894	\$165,500	4786	24.32	1164	914	1293
4084.00	Upper	No	242.44	\$83,100	\$201,468	\$165,972	2192	11.18	245	649	589
4085.00	Upper	No	193.07	\$83,100	\$160,441	\$132,177	4258	19.87	846	1461	1549
4086.00	Upper	No	219.39	\$83,100	\$182,313	\$150,192	3629	10.53	382	1052	1159
4087.00	Upper	No	208.63	\$83,100	\$173,372	\$142,829	5044	11.5	580	1580	1733
4088.00	Upper	No	190.38	\$83,100	\$158,206	\$130,336	5083	18.36	933	1649	1986
4089.00	Upper	No	243.76	\$83,100	\$202,565	\$166,875	3098	15.24	472	991	1047
4090.00	Upper	No	155.48	\$83,100	\$129,204	\$106,439	3785	18.02	682	1211	1347
4091.00	Upper	No	176.78	\$83,100	\$146,904	\$121,023	4198	8.27	347	1282	1438
4092.00	Upper	No	199.57	\$83,100	\$165,843	\$136,625	4194	12.02	504	1295	1428
4093.00	Upper	No	175.57	\$83,100	\$145,899	\$120,192	2475	14.67	363	761	805
4094.00	Upper	No	188.29	\$83,100	\$156,469	\$128,900	2907	16.82	489	919	932
4095.00	Upper	No	171.09	\$83,100	\$142,176	\$117,125	4782	14.83	709	1565	1422
4096.01	Upper	No	214.25	\$83,100	\$178,042	\$146,676	4930	27.75	1368	1100	1359
4096.02	Upper	No	155.53	\$83,100	\$129,245	\$106,474	4629	25.51	1181	598	888
4097.01	Upper	No	365.18	\$83,100	\$303,465	\$250,001	8507	21.36	1817	1630	1813
4098.03	Upper	No	220.93	\$83,100	\$183,593	\$151,250	7282	19.34	1408	1580	2305
4098.04	Upper	No	263.39	\$83,100	\$218,877	\$180,313	5927	22.66	1343	1091	1287
4099.02	Upper	No	232.64	\$83,100	\$193,324	\$159,265	5860	12.99	761	1513	1795
4099.03	Upper	No	201.78	\$83,100	\$167,679	\$138,135	3981	10.3	410	1305	1357
4099.04	Upper	No	301.2	\$83,100	\$250,297	\$206,196	5161	13.35	689	1265	1385

2023 FFIEC Census Report - Summary Census Demographic Information

State: 42 - PENNSYLVANIA (PA)
 County: 045 - DELAWARE COUNTY
 Tract: ALL TRACTS
 Records 1 through 152 of 152

* Will automatically be included in the 2024 Distressed or Underserved Tract List

Tract Code	Tract Income Level	Distressed or Underserved Tract	Tract Median Family Income %	2023 FFIEC Est. MSA/MD non-MSA/MD Median Family Income	2023 Est. Tract Median Family Income	2020 Tract Median Family Income	Tract Population	Tract Minority %	Minority Population	Owner Occupied Units	1- to 4- Family Units
4100.00	Upper	No	188.16	\$83,100	\$156,361	\$128,816	4283	10.72	459	1212	1568
4101.01	Upper	No	276.52	\$83,100	\$229,788	\$189,306	3935	21.78	857	1246	1310
4101.02	Upper	No	301.89	\$83,100	\$250,871	\$206,673	2969	10.51	312	951	951
4102.00	Upper	No	236.64	\$83,100	\$196,648	\$162,000	3972	25.35	1007	1140	1293
4103.03	Upper	No	209.01	\$83,100	\$173,687	\$143,088	4810	16.07	773	1625	1502
4103.04	Upper	No	283.9	\$83,100	\$235,921	\$194,357	5053	23.39	1182	873	1035
4103.05	Upper	No	216.83	\$83,100	\$180,186	\$148,438	4928	21.75	1072	1163	1036
4103.06	Upper	No	220.48	\$83,100	\$183,219	\$150,938	3426	34.15	1170	458	530
4104.01	Upper	No	215.33	\$83,100	\$178,939	\$147,414	2910	24.47	712	705	754
4104.02	Upper	No	224.85	\$83,100	\$186,850	\$153,930	3207	15.47	496	1270	1363
4104.03	Upper	No	247.96	\$83,100	\$206,055	\$169,750	3457	20.51	709	988	1057
4105.00	Moderate	No	76.25	\$83,100	\$63,364	\$52,206	5319	91.54	4869	799	1624
4106.01	Upper	No	172.73	\$83,100	\$143,539	\$118,250	3309	11.48	380	1085	1343
4106.02	Upper	No	146.9	\$83,100	\$122,074	\$100,568	4782	13.47	644	1376	1575
4107.00	Low	No	38.8	\$83,100	\$32,243	\$26,567	5124	85.42	4377	564	1838
4108.00	Upper	No	182.57	\$83,100	\$151,716	\$124,985	8342	22.85	1906	2582	2947
9800.00	Unknown	No	0	\$83,100	\$0	\$0	0	0	0	0	0
9801.00	Unknown	No	0	\$83,100	\$0	\$0	1953	14.59	285	152	156
9802.00	Unknown	No	0	\$83,100	\$0	\$0	0	0	0	0	0
9803.00	Unknown	No	0	\$83,100	\$0	\$0	78	7.69	6	0	34

2023 FFIEC Census Report - Summary Census Demographic Information

State: 42 - PENNSYLVANIA (PA)

County: 101 - PHILADELPHIA COUNTY

Tract: ALL TRACTS

Records 1 through 408 of 408

* Will automatically be included in the 2024 Distressed or Underserved Tract List

Tract Code	Tract Income Level	Distressed or Underserved Tract	Tract Median Family Income %	2023 FFIEC Est. MSA/MD non-MSA/MD Median Family Income	2023 Est. Tract Median Family Income	2020 Tract Median Family Income	Tract Population	Tract Minority %	Minority Population	Owner Occupied Units	1- to 4- Family Units
1.01	Upper	No	256.38	\$83,100	\$213,052	\$175,515	2329	23.1	538	401	134
1.02	Upper	No	257.19	\$83,100	\$213,725	\$176,071	3511	22.56	792	686	407
2.00	Middle	No	104.58	\$83,100	\$86,906	\$71,600	3367	76.72	2583	851	342
3.00	Upper	No	250.31	\$83,100	\$208,008	\$171,364	4501	31.13	1401	386	378
4.01	Upper	No	146.44	\$83,100	\$121,692	\$100,250	3123	43.84	1369	550	97
4.03	Upper	No	365.18	\$83,100	\$303,465	\$250,001	1139	30.9	352	312	0
4.04	Upper	No	210.52	\$83,100	\$174,942	\$144,118	3822	21.82	834	1125	139
5.00	Upper	No	161.51	\$83,100	\$134,215	\$110,568	3614	54.32	1963	66	94
6.00	Upper	No	285.69	\$83,100	\$237,408	\$195,581	2317	32.76	759	36	113
7.01	Upper	No	292.45	\$83,100	\$243,026	\$200,208	2722	30.05	818	278	110
7.02	Upper	No	217.39	\$83,100	\$180,651	\$148,821	2012	34.99	704	260	188
8.01	Upper	No	365.18	\$83,100	\$303,465	\$250,001	1748	21.05	368	263	293
8.03	Middle	No	115.89	\$83,100	\$96,305	\$79,338	4463	21.11	942	670	444
8.05	Upper	No	262.32	\$83,100	\$217,988	\$179,583	2587	26.44	684	397	71
8.06	Upper	No	233.34	\$83,100	\$193,906	\$159,746	2702	23.54	636	361	91
9.01	Upper	No	161.64	\$83,100	\$134,323	\$110,656	2409	35.91	865	55	266
9.02	Upper	No	301.27	\$83,100	\$250,355	\$206,250	2842	35.89	1020	233	276
10.01	Upper	No	280.21	\$83,100	\$232,855	\$191,827	2993	15.27	457	1086	464
10.02	Upper	No	256.04	\$83,100	\$212,769	\$175,286	4651	20.43	950	1142	1004
11.01	Upper	No	142.58	\$83,100	\$118,484	\$97,614	4297	34.58	1486	687	1042
11.02	Upper	No	298.41	\$83,100	\$247,979	\$204,286	2800	24.25	679	679	582
12.01	Upper	No	248.8	\$83,100	\$206,753	\$170,324	3953	20.49	810	946	1298
12.03	Upper	No	330.99	\$83,100	\$275,053	\$226,591	1827	20.69	378	278	424
12.04	Upper	No	247.11	\$83,100	\$205,348	\$169,167	4014	22.77	914	553	765
13.01	Upper	No	294.14	\$83,100	\$244,430	\$201,364	1671	40.16	671	429	690
13.02	Upper	No	199.5	\$83,100	\$165,785	\$136,574	5102	32.42	1654	1194	1800
14.00	Upper	No	298.29	\$83,100	\$247,879	\$204,205	4736	31.61	1497	1112	1857
15.00	Upper	No	231.56	\$83,100	\$192,426	\$158,527	3338	33.04	1103	748	1277
16.00	Upper	No	344.07	\$83,100	\$285,922	\$235,547	2665	20.53	547	565	1147
17.00	Upper	No	293.64	\$83,100	\$244,015	\$201,023	2997	20.42	612	831	1377
18.00	Upper	No	235.68	\$83,100	\$195,850	\$161,346	3476	31.73	1103	769	1384
19.00	Upper	No	184.05	\$83,100	\$152,946	\$126,000	4083	39.75	1623	887	1535

2023 FFIEC Census Report - Summary Census Demographic Information

State: 42 - PENNSYLVANIA (PA)

County: 101 - PHILADELPHIA COUNTY

Tract: ALL TRACTS

Records 1 through 408 of 408

* Will automatically be included in the 2024 Distressed or Underserved Tract List

Tract Code	Tract Income Level	Distressed or Underserved Tract	Tract Median Family Income %	2023 FFIEC Est. MSA/MD non-MSA/MD Median Family Income	2023 Est. Tract Median Family Income	2020 Tract Median Family Income	Tract Population	Tract Minority %	Minority Population	Owner Occupied Units	1- to 4- Family Units
20.00	Moderate	No	72.47	\$83,100	\$60,223	\$49,615	2537	65.31	1657	518	1167
21.00	Upper	No	121.36	\$83,100	\$100,850	\$83,083	2462	56.82	1399	597	1075
22.00	Moderate	No	54.51	\$83,100	\$45,298	\$37,319	2750	54.65	1503	520	980
23.00	Middle	No	119.14	\$83,100	\$99,005	\$81,563	3043	35.13	1069	676	1262
24.00	Upper	No	187.63	\$83,100	\$155,921	\$128,450	5624	40.24	2263	1191	2321
25.00	Middle	No	117.87	\$83,100	\$97,950	\$80,694	4393	47.28	2077	1104	1814
27.01	Upper	No	141.04	\$83,100	\$117,204	\$96,556	4200	55.69	2339	1001	1925
27.02	Upper	No	148.12	\$83,100	\$123,088	\$101,406	4268	18.06	771	1350	1862
28.01	Middle	No	84.15	\$83,100	\$69,929	\$57,610	4364	62.24	2716	793	1693
28.02	Middle	No	99.65	\$83,100	\$82,809	\$68,223	5375	32.97	1772	1251	2391
29.00	Upper	No	157.79	\$83,100	\$131,123	\$108,023	4351	19.86	864	1214	2101
30.01	Middle	No	87.03	\$83,100	\$72,322	\$59,583	4188	67.02	2807	935	1756
30.02	Upper	No	122.64	\$83,100	\$101,914	\$83,962	3529	57.16	2017	764	1480
31.00	Middle	No	102.82	\$83,100	\$85,443	\$70,393	5089	66.73	3396	1270	2278
32.00	Moderate	No	69.87	\$83,100	\$58,062	\$47,833	4511	78.12	3524	872	2043
33.00	Moderate	No	52.51	\$83,100	\$43,636	\$35,953	6307	73.71	4649	864	2899
36.00	Moderate	No	70.97	\$83,100	\$58,976	\$48,591	6571	81.98	5387	1397	2331
37.01	Moderate	No	70.91	\$83,100	\$58,926	\$48,547	6106	80.15	4894	1308	2649
37.02	Moderate	No	69.96	\$83,100	\$58,137	\$47,895	3678	72.24	2657	597	1361
38.00	Upper	No	132.88	\$83,100	\$110,423	\$90,972	3820	15.58	595	1286	1632
39.01	Middle	No	103.04	\$83,100	\$85,626	\$70,543	6219	37.31	2320	1286	2962
39.02	Middle	No	103.55	\$83,100	\$86,050	\$70,895	5697	11.39	649	1729	2477
40.01	Moderate	No	72.45	\$83,100	\$60,206	\$49,603	4477	27.47	1230	914	1948
40.02	Upper	No	137.49	\$83,100	\$114,254	\$94,125	5359	25.92	1389	1700	2319
41.01	Middle	No	118.46	\$83,100	\$98,440	\$81,099	7166	75.05	5378	1141	1933
41.03	Moderate	No	57.58	\$83,100	\$47,849	\$39,423	4273	74.73	3193	724	1487
41.04	Middle	No	88.13	\$83,100	\$73,236	\$60,333	4561	66.37	3027	693	1283
42.01	Middle	No	87.35	\$83,100	\$72,588	\$59,801	5287	25.61	1354	1784	2310
42.02	Middle	No	90.03	\$83,100	\$74,815	\$61,636	5261	37.58	1977	1504	2091
54.00	Middle	No	103.94	\$83,100	\$86,374	\$71,161	1191	87.83	1046	265	380
55.00	Middle	No	92.07	\$83,100	\$76,510	\$63,033	5498	92.67	5095	1676	2412
56.00	Moderate	No	52.95	\$83,100	\$44,001	\$36,250	1061	93.31	990	61	497

2023 FFIEC Census Report - Summary Census Demographic Information

State: 42 - PENNSYLVANIA (PA)

County: 101 - PHILADELPHIA COUNTY

Tract: ALL TRACTS

Records 1 through 408 of 408

* Will automatically be included in the 2024 Distressed or Underserved Tract List

Tract Code	Tract Income Level	Distressed or Underserved Tract	Tract Median Family Income %	2023 FFIEC Est. MSA/MD non-MSA/MD Median Family Income	2023 Est. Tract Median Family Income	2020 Tract Median Family Income	Tract Population	Tract Minority %	Minority Population	Owner Occupied Units	1- to 4- Family Units
60.00	Moderate	No	64.56	\$83,100	\$53,649	\$44,199	6607	90.45	5976	1428	2416
61.00	Moderate	No	56.77	\$83,100	\$47,176	\$38,864	3380	91.92	3107	767	1241
62.00	Moderate	No	50.35	\$83,100	\$41,841	\$34,474	4498	95.24	4284	547	1518
63.00	Moderate	No	56.46	\$83,100	\$46,918	\$38,653	4022	96.67	3888	480	1734
64.00	Moderate	No	57.51	\$83,100	\$47,791	\$39,375	4549	96.17	4375	958	1657
65.00	Moderate	No	70.05	\$83,100	\$58,212	\$47,961	4663	98.65	4600	843	1983
66.00	Low	No	49.97	\$83,100	\$41,525	\$34,211	3592	97.55	3504	414	1367
67.00	Moderate	No	69.8	\$83,100	\$58,004	\$47,790	7450	94.05	7007	1224	2781
70.00	Moderate	No	61.29	\$83,100	\$50,932	\$41,964	3892	98.15	3820	727	1659
71.01	Moderate	No	52.19	\$83,100	\$43,370	\$35,731	2437	95.03	2316	325	1062
71.02	Moderate	No	61.09	\$83,100	\$50,766	\$41,825	4674	97.56	4560	1014	1942
72.00	Moderate	No	58.83	\$83,100	\$48,888	\$40,278	4502	97.33	4382	726	1902
73.00	Moderate	No	78.68	\$83,100	\$65,383	\$53,864	3207	82.23	2637	639	1369
74.00	Moderate	No	74.16	\$83,100	\$61,627	\$50,769	4225	87.98	3717	741	1877
77.00	Middle	No	88.71	\$83,100	\$73,718	\$60,735	2302	56.17	1293	96	401
78.00	Upper	No	145.4	\$83,100	\$120,827	\$99,539	4358	41.46	1807	524	1374
79.00	Upper	No	186.36	\$83,100	\$154,865	\$127,583	4722	44.56	2104	897	1374
80.00	Middle	No	108.94	\$83,100	\$90,529	\$74,583	3942	75.52	2977	793	1803
81.01	Moderate	No	71.53	\$83,100	\$59,441	\$48,971	2715	96.21	2612	537	1104
81.02	Moderate	No	67.34	\$83,100	\$55,960	\$46,103	5034	97.32	4899	1266	2325
82.00	Low	No	47.45	\$83,100	\$39,431	\$32,485	6935	98.5	6831	1639	3218
83.01	Moderate	No	75.72	\$83,100	\$62,923	\$51,840	4310	93.36	4024	722	1491
83.02	Moderate	No	56.82	\$83,100	\$47,217	\$38,899	4998	96.6	4828	803	2029
84.00	Moderate	No	64.95	\$83,100	\$53,973	\$44,464	4611	97.9	4514	891	1883
85.00	Moderate	No	58.72	\$83,100	\$48,796	\$40,204	6773	89.75	6079	1070	3139
86.01	Middle	No	101.04	\$83,100	\$83,964	\$69,174	3212	51.37	1650	301	648
86.02	Middle	No	95.52	\$83,100	\$79,377	\$65,394	3452	75.12	2593	200	838
87.01	Upper	No	154.2	\$83,100	\$128,140	\$105,565	4347	49.78	2164	267	999
87.02	Upper	No	157.32	\$83,100	\$130,733	\$107,700	3441	52.22	1797	156	310
88.01	Moderate	No	76.32	\$83,100	\$63,422	\$52,250	1600	64.38	1030	0	45
88.02	Low	No	24.13	\$83,100	\$20,052	\$16,521	6580	59.38	3907	93	632
90.00	Unknown	No	0	\$83,100	\$0	\$0	7694	39.33	3026	94	502

2023 FFIEC Census Report - Summary Census Demographic Information

State: 42 - PENNSYLVANIA (PA)

County: 101 - PHILADELPHIA COUNTY

Tract: ALL TRACTS

Records 1 through 408 of 408

* Will automatically be included in the 2024 Distressed or Underserved Tract List

Tract Code	Tract Income Level	Distressed or Underserved Tract	Tract Median Family Income %	2023 FFIEC Est. MSA/MD non-MSA/MD Median Family Income	2023 Est. Tract Median Family Income	2020 Tract Median Family Income	Tract Population	Tract Minority %	Minority Population	Owner Occupied Units	1- to 4- Family Units
91.00	Upper	No	124.89	\$83,100	\$103,784	\$85,500	3934	62.96	2477	256	806
92.00	Moderate	No	50.9	\$83,100	\$42,298	\$34,850	3974	78.84	3133	479	1139
93.00	Moderate	No	52.25	\$83,100	\$43,420	\$35,774	4261	95.56	4072	1258	2256
94.00	Low	No	42.41	\$83,100	\$35,243	\$29,036	3766	98.46	3708	573	1609
95.00	Moderate	No	61.6	\$83,100	\$51,190	\$42,171	3289	99.48	3272	632	1660
96.00	Moderate	No	62.83	\$83,100	\$52,212	\$43,014	4275	98.39	4206	897	2088
98.01	Middle	No	94.3	\$83,100	\$78,363	\$64,556	2206	89.12	1966	619	848
98.02	Middle	No	82.97	\$83,100	\$68,948	\$56,802	5495	92.87	5103	1607	2141
100.00	Middle	No	116.28	\$83,100	\$96,629	\$79,603	4397	94.04	4135	954	1753
101.00	Moderate	No	77.78	\$83,100	\$64,635	\$53,252	5640	98.55	5558	1413	2870
102.00	Moderate	No	65.92	\$83,100	\$54,780	\$45,128	3147	98.51	3100	571	1300
103.00	Moderate	No	60.07	\$83,100	\$49,918	\$41,125	2572	97.71	2513	340	1220
104.00	Low	No	3.65	\$83,100	\$3,033	\$2,499	3573	95.55	3414	620	1786
105.00	Moderate	No	63.29	\$83,100	\$52,594	\$43,333	3363	97.32	3273	457	1150
106.00	Low	No	38.57	\$83,100	\$32,052	\$26,406	1476	94.51	1395	161	727
107.00	Moderate	No	63.51	\$83,100	\$52,777	\$43,484	3479	94.57	3290	419	1485
108.00	Low	No	40.51	\$83,100	\$33,664	\$27,734	3936	86.94	3422	560	1872
109.00	Low	No	43.71	\$83,100	\$36,323	\$29,924	2641	75.65	1998	248	894
110.00	Low	No	22.52	\$83,100	\$18,714	\$15,417	3378	95.17	3215	532	1371
111.00	Moderate	No	73.5	\$83,100	\$61,079	\$50,321	3537	98.3	3477	819	1710
112.00	Low	No	49.3	\$83,100	\$40,968	\$33,750	5598	99.21	5554	1079	2444
113.00	Moderate	No	55.17	\$83,100	\$45,846	\$37,770	2834	99.22	2812	808	1387
114.00	Moderate	No	67.06	\$83,100	\$55,727	\$45,909	6320	97.77	6179	1553	2987
115.00	Middle	No	103.89	\$83,100	\$86,333	\$71,125	4104	94.47	3877	1293	1753
117.00	Upper	No	161.89	\$83,100	\$134,531	\$110,833	1893	54.89	1039	268	332
118.00	Low	No	46.53	\$83,100	\$38,666	\$31,857	5491	96.12	5278	1885	2294
119.00	Middle	No	98.29	\$83,100	\$81,679	\$67,292	5016	96.49	4840	1273	1878
120.00	Upper	No	158.49	\$83,100	\$131,705	\$108,500	1943	73.03	1419	354	447
121.00	Moderate	No	69.79	\$83,100	\$57,995	\$47,778	2817	77.81	2192	433	644
122.01	Middle	No	98.52	\$83,100	\$81,870	\$67,446	2893	69.82	2020	0	103
122.03	Upper	No	121.42	\$83,100	\$100,900	\$83,125	658	58.51	385	0	46
122.04	Middle	No	90.77	\$83,100	\$75,430	\$62,140	3694	82.89	3062	924	1126

2023 FFIEC Census Report - Summary Census Demographic Information

State: 42 - PENNSYLVANIA (PA)

County: 101 - PHILADELPHIA COUNTY

Tract: ALL TRACTS

Records 1 through 408 of 408

* Will automatically be included in the 2024 Distressed or Underserved Tract List

Tract Code	Tract Income Level	Distressed or Underserved Tract	Tract Median Family Income %	2023 FFIEC Est. MSA/MD non-MSA/MD Median Family Income	2023 Est. Tract Median Family Income	2020 Tract Median Family Income	Tract Population	Tract Minority %	Minority Population	Owner Occupied Units	1- to 4- Family Units
125.01	Upper	No	176.69	\$83,100	\$146,829	\$120,965	2935	43.54	1278	0	72
125.02	Upper	No	221.78	\$83,100	\$184,299	\$151,827	5141	38.36	1972	482	184
131.00	Low	No	44.86	\$83,100	\$37,279	\$30,714	1709	75.6	1292	168	576
132.00	Moderate	No	55.85	\$83,100	\$46,411	\$38,235	3221	80.41	2590	165	801
133.00	Upper	No	153.27	\$83,100	\$127,367	\$104,931	4057	44.84	1819	330	1088
134.01	Upper	No	237.2	\$83,100	\$197,113	\$162,386	2971	17.81	529	1117	693
134.02	Upper	No	218.77	\$83,100	\$181,798	\$149,766	3635	31.83	1157	379	848
135.00	Upper	No	236.56	\$83,100	\$196,581	\$161,951	4252	35.89	1526	949	1535
136.01	Upper	No	242.05	\$83,100	\$201,144	\$165,707	2911	17.79	518	878	1098
136.02	Upper	No	180.88	\$83,100	\$150,311	\$123,828	3776	21.16	799	949	1658
137.01	Upper	No	174.37	\$83,100	\$144,901	\$119,375	2122	55.33	1174	249	630
137.02	Unknown	No	0	\$83,100	\$0	\$0	3913	61.79	2418	876	1894
138.00	Moderate	No	74.48	\$83,100	\$61,893	\$50,993	2126	74.79	1590	370	986
139.00	Moderate	No	66.74	\$83,100	\$55,461	\$45,691	2520	78.69	1983	224	820
140.00	Moderate	No	76.23	\$83,100	\$63,347	\$52,188	5456	65.08	3551	372	1064
141.00	Moderate	No	78.99	\$83,100	\$65,641	\$54,079	3088	74.71	2307	290	766
142.01	Upper	No	211.86	\$83,100	\$176,056	\$145,039	3497	25.76	901	647	1045
142.02	Upper	No	171.63	\$83,100	\$142,625	\$117,500	2309	29.71	686	366	588
143.00	Upper	No	172.28	\$83,100	\$143,165	\$117,946	1937	19.41	376	478	837
144.00	Upper	No	160.92	\$83,100	\$133,725	\$110,169	5111	40.95	2093	1063	1718
145.00	Moderate	No	59.45	\$83,100	\$49,403	\$40,701	2718	76.45	2078	227	690
146.00	Middle	No	86.6	\$83,100	\$71,965	\$59,286	7477	62.42	4667	453	816
147.00	Low	No	36.06	\$83,100	\$29,966	\$24,688	4781	63.48	3035	162	1007
148.00	Low	No	33.77	\$83,100	\$28,063	\$23,125	1099	95.18	1046	44	308
149.00	Unknown	No	0	\$83,100	\$0	\$0	3765	93.44	3518	616	1958
151.01	Moderate	No	56.6	\$83,100	\$47,035	\$38,750	2217	96.93	2149	237	863
151.02	Moderate	No	51.6	\$83,100	\$42,880	\$35,328	4154	98.1	4075	584	1914
152.00	Middle	No	81.01	\$83,100	\$67,319	\$55,462	5509	96.91	5339	635	2291
153.00	Moderate	No	75.75	\$83,100	\$62,948	\$51,859	7943	55.28	4391	273	1500
156.00	Moderate	No	56.93	\$83,100	\$47,309	\$38,977	1902	74.29	1413	185	479
157.00	Middle	No	92.66	\$83,100	\$77,000	\$63,438	2924	51.64	1510	695	1181
158.00	Upper	No	174.93	\$83,100	\$145,367	\$119,755	6575	16.82	1106	1933	2734

2023 FFIEC Census Report - Summary Census Demographic Information

State: 42 - PENNSYLVANIA (PA)

County: 101 - PHILADELPHIA COUNTY

Tract: ALL TRACTS

Records 1 through 408 of 408

* Will automatically be included in the 2024 Distressed or Underserved Tract List

Tract Code	Tract Income Level	Distressed or Underserved Tract	Tract Median Family Income %	2023 FFIEC Est. MSA/MD non-MSA/MD Median Family Income	2023 Est. Tract Median Family Income	2020 Tract Median Family Income	Tract Population	Tract Minority %	Minority Population	Owner Occupied Units	1- to 4- Family Units
160.01	Upper	No	122.42	\$83,100	\$101,731	\$83,810	2695	16.62	448	802	1187
160.02	Upper	No	130.59	\$83,100	\$108,520	\$89,400	4236	18.86	799	1377	2117
161.00	Upper	No	125.24	\$83,100	\$104,074	\$85,743	6583	40.71	2680	1228	2551
162.00	Moderate	No	69.38	\$83,100	\$57,655	\$47,500	2078	88.4	1837	359	734
163.00	Low	No	45.7	\$83,100	\$37,977	\$31,288	3243	93.15	3021	354	1095
164.00	Moderate	No	52.03	\$83,100	\$43,237	\$35,625	4181	98.09	4101	474	1585
165.00	Unknown	No	0	\$83,100	\$0	\$0	2477	98.06	2429	221	1148
166.00	Low	No	48.33	\$83,100	\$40,162	\$33,090	1838	83.79	1540	167	540
167.01	Moderate	No	63.87	\$83,100	\$53,076	\$43,730	2833	97.32	2757	848	1763
167.02	Moderate	No	50.35	\$83,100	\$41,841	\$34,469	2908	94.77	2756	332	1166
168.00	Low	No	49.37	\$83,100	\$41,026	\$33,803	3565	98.6	3515	766	1892
169.01	Moderate	No	74.26	\$83,100	\$61,710	\$50,838	3125	98.11	3066	559	1477
169.02	Low	No	30.24	\$83,100	\$25,129	\$20,707	5030	99.05	4982	861	2412
170.00	Middle	No	109.48	\$83,100	\$90,978	\$74,954	3126	76.01	2376	271	588
171.00	Moderate	No	74.97	\$83,100	\$62,300	\$51,327	3722	98.74	3675	918	1873
172.01	Middle	No	89.6	\$83,100	\$74,458	\$61,339	2903	98.97	2873	830	1540
172.02	Moderate	No	64.15	\$83,100	\$53,309	\$43,917	3729	98.93	3689	990	1943
173.00	Moderate	No	53.4	\$83,100	\$44,375	\$36,563	2872	98.92	2841	493	1044
174.00	Low	No	42.67	\$83,100	\$35,459	\$29,214	2307	98.44	2271	444	1007
175.00	Low	No	38.65	\$83,100	\$32,118	\$26,464	6711	98.18	6589	1263	2746
176.01	Low	No	27.72	\$83,100	\$23,035	\$18,980	5027	97.23	4888	812	1900
176.02	Low	No	35.9	\$83,100	\$29,833	\$24,583	3573	96.11	3434	506	1355
177.01	Unknown	No	0	\$83,100	\$0	\$0	3552	91.53	3251	401	1396
177.02	Low	No	34.63	\$83,100	\$28,778	\$23,708	4582	92.93	4258	740	1712
178.00	Low	No	40.11	\$83,100	\$33,331	\$27,465	6246	81.43	5086	1078	2494
179.00	Low	No	48.68	\$83,100	\$40,453	\$33,328	6152	64.21	3950	1266	2603
180.01	Middle	No	99.19	\$83,100	\$82,427	\$67,907	2485	21.81	542	675	1110
180.02	Upper	No	122.07	\$83,100	\$101,440	\$83,571	5439	14.65	797	1656	2419
183.00	Middle	No	119.62	\$83,100	\$99,404	\$81,895	4326	9.2	398	1365	1699
184.00	Middle	No	84.54	\$83,100	\$70,253	\$57,875	2278	10.14	231	701	910
188.01	Low	No	34.51	\$83,100	\$28,678	\$23,631	4445	80.67	3586	517	1312
188.02	Moderate	No	64.57	\$83,100	\$53,658	\$44,208	3570	83.73	2989	414	1357

2023 FFIEC Census Report - Summary Census Demographic Information

State: 42 - PENNSYLVANIA (PA)

County: 101 - PHILADELPHIA COUNTY

Tract: ALL TRACTS

Records 1 through 408 of 408

* Will automatically be included in the 2024 Distressed or Underserved Tract List

Tract Code	Tract Income Level	Distressed or Underserved Tract	Tract Median Family Income %	2023 FFIEC Est. MSA/MD non-MSA/MD Median Family Income	2023 Est. Tract Median Family Income	2020 Tract Median Family Income	Tract Population	Tract Minority %	Minority Population	Owner Occupied Units	1- to 4- Family Units
190.00	Moderate	No	54.44	\$83,100	\$45,240	\$37,274	7806	89.61	6995	1420	2269
191.00	Middle	No	84.09	\$83,100	\$69,879	\$57,570	8237	88.99	7330	2099	2732
192.00	Low	No	40.94	\$83,100	\$34,021	\$28,030	7661	91.29	6994	1163	2926
195.01	Low	No	32.79	\$83,100	\$27,248	\$22,449	4689	96.46	4523	781	1734
195.02	Low	No	34.31	\$83,100	\$28,512	\$23,493	3494	96.31	3365	654	1250
197.00	Unknown	No	0	\$83,100	\$0	\$0	6416	97.74	6271	1050	2327
198.00	Low	No	47.13	\$83,100	\$39,165	\$32,266	5763	98.58	5681	1153	2317
199.00	Low	No	31.53	\$83,100	\$26,201	\$21,587	4389	98.41	4319	480	1834
200.00	Moderate	No	51.6	\$83,100	\$42,880	\$35,329	1277	94.91	1212	139	818
201.01	Low	No	37.32	\$83,100	\$31,013	\$25,553	3750	96.27	3610	435	1356
201.02	Moderate	No	69.68	\$83,100	\$57,904	\$47,708	3490	98.31	3431	911	1606
202.00	Moderate	No	54.92	\$83,100	\$45,639	\$37,603	4932	97.47	4807	1237	2301
203.00	Moderate	No	61.45	\$83,100	\$51,065	\$42,069	2786	97.31	2711	594	1291
204.00	Low	No	45.09	\$83,100	\$37,470	\$30,871	3052	98.62	3010	740	1352
205.00	Moderate	No	67.7	\$83,100	\$56,259	\$46,349	2728	98.13	2677	517	999
206.00	Upper	No	153.09	\$83,100	\$127,218	\$104,808	2043	50.42	1030	255	494
207.01	Upper	No	166.07	\$83,100	\$138,004	\$113,689	3863	24.31	939	1093	1828
207.02	Upper	No	295.26	\$83,100	\$245,361	\$202,132	2464	38.27	943	370	480
208.00	Upper	No	150.63	\$83,100	\$125,174	\$103,125	2490	49.24	1226	490	226
209.00	Upper	No	131.55	\$83,100	\$109,318	\$90,063	3165	22.65	717	599	1251
210.00	Middle	No	115.82	\$83,100	\$96,246	\$79,292	5470	19.58	1071	1121	2158
211.00	Upper	No	137.72	\$83,100	\$114,445	\$94,286	2656	25.6	680	763	1060
212.00	Upper	No	173.08	\$83,100	\$143,829	\$118,491	2423	24.52	594	704	979
213.00	Upper	No	162.5	\$83,100	\$135,038	\$111,250	3573	18.89	675	832	1507
214.00	Upper	No	192.33	\$83,100	\$159,826	\$131,667	4217	20.68	872	582	1665
215.00	Upper	No	142.16	\$83,100	\$118,135	\$97,321	4135	20.63	853	1049	1769
216.00	Upper	No	140.4	\$83,100	\$116,672	\$96,118	2251	31.63	712	422	681
217.00	Upper	No	144.29	\$83,100	\$119,905	\$98,783	5783	25.78	1491	2030	2191
218.00	Middle	No	94.51	\$83,100	\$78,538	\$64,700	4424	42.56	1883	633	737
219.00	Upper	No	142.42	\$83,100	\$118,351	\$97,500	1492	22.59	337	550	540
220.00	Upper	No	224.71	\$83,100	\$186,734	\$153,832	1446	21.72	314	449	485
231.00	Upper	No	205.3	\$83,100	\$170,604	\$140,547	1285	15.49	199	339	541

2023 FFIEC Census Report - Summary Census Demographic Information

State: 42 - PENNSYLVANIA (PA)

County: 101 - PHILADELPHIA COUNTY

Tract: ALL TRACTS

Records 1 through 408 of 408

* Will automatically be included in the 2024 Distressed or Underserved Tract List

Tract Code	Tract Income Level	Distressed or Underserved Tract	Tract Median Family Income %	2023 FFIEC Est. MSA/MD non-MSA/MD Median Family Income	2023 Est. Tract Median Family Income	2020 Tract Median Family Income	Tract Population	Tract Minority %	Minority Population	Owner Occupied Units	1- to 4- Family Units
235.00	Upper	No	147.17	\$83,100	\$122,298	\$100,750	1108	39.98	443	379	449
236.00	Upper	No	285.21	\$83,100	\$237,010	\$195,250	2698	43.81	1182	683	814
237.00	Upper	No	153.98	\$83,100	\$127,957	\$105,417	4850	67.59	3278	957	1135
238.00	Upper	No	132.17	\$83,100	\$109,833	\$90,481	4441	67.73	3008	830	1406
239.00	Moderate	No	75.83	\$83,100	\$63,015	\$51,914	1857	70.38	1307	155	190
240.00	Upper	No	127.25	\$83,100	\$105,745	\$87,115	3808	73.95	2816	637	1060
241.00	Unknown	No	0	\$83,100	\$0	\$0	1343	81.31	1092	118	239
242.00	Middle	No	81.44	\$83,100	\$67,677	\$55,758	4113	87.65	3605	667	1415
243.00	Moderate	No	75	\$83,100	\$62,325	\$51,346	3878	88.5	3432	809	1577
244.00	Moderate	No	52.38	\$83,100	\$43,528	\$35,859	3152	94.86	2990	519	1113
245.00	Moderate	No	51.79	\$83,100	\$43,037	\$35,455	4251	94.73	4027	563	1531
246.00	Low	No	48.72	\$83,100	\$40,486	\$33,359	2956	94.18	2784	477	1175
247.00	Moderate	No	76.85	\$83,100	\$63,862	\$52,610	4489	94.07	4223	706	1528
248.00	Moderate	No	72.14	\$83,100	\$59,948	\$49,390	1912	97.91	1872	607	838
249.00	Low	No	49.57	\$83,100	\$41,193	\$33,939	3412	98.56	3363	757	1233
252.00	Moderate	No	62.03	\$83,100	\$51,547	\$42,469	7267	93.46	6792	1262	2830
253.00	Moderate	No	57.11	\$83,100	\$47,458	\$39,098	3859	90.15	3479	1234	2018
254.00	Upper	No	134.71	\$83,100	\$111,944	\$92,222	4152	89.88	3732	1333	1859
255.00	Upper	No	132.97	\$83,100	\$110,498	\$91,033	2667	60.85	1623	839	1080
256.00	Upper	No	205.41	\$83,100	\$170,696	\$140,625	2609	50.06	1306	768	1091
257.00	Middle	No	116.59	\$83,100	\$96,886	\$79,821	3456	47.97	1658	556	1046
258.00	Middle	No	107.54	\$83,100	\$89,366	\$73,625	1663	96.51	1605	738	816
259.00	Middle	No	108.15	\$83,100	\$89,873	\$74,038	4674	98.37	4598	1477	1939
260.00	Middle	No	95.54	\$83,100	\$79,394	\$65,409	2850	98.88	2818	957	1295
261.00	Middle	No	86.63	\$83,100	\$71,990	\$59,310	3060	98.04	3000	873	1275
262.00	Middle	No	96.66	\$83,100	\$80,324	\$66,172	4076	98.43	4012	1242	1762
263.01	Middle	No	94.42	\$83,100	\$78,463	\$64,643	3726	98.77	3680	1206	1629
263.02	Moderate	No	77.64	\$83,100	\$64,519	\$53,155	5353	98.82	5290	1402	2150
264.00	Middle	No	97.4	\$83,100	\$80,939	\$66,679	5199	98.94	5144	1512	2353
265.00	Middle	No	92.48	\$83,100	\$76,851	\$63,312	4285	99.07	4245	1036	1657
266.00	Moderate	No	79.36	\$83,100	\$65,948	\$54,330	6409	99.24	6360	1924	2761
267.00	Moderate	No	79.66	\$83,100	\$66,197	\$54,538	6617	98.91	6545	1609	2648

2023 FFIEC Census Report - Summary Census Demographic Information

State: 42 - PENNSYLVANIA (PA)

County: 101 - PHILADELPHIA COUNTY

Tract: ALL TRACTS

Records 1 through 408 of 408

* Will automatically be included in the 2024 Distressed or Underserved Tract List

Tract Code	Tract Income Level	Distressed or Underserved Tract	Tract Median Family Income %	2023 FFIEC Est. MSA/MD non-MSA/MD Median Family Income	2023 Est. Tract Median Family Income	2020 Tract Median Family Income	Tract Population	Tract Minority %	Minority Population	Owner Occupied Units	1- to 4- Family Units
268.00	Moderate	No	78.62	\$83,100	\$65,333	\$53,828	4651	95.25	4430	562	1264
269.00	Upper	No	142.68	\$83,100	\$118,567	\$97,679	2231	85.93	1917	430	632
270.00	Upper	No	125.12	\$83,100	\$103,975	\$85,660	2270	91.1	2068	569	700
271.00	Moderate	No	73.62	\$83,100	\$61,178	\$50,402	2353	96.01	2259	727	883
272.00	Middle	No	103.99	\$83,100	\$86,416	\$71,192	4256	96.45	4105	1256	1498
273.00	Moderate	No	64.75	\$83,100	\$53,807	\$44,328	5951	96.3	5731	1482	2265
274.01	Middle	No	109.71	\$83,100	\$91,169	\$75,111	3298	95.42	3147	588	1105
274.02	Middle	No	95.12	\$83,100	\$79,045	\$65,123	6499	95.12	6182	1846	2385
275.00	Middle	No	93.47	\$83,100	\$77,674	\$63,991	4503	94.31	4247	1253	1739
276.00	Middle	No	82.4	\$83,100	\$68,474	\$56,414	3546	97.12	3444	818	1329
277.00	Moderate	No	70.96	\$83,100	\$58,968	\$48,579	4918	98.68	4853	1457	2045
278.00	Moderate	No	75.64	\$83,100	\$62,857	\$51,784	4655	98.54	4587	870	1731
279.01	Middle	No	83.84	\$83,100	\$69,671	\$57,396	3796	99.05	3760	768	1561
279.02	Moderate	No	59.09	\$83,100	\$49,104	\$40,452	3572	74.75	2670	351	890
280.00	Moderate	No	63.44	\$83,100	\$52,719	\$43,432	4180	98.78	4129	1058	1626
281.00	Middle	No	83.72	\$83,100	\$69,571	\$57,317	3362	97.62	3282	1283	1704
282.00	Moderate	No	66.49	\$83,100	\$55,253	\$45,521	4696	96.64	4538	874	1851
283.00	Low	No	37.39	\$83,100	\$31,071	\$25,597	6294	97.71	6150	986	2432
284.00	Unknown	No	0	\$83,100	\$0	\$0	3811	98.71	3762	793	1392
285.00	Low	No	49.07	\$83,100	\$40,777	\$33,594	2303	97.05	2235	695	1081
286.00	Low	No	47.7	\$83,100	\$39,639	\$32,659	6668	97.2	6481	1190	2469
287.00	Low	No	28.93	\$83,100	\$24,041	\$19,811	2371	97.55	2313	315	828
288.00	Low	No	40.08	\$83,100	\$33,306	\$27,442	4251	94.14	4002	1154	1721
289.01	Moderate	No	51.35	\$83,100	\$42,672	\$35,156	3932	94.1	3700	756	1286
289.02	Moderate	No	50.53	\$83,100	\$41,990	\$34,596	6047	93.17	5634	1214	2035
290.00	Moderate	No	50.82	\$83,100	\$42,231	\$34,794	6195	94.58	5859	1190	1940
291.00	Low	No	24.68	\$83,100	\$20,509	\$16,901	4826	94.76	4573	507	2330
292.00	Middle	No	110.12	\$83,100	\$91,510	\$75,391	4205	89.32	3756	1011	1457
293.00	Moderate	No	73.53	\$83,100	\$61,103	\$50,339	3026	79.87	2417	533	1209
294.00	Low	No	30.14	\$83,100	\$25,046	\$20,638	3308	83.95	2777	535	1239
298.00	Moderate	No	59.98	\$83,100	\$49,843	\$41,062	4847	80.79	3916	1018	1924
299.00	Moderate	No	50.69	\$83,100	\$42,123	\$34,702	4617	86.2	3980	576	1598

2023 FFIEC Census Report - Summary Census Demographic Information

State: 42 - PENNSYLVANIA (PA)

County: 101 - PHILADELPHIA COUNTY

Tract: ALL TRACTS

Records 1 through 408 of 408

* Will automatically be included in the 2024 Distressed or Underserved Tract List

Tract Code	Tract Income Level	Distressed or Underserved Tract	Tract Median Family Income %	2023 FFIEC Est. MSA/MD non-MSA/MD Median Family Income	2023 Est. Tract Median Family Income	2020 Tract Median Family Income	Tract Population	Tract Minority %	Minority Population	Owner Occupied Units	1- to 4- Family Units
300.00	Low	No	47.47	\$83,100	\$39,448	\$32,500	7402	88.25	6532	1224	2737
301.00	Moderate	No	54.65	\$83,100	\$45,414	\$37,413	6215	83.72	5203	992	1941
302.00	Middle	No	98.14	\$83,100	\$81,554	\$67,188	7431	86.29	6412	1731	2530
305.01	Moderate	No	63.76	\$83,100	\$52,985	\$43,649	5450	91.01	4960	944	1802
305.02	Moderate	No	73.41	\$83,100	\$61,004	\$50,259	5847	87.91	5140	1295	1841
306.00	Middle	No	86.6	\$83,100	\$71,965	\$59,286	7142	70.82	5058	1656	2420
307.00	Middle	No	86.32	\$83,100	\$71,732	\$59,097	3743	67.22	2516	553	1056
308.00	Middle	No	101.75	\$83,100	\$84,554	\$69,659	5138	66.54	3419	1602	2084
309.00	Moderate	No	72.62	\$83,100	\$60,347	\$49,720	4137	83.39	3450	732	1173
310.00	Moderate	No	54.07	\$83,100	\$44,932	\$37,020	7266	77.24	5612	1461	2231
311.01	Moderate	No	62.94	\$83,100	\$52,303	\$43,091	5194	86.91	4514	875	1708
311.02	Moderate	No	69.21	\$83,100	\$57,514	\$47,385	4618	89.58	4137	893	1383
312.00	Moderate	No	54.54	\$83,100	\$45,323	\$37,337	4804	87.05	4182	863	1689
313.00	Moderate	No	77.44	\$83,100	\$64,353	\$53,016	7416	82.66	6130	935	2231
314.01	Moderate	No	71.11	\$83,100	\$59,092	\$48,681	7456	81.38	6068	833	2147
314.02	Moderate	No	66.11	\$83,100	\$54,937	\$45,264	5956	80.42	4790	1121	1802
315.01	Moderate	No	72.32	\$83,100	\$60,098	\$49,511	7381	58.53	4320	1642	2426
315.02	Moderate	No	79.68	\$83,100	\$66,214	\$54,551	4746	64.58	3065	836	1270
316.00	Middle	No	86.7	\$83,100	\$72,048	\$59,357	6729	64.08	4312	1162	2199
317.00	Middle	No	87.93	\$83,100	\$73,070	\$60,201	6597	72.59	4789	1609	2365
318.00	Moderate	No	74.69	\$83,100	\$62,067	\$51,136	4093	84.49	3458	1030	1723
319.00	Moderate	No	65.05	\$83,100	\$54,057	\$44,536	5133	70.87	3638	976	1826
320.00	Moderate	No	74.56	\$83,100	\$61,959	\$51,047	7327	62.86	4606	1615	2580
321.00	Moderate	No	69.06	\$83,100	\$57,389	\$47,278	3985	65.04	2592	687	1518
323.00	Low	No	49.47	\$83,100	\$41,110	\$33,870	4078	67.31	2745	794	1469
325.00	Moderate	No	72.73	\$83,100	\$60,439	\$49,792	6210	57.97	3600	1265	2450
326.00	Middle	No	92.81	\$83,100	\$77,125	\$63,536	7761	56.37	4375	2300	2985
329.00	Moderate	No	73.75	\$83,100	\$61,286	\$50,491	4431	57.03	2527	923	1547
330.00	Low	No	46.46	\$83,100	\$38,608	\$31,806	8213	59.88	4918	1759	3031
331.01	Middle	No	102.57	\$83,100	\$85,236	\$70,221	5398	45.11	2435	1307	1795
331.02	Middle	No	114.6	\$83,100	\$95,233	\$78,456	4478	38.45	1722	850	1368
332.00	Middle	No	101.72	\$83,100	\$84,529	\$69,638	3292	60.84	2003	794	1083

2023 FFIEC Census Report - Summary Census Demographic Information

State: 42 - PENNSYLVANIA (PA)

County: 101 - PHILADELPHIA COUNTY

Tract: ALL TRACTS

Records 1 through 408 of 408

* Will automatically be included in the 2024 Distressed or Underserved Tract List

Tract Code	Tract Income Level	Distressed or Underserved Tract	Tract Median Family Income %	2023 FFIEC Est. MSA/MD non-MSA/MD Median Family Income	2023 Est. Tract Median Family Income	2020 Tract Median Family Income	Tract Population	Tract Minority %	Minority Population	Owner Occupied Units	1- to 4- Family Units
333.00	Upper	No	142.42	\$83,100	\$118,351	\$97,500	4339	36.32	1576	1013	1262
334.00	Middle	No	89.88	\$83,100	\$74,690	\$61,534	5447	59.13	3221	1091	1386
335.00	Moderate	No	69.58	\$83,100	\$57,821	\$47,639	4214	62.51	2634	747	1239
336.00	Moderate	No	66.23	\$83,100	\$55,037	\$45,342	8155	48.79	3979	1204	1986
337.01	Middle	No	119.83	\$83,100	\$99,579	\$82,039	5672	43.92	2491	883	1906
337.02	Middle	No	105.32	\$83,100	\$87,521	\$72,105	5679	46.77	2656	1373	1746
338.00	Middle	No	101.79	\$83,100	\$84,587	\$69,688	6285	45.2	2841	1494	1967
339.00	Middle	No	113.04	\$83,100	\$93,936	\$77,386	3106	37.48	1164	717	1105
340.00	Upper	No	155.17	\$83,100	\$128,946	\$106,233	2971	32.18	956	1005	1093
341.00	Middle	No	96.16	\$83,100	\$79,909	\$65,833	5829	25.13	1465	1394	2187
342.00	Middle	No	103.95	\$83,100	\$86,382	\$71,167	3732	28.08	1048	814	1300
344.00	Upper	No	133.69	\$83,100	\$111,096	\$91,528	7814	32.26	2521	2597	2752
345.01	Middle	No	90.55	\$83,100	\$75,247	\$61,990	3783	47.82	1809	302	472
345.02	Moderate	No	68.16	\$83,100	\$56,641	\$46,667	5928	48.45	2872	780	1425
346.00	Middle	No	84.16	\$83,100	\$69,937	\$57,619	2840	60	1704	266	529
347.01	Middle	No	98.41	\$83,100	\$81,779	\$67,371	6736	50.03	3370	1939	2151
347.02	Upper	No	146.07	\$83,100	\$121,384	\$100,000	3896	30.83	1201	1111	1298
348.01	Middle	No	94.83	\$83,100	\$78,804	\$64,920	4553	21.79	992	1024	1995
348.02	Upper	No	122.58	\$83,100	\$101,864	\$83,917	5570	47.68	2656	1082	1727
348.03	Upper	No	125.76	\$83,100	\$104,507	\$86,096	4516	26.42	1193	1320	1522
349.00	Middle	No	98.77	\$83,100	\$82,078	\$67,616	5740	53.94	3096	1328	1880
351.00	Upper	No	126.69	\$83,100	\$105,279	\$86,734	4268	18.18	776	1354	1203
352.00	Upper	No	158.74	\$83,100	\$131,913	\$108,676	4871	20.14	981	1779	2015
353.01	Middle	No	114.52	\$83,100	\$95,166	\$78,403	5260	22.41	1179	1518	2022
353.02	Middle	No	109.49	\$83,100	\$90,986	\$74,958	4719	28.9	1364	1085	1418
355.00	Upper	No	125.62	\$83,100	\$104,390	\$85,997	8239	38.04	3134	2219	2624
356.01	Middle	No	94.94	\$83,100	\$78,895	\$65,000	5794	29.2	1692	1523	1792
356.02	Upper	No	136.49	\$83,100	\$113,423	\$93,444	3693	40.51	1496	1049	1100
357.01	Moderate	No	74.46	\$83,100	\$61,876	\$50,980	5528	55.61	3074	534	1219
357.02	Moderate	No	78.57	\$83,100	\$65,292	\$53,793	5181	28.59	1481	639	1805
358.00	Middle	No	102.55	\$83,100	\$85,219	\$70,208	6282	31.87	2002	1668	1641
359.00	Middle	No	119.46	\$83,100	\$99,271	\$81,786	5361	31.15	1670	1462	1780

2023 FFIEC Census Report - Summary Census Demographic Information

State: 42 - PENNSYLVANIA (PA)

County: 101 - PHILADELPHIA COUNTY

Tract: ALL TRACTS

Records 1 through 408 of 408

* Will automatically be included in the 2024 Distressed or Underserved Tract List

Tract Code	Tract Income Level	Distressed or Underserved Tract	Tract Median Family Income %	2023 FFIEC Est. MSA/MD non-MSA/MD Median Family Income	2023 Est. Tract Median Family Income	2020 Tract Median Family Income	Tract Population	Tract Minority %	Minority Population	Owner Occupied Units	1- to 4- Family Units
360.00	Upper	No	120.09	\$83,100	\$99,795	\$82,212	3247	49.68	1613	752	866
361.00	Upper	No	125.03	\$83,100	\$103,900	\$85,599	4029	34.28	1381	739	1162
362.01	Upper	No	125.71	\$83,100	\$104,465	\$86,061	5093	22.87	1165	1314	1703
362.02	Upper	No	136.65	\$83,100	\$113,556	\$93,554	6191	23.73	1469	1898	2410
362.03	Upper	No	130.85	\$83,100	\$108,736	\$89,583	5134	18.45	947	1616	1768
363.01	Upper	No	136.34	\$83,100	\$113,299	\$93,338	3843	32.01	1230	1141	1553
363.02	Middle	No	101.39	\$83,100	\$84,255	\$69,413	3712	42.67	1584	877	1209
363.03	Upper	No	147.57	\$83,100	\$122,631	\$101,027	6695	16.88	1130	2079	2424
364.00	Upper	No	130.55	\$83,100	\$108,487	\$89,375	971	25.75	250	232	262
365.01	Middle	No	118.51	\$83,100	\$98,482	\$81,135	5698	29.66	1690	1050	1131
365.02	Upper	No	174.89	\$83,100	\$145,334	\$119,728	4130	17.55	725	1174	1593
366.00	Upper	No	281.52	\$83,100	\$233,943	\$192,727	2171	29.11	632	508	311
367.00	Upper	No	243.16	\$83,100	\$202,066	\$166,466	3856	30.21	1165	674	1241
369.01	Unknown	No	0	\$83,100	\$0	\$0	4	50	2	0	0
369.02	Upper	No	185.02	\$83,100	\$153,752	\$126,667	6598	59.91	3953	0	21
372.00	Middle	No	96.65	\$83,100	\$80,316	\$66,167	4524	43.06	1948	1398	1776
373.00	Upper	No	133.45	\$83,100	\$110,897	\$91,364	5913	24.51	1449	1532	1911
375.00	Upper	No	133.96	\$83,100	\$111,321	\$91,713	4074	51.15	2084	852	1086
376.00	Upper	No	166.56	\$83,100	\$138,411	\$114,028	3664	56.09	2055	379	425
377.00	Low	No	39.34	\$83,100	\$32,692	\$26,932	4583	69.87	3202	246	1050
378.00	Upper	No	122.06	\$83,100	\$101,432	\$83,560	2389	22.65	541	624	1165
379.00	Middle	No	108.69	\$83,100	\$90,321	\$74,409	5313	13.89	738	1571	2477
380.00	Moderate	No	73.29	\$83,100	\$60,904	\$50,179	2502	50.4	1261	502	870
381.00	Low	No	45.91	\$83,100	\$38,151	\$31,431	753	57.1	430	164	346
382.00	Moderate	No	60.36	\$83,100	\$50,159	\$41,324	2801	52.59	1473	743	1269
383.01	Moderate	No	62.56	\$83,100	\$51,987	\$42,833	2663	92.26	2457	485	1096
384.00	Upper	No	156.46	\$83,100	\$130,018	\$107,115	2411	21.78	525	838	913
385.00	Upper	No	263.78	\$83,100	\$219,201	\$180,583	1855	14.88	276	524	660
386.00	Upper	No	280.89	\$83,100	\$233,420	\$192,292	1338	22.72	304	454	535
387.00	Upper	No	260.12	\$83,100	\$216,160	\$178,077	2249	23.3	524	600	797
388.00	Upper	No	221.16	\$83,100	\$183,784	\$151,406	3883	42.08	1634	1047	1406
389.00	Middle	No	110.01	\$83,100	\$91,418	\$75,316	2988	96.32	2878	695	911

2023 FFIEC Census Report - Summary Census Demographic Information

State: 42 - PENNSYLVANIA (PA)

County: 101 - PHILADELPHIA COUNTY

Tract: ALL TRACTS

Records 1 through 408 of 408

* Will automatically be included in the 2024 Distressed or Underserved Tract List

Tract Code	Tract Income Level	Distressed or Underserved Tract	Tract Median Family Income %	2023 FFIEC Est. MSA/MD non-MSA/MD Median Family Income	2023 Est. Tract Median Family Income	2020 Tract Median Family Income	Tract Population	Tract Minority %	Minority Population	Owner Occupied Units	1- to 4- Family Units
390.01	Moderate	No	78.22	\$83,100	\$65,001	\$53,553	3979	89.92	3578	613	1204
390.02	Upper	No	120.77	\$83,100	\$100,360	\$82,683	4421	91.07	4026	1168	1718
391.00	Low	No	32.18	\$83,100	\$26,742	\$22,036	2577	97.56	2514	180	672
9800.01	Unknown	No	0	\$83,100	\$0	\$0	3	0	0	0	0
9800.02	Unknown	No	0	\$83,100	\$0	\$0	12	83.33	10	0	0
9800.03	Unknown	No	0	\$83,100	\$0	\$0	21	100	21	0	0
9801.00	Unknown	No	0	\$83,100	\$0	\$0	52	28.85	15	9	16
9802.00	Upper	No	226.41	\$83,100	\$188,147	\$155,000	336	18.45	62	10	10
9803.00	Unknown	No	0	\$83,100	\$0	\$0	3	33.33	1	0	0
9804.00	Unknown	No	0	\$83,100	\$0	\$0	0	0	0	0	0
9805.00	Unknown	No	0	\$83,100	\$0	\$0	2	100	2	0	0
9806.00	Unknown	No	0	\$83,100	\$0	\$0	2	100	2	0	0
9807.01	Unknown	No	0	\$83,100	\$0	\$0	0	0	0	0	0
9807.02	Unknown	No	0	\$83,100	\$0	\$0	9	100	9	0	0
9808.00	Unknown	No	0	\$83,100	\$0	\$0	13	69.23	9	0	0
9809.01	Unknown	No	0	\$83,100	\$0	\$0	44	90.91	40	0	0
9809.02	Unknown	No	0	\$83,100	\$0	\$0	0	0	0	0	0
9809.03	Unknown	No	0	\$83,100	\$0	\$0	6	100	6	0	0
9809.04	Unknown	No	0	\$83,100	\$0	\$0	1	100	1	0	0
9809.05	Unknown	No	0	\$83,100	\$0	\$0	0	0	0	0	0
9809.06	Unknown	No	0	\$83,100	\$0	\$0	0	0	0	0	0
9891.00	Unknown	No	0	\$83,100	\$0	\$0	3688	91.08	3359	0	0
9892.00	Unknown	No	0	\$83,100	\$0	\$0	3	66.67	2	0	0
9893.00	Unknown	No	0	\$83,100	\$0	\$0	65	63.08	41	0	0

The following show WSFS 2024 Assessment Areas excerpted from the "MSA_state_county_tract_MFI_year_crosswalk_2024_03_07" (released from the FFIEC) showing 2024 Tract Income levels and changes compared to 2023 Tract Income levels.

2024 MSA/MD code	State code	County code	Tract	FIPS code	2023 Tract income level	2024 Tract income level	Income level change
20100	10	001	040100	10001040100	Middle	Middle	Unchanged
20100	10	001	040201	10001040201	Middle	Middle	Unchanged
20100	10	001	040203	10001040203	Middle	Middle	Unchanged
20100	10	001	040204	10001040204	Upper	Upper	Unchanged
20100	10	001	040205	10001040205	Middle	Middle	Unchanged
20100	10	001	040206	10001040206	Middle	Middle	Unchanged
20100	10	001	040501	10001040501	Moderate	Moderate	Unchanged
20100	10	001	040502	10001040502	Middle	Middle	Unchanged
20100	10	001	040700	10001040700	Upper	Upper	Unchanged
20100	10	001	040900	10001040900	Upper	Upper	Unchanged
20100	10	001	041000	10001041000	Moderate	Moderate	Unchanged
20100	10	001	041101	10001041101	Moderate	Moderate	Unchanged
20100	10	001	041200	10001041200	Middle	Middle	Unchanged
20100	10	001	041300	10001041300	Moderate	Moderate	Unchanged
20100	10	001	041400	10001041400	Middle	Middle	Unchanged
20100	10	001	041500	10001041500	Moderate	Moderate	Unchanged
20100	10	001	041600	10001041600	Middle	Middle	Unchanged
20100	10	001	041701	10001041701	Middle	Middle	Unchanged
20100	10	001	041702	10001041702	Upper	Upper	Unchanged
20100	10	001	041802	10001041802	Upper	Upper	Unchanged
20100	10	001	041803	10001041803	Moderate	Moderate	Unchanged
20100	10	001	041804	10001041804	Middle	Middle	Unchanged
20100	10	001	041900	10001041900	Middle	Middle	Unchanged
20100	10	001	042000	10001042000	Middle	Middle	Unchanged
20100	10	001	042100	10001042100	Upper	Upper	Unchanged
20100	10	001	042203	10001042203	Middle	Middle	Unchanged
20100	10	001	042204	10001042204	Upper	Upper	Unchanged
20100	10	001	042205	10001042205	Moderate	Moderate	Unchanged
20100	10	001	042206	10001042206	Middle	Middle	Unchanged
20100	10	001	042207	10001042207	Middle	Middle	Unchanged
20100	10	001	042208	10001042208	Upper	Upper	Unchanged
20100	10	001	042500	10001042500	Moderate	Moderate	Unchanged
20100	10	001	042801	10001042801	Middle	Middle	Unchanged
20100	10	001	042802	10001042802	Upper	Upper	Unchanged
20100	10	001	042900	10001042900	Middle	Middle	Unchanged
20100	10	001	043000	10001043000	Middle	Middle	Unchanged
20100	10	001	043100	10001043100	Upper	Upper	Unchanged
20100	10	001	043202	10001043202	Moderate	Moderate	Unchanged
20100	10	001	043300	10001043300	Middle	Middle	Unchanged
20100	10	001	043400	10001043400	Middle	Middle	Unchanged
20100	10	001	980000	10001980000	N/A	N/A	Unchanged
20100	10	001	990000	10001990000	N/A	N/A	Unchanged
48864	10	003	000200	10003000200	Middle	Middle	Unchanged
48864	10	003	000300	10003000300	Low	Low	Unchanged
48864	10	003	000400	10003000400	Moderate	Moderate	Unchanged
48864	10	003	000500	10003000500	Moderate	Moderate	Unchanged
48864	10	003	000601	10003000601	Low	Low	Unchanged

The following show WSFS 2024 Assessment Areas excerpted from the "MSA_state_county_tract_MFI_year_crosswalk_2024_03_07" (released from the FFIEC) showing 2024 Tract Income levels and changes compared to 2023 Tract Income levels.

2024 MSA/MD code	State code	County code	Tract	FIPS code	2023 Tract income level	2024 Tract income level	Income level change
48864	10	003	000602	10003000602	N/A	N/A	Unchanged
48864	10	003	000900	10003000900	Low	Low	Unchanged
48864	10	003	001100	10003001100	Upper	Upper	Unchanged
48864	10	003	001200	10003001200	Upper	Upper	Unchanged
48864	10	003	001300	10003001300	Upper	Upper	Unchanged
48864	10	003	001400	10003001400	Middle	Middle	Unchanged
48864	10	003	001500	10003001500	N/A	N/A	Unchanged
48864	10	003	001600	10003001600	Moderate	Moderate	Unchanged
48864	10	003	001902	10003001902	Low	Low	Unchanged
48864	10	003	002100	10003002100	Low	Low	Unchanged
48864	10	003	002200	10003002200	Low	Low	Unchanged
48864	10	003	002300	10003002300	Low	Low	Unchanged
48864	10	003	002400	10003002400	Moderate	Moderate	Unchanged
48864	10	003	002500	10003002500	Middle	Middle	Unchanged
48864	10	003	002600	10003002600	Moderate	Moderate	Unchanged
48864	10	003	002700	10003002700	Moderate	Moderate	Unchanged
48864	10	003	002800	10003002800	N/A	N/A	Unchanged
48864	10	003	002900	10003002900	Low	Low	Unchanged
48864	10	003	003002	10003003002	Low	Low	Unchanged
48864	10	003	010104	10003010104	Middle	Middle	Unchanged
48864	10	003	010105	10003010105	Middle	Middle	Unchanged
48864	10	003	010106	10003010106	Middle	Middle	Unchanged
48864	10	003	010200	10003010200	Middle	Middle	Unchanged
48864	10	003	010300	10003010300	Middle	Middle	Unchanged
48864	10	003	010400	10003010400	Middle	Middle	Unchanged
48864	10	003	010502	10003010502	Middle	Middle	Unchanged
48864	10	003	010703	10003010703	Middle	Middle	Unchanged
48864	10	003	010704	10003010704	Moderate	Moderate	Unchanged
48864	10	003	010800	10003010800	Upper	Upper	Unchanged
48864	10	003	010900	10003010900	Upper	Upper	Unchanged
48864	10	003	011000	10003011000	Middle	Middle	Unchanged
48864	10	003	011100	10003011100	Upper	Upper	Unchanged
48864	10	003	011201	10003011201	Upper	Upper	Unchanged
48864	10	003	011202	10003011202	Middle	Middle	Unchanged
48864	10	003	011203	10003011203	Middle	Middle	Unchanged
48864	10	003	011204	10003011204	Middle	Middle	Unchanged
48864	10	003	011205	10003011205	Middle	Middle	Unchanged
48864	10	003	011206	10003011206	Upper	Upper	Unchanged
48864	10	003	011300	10003011300	Upper	Upper	Unchanged
48864	10	003	011400	10003011400	Upper	Upper	Unchanged
48864	10	003	011500	10003011500	Upper	Upper	Unchanged
48864	10	003	011600	10003011600	Upper	Upper	Unchanged
48864	10	003	011700	10003011700	Upper	Upper	Unchanged
48864	10	003	011800	10003011800	Upper	Upper	Unchanged
48864	10	003	011900	10003011900	Upper	Upper	Unchanged
48864	10	003	012000	10003012000	Moderate	Moderate	Unchanged
48864	10	003	012100	10003012100	Moderate	Moderate	Unchanged

The following show WSFS 2024 Assessment Areas excerpted from the "MSA_state_county_tract_MFI_year_crosswalk_2024_03_07" (released from the FFIEC) showing 2024 Tract Income levels and changes compared to 2023 Tract Income levels.

2024 MSA/MD code	State code	County code	Tract	FIPS code	2023 Tract income level	2024 Tract income level	Income level change
48864	10	003	012200	10003012200	Moderate	Moderate	Unchanged
48864	10	003	012300	10003012300	Middle	Middle	Unchanged
48864	10	003	012400	10003012400	Middle	Middle	Unchanged
48864	10	003	012500	10003012500	Middle	Middle	Unchanged
48864	10	003	012600	10003012600	Middle	Middle	Unchanged
48864	10	003	012700	10003012700	Moderate	Moderate	Unchanged
48864	10	003	012900	10003012900	Moderate	Moderate	Unchanged
48864	10	003	013000	10003013000	Middle	Middle	Unchanged
48864	10	003	013100	10003013100	Middle	Middle	Unchanged
48864	10	003	013200	10003013200	Moderate	Moderate	Unchanged
48864	10	003	013300	10003013300	Middle	Middle	Unchanged
48864	10	003	013400	10003013400	Middle	Middle	Unchanged
48864	10	003	013501	10003013501	Upper	Upper	Unchanged
48864	10	003	013505	10003013505	Upper	Upper	Unchanged
48864	10	003	013506	10003013506	Upper	Upper	Unchanged
48864	10	003	013507	10003013507	Upper	Upper	Unchanged
48864	10	003	013508	10003013508	Upper	Upper	Unchanged
48864	10	003	013604	10003013604	Middle	Middle	Unchanged
48864	10	003	013607	10003013607	Middle	Middle	Unchanged
48864	10	003	013608	10003013608	Middle	Middle	Unchanged
48864	10	003	013610	10003013610	Middle	Middle	Unchanged
48864	10	003	013611	10003013611	Middle	Middle	Unchanged
48864	10	003	013612	10003013612	Upper	Upper	Unchanged
48864	10	003	013613	10003013613	Upper	Upper	Unchanged
48864	10	003	013614	10003013614	Middle	Middle	Unchanged
48864	10	003	013615	10003013615	Moderate	Moderate	Unchanged
48864	10	003	013700	10003013700	Moderate	Moderate	Unchanged
48864	10	003	013800	10003013800	Middle	Middle	Unchanged
48864	10	003	013901	10003013901	Moderate	Moderate	Unchanged
48864	10	003	013903	10003013903	Upper	Upper	Unchanged
48864	10	003	013905	10003013905	Middle	Middle	Unchanged
48864	10	003	013906	10003013906	Middle	Middle	Unchanged
48864	10	003	014000	10003014000	Moderate	Moderate	Unchanged
48864	10	003	014100	10003014100	Moderate	Moderate	Unchanged
48864	10	003	014200	10003014200	Middle	Middle	Unchanged
48864	10	003	014301	10003014301	Upper	Upper	Unchanged
48864	10	003	014302	10003014302	Upper	Upper	Unchanged
48864	10	003	014402	10003014402	Upper	Upper	Unchanged
48864	10	003	014403	10003014403	Middle	Middle	Unchanged
48864	10	003	014404	10003014404	Middle	Middle	Unchanged
48864	10	003	014501	10003014501	Low	Low	Unchanged
48864	10	003	014502	10003014502	Middle	Middle	Unchanged
48864	10	003	014702	10003014702	Middle	Middle	Unchanged
48864	10	003	014703	10003014703	Moderate	Moderate	Unchanged
48864	10	003	014705	10003014705	Middle	Middle	Unchanged
48864	10	003	014706	10003014706	Middle	Middle	Unchanged
48864	10	003	014803	10003014803	Middle	Middle	Unchanged

The following show WSFS 2024 Assessment Areas excerpted from the "MSA_state_county_tract_MFI_year_crosswalk_2024_03_07" (released from the FFIEC) showing 2024 Tract Income levels and changes compared to 2023 Tract Income levels.

2024 MSA/MD code	State code	County code	Tract	FIPS code	2023 Tract income level	2024 Tract income level	Income level change
48864	10	003	014808	10003014808	Moderate	Moderate	Unchanged
48864	10	003	014809	10003014809	Middle	Middle	Unchanged
48864	10	003	014810	10003014810	Middle	Middle	Unchanged
48864	10	003	014811	10003014811	Upper	Upper	Unchanged
48864	10	003	014812	10003014812	Upper	Upper	Unchanged
48864	10	003	014813	10003014813	Middle	Middle	Unchanged
48864	10	003	014814	10003014814	Middle	Middle	Unchanged
48864	10	003	014903	10003014903	Middle	Middle	Unchanged
48864	10	003	014904	10003014904	Middle	Middle	Unchanged
48864	10	003	014906	10003014906	Moderate	Moderate	Unchanged
48864	10	003	014907	10003014907	Moderate	Moderate	Unchanged
48864	10	003	014908	10003014908	Low	Low	Unchanged
48864	10	003	014909	10003014909	Moderate	Moderate	Unchanged
48864	10	003	015000	10003015000	Middle	Middle	Unchanged
48864	10	003	015100	10003015100	Moderate	Moderate	Unchanged
48864	10	003	015200	10003015200	Middle	Middle	Unchanged
48864	10	003	015400	10003015400	Moderate	Moderate	Unchanged
48864	10	003	015502	10003015502	Moderate	Moderate	Unchanged
48864	10	003	015600	10003015600	Moderate	Moderate	Unchanged
48864	10	003	015802	10003015802	Moderate	Moderate	Unchanged
48864	10	003	015900	10003015900	Middle	Middle	Unchanged
48864	10	003	016000	10003016000	Moderate	Moderate	Unchanged
48864	10	003	016100	10003016100	Middle	Middle	Unchanged
48864	10	003	016200	10003016200	Middle	Middle	Unchanged
48864	10	003	016301	10003016301	Middle	Middle	Unchanged
48864	10	003	016306	10003016306	Middle	Middle	Unchanged
48864	10	003	016307	10003016307	Middle	Middle	Unchanged
48864	10	003	016308	10003016308	Upper	Upper	Unchanged
48864	10	003	016309	10003016309	Middle	Middle	Unchanged
48864	10	003	016401	10003016401	Upper	Upper	Unchanged
48864	10	003	016404	10003016404	Middle	Middle	Unchanged
48864	10	003	016608	10003016608	Upper	Upper	Unchanged
48864	10	003	016609	10003016609	Upper	Upper	Unchanged
48864	10	003	016610	10003016610	Moderate	Moderate	Unchanged
48864	10	003	016611	10003016611	Upper	Upper	Unchanged
48864	10	003	016612	10003016612	Upper	Upper	Unchanged
48864	10	003	016613	10003016613	Moderate	Moderate	Unchanged
48864	10	003	016614	10003016614	Upper	Upper	Unchanged
48864	10	003	016805	10003016805	Middle	Middle	Unchanged
48864	10	003	016806	10003016806	Middle	Middle	Unchanged
48864	10	003	016807	10003016807	Upper	Upper	Unchanged
48864	10	003	016808	10003016808	Upper	Upper	Unchanged
48864	10	003	016901	10003016901	Middle	Middle	Unchanged
48864	10	003	016904	10003016904	Middle	Middle	Unchanged
48864	10	003	980100	10003980100	N/A	N/A	Unchanged
48864	10	003	990100	10003990100	N/A	N/A	Unchanged
41540	10	005	050101	10005050101	Middle	Middle	Unchanged

The following show WSFS 2024 Assessment Areas excerpted from the "MSA_state_county_tract_MFI_year_crosswalk_2024_03_07" (released from the FFIEC) showing 2024 Tract Income levels and changes compared to 2023 Tract Income levels.

2024 MSA/MD code	State code	County code	Tract	FIPS code	2023 Tract income level	2024 Tract income level	Income level change
41540	10	005	050103	10005050103	Middle	Middle	Unchanged
41540	10	005	050104	10005050104	Moderate	Moderate	Unchanged
41540	10	005	050105	10005050105	Middle	Middle	Unchanged
41540	10	005	050200	10005050200	Moderate	Moderate	Unchanged
41540	10	005	050302	10005050302	Middle	Middle	Unchanged
41540	10	005	050303	10005050303	Middle	Middle	Unchanged
41540	10	005	050304	10005050304	Moderate	Moderate	Unchanged
41540	10	005	050401	10005050401	Middle	Middle	Unchanged
41540	10	005	050403	10005050403	Middle	Middle	Unchanged
41540	10	005	050405	10005050405	Moderate	Moderate	Unchanged
41540	10	005	050406	10005050406	Moderate	Moderate	Unchanged
41540	10	005	050407	10005050407	Middle	Middle	Unchanged
41540	10	005	050408	10005050408	Middle	Middle	Unchanged
41540	10	005	050501	10005050501	Middle	Middle	Unchanged
41540	10	005	050503	10005050503	Moderate	Moderate	Unchanged
41540	10	005	050505	10005050505	Middle	Middle	Unchanged
41540	10	005	050506	10005050506	Middle	Middle	Unchanged
41540	10	005	050601	10005050601	Middle	Middle	Unchanged
41540	10	005	050603	10005050603	Moderate	Moderate	Unchanged
41540	10	005	050604	10005050604	Middle	Middle	Unchanged
41540	10	005	050701	10005050701	Middle	Middle	Unchanged
41540	10	005	050703	10005050703	Moderate	Moderate	Unchanged
41540	10	005	050706	10005050706	Upper	Upper	Unchanged
41540	10	005	050707	10005050707	Middle	Middle	Unchanged
41540	10	005	050708	10005050708	Middle	Middle	Unchanged
41540	10	005	050709	10005050709	Upper	Upper	Unchanged
41540	10	005	050710	10005050710	N/A	N/A	Unchanged
41540	10	005	050711	10005050711	Moderate	Moderate	Unchanged
41540	10	005	050801	10005050801	Middle	Middle	Unchanged
41540	10	005	050804	10005050804	Middle	Middle	Unchanged
41540	10	005	050805	10005050805	Upper	Upper	Unchanged
41540	10	005	050806	10005050806	Middle	Middle	Unchanged
41540	10	005	050807	10005050807	Middle	Middle	Unchanged
41540	10	005	050808	10005050808	Upper	Upper	Unchanged
41540	10	005	050903	10005050903	Upper	Upper	Unchanged
41540	10	005	050904	10005050904	Upper	Upper	Unchanged
41540	10	005	050905	10005050905	Middle	Middle	Unchanged
41540	10	005	051008	10005051008	Upper	Upper	Unchanged
41540	10	005	051009	10005051009	Upper	Upper	Unchanged
41540	10	005	051010	10005051010	Middle	Middle	Unchanged
41540	10	005	051011	10005051011	Upper	Upper	Unchanged
41540	10	005	051012	10005051012	Middle	Middle	Unchanged
41540	10	005	051013	10005051013	Middle	Middle	Unchanged
41540	10	005	051014	10005051014	Upper	Upper	Unchanged
41540	10	005	051015	10005051015	Upper	Upper	Unchanged
41540	10	005	051016	10005051016	Upper	Upper	Unchanged
41540	10	005	051017	10005051017	Middle	Middle	Unchanged

The following show WSFS 2024 Assessment Areas excerpted from the "MSA_state_county_tract_MFI_year_crosswalk_2024_03_07" (released from the FFIEC) showing 2024 Tract Income levels and changes compared to 2023 Tract Income levels.

2024 MSA/MD code	State code	County code	Tract	FIPS code	2023 Tract income level	2024 Tract income level	Income level change
41540	10	005	051101	10005051101	Upper	Upper	Unchanged
41540	10	005	051102	10005051102	Moderate	Moderate	Unchanged
41540	10	005	051103	10005051103	Upper	Upper	Unchanged
41540	10	005	051201	10005051201	Upper	Upper	Unchanged
41540	10	005	051202	10005051202	Upper	Upper	Unchanged
41540	10	005	051203	10005051203	Upper	Upper	Unchanged
41540	10	005	051204	10005051204	Upper	Upper	Unchanged
41540	10	005	051205	10005051205	Upper	Upper	Unchanged
41540	10	005	051302	10005051302	Middle	Middle	Unchanged
41540	10	005	051307	10005051307	Middle	Middle	Unchanged
41540	10	005	051308	10005051308	Middle	Middle	Unchanged
41540	10	005	051309	10005051309	Upper	Upper	Unchanged
41540	10	005	051310	10005051310	Upper	Upper	Unchanged
41540	10	005	051311	10005051311	Upper	Upper	Unchanged
41540	10	005	051312	10005051312	Upper	Upper	Unchanged
41540	10	005	051313	10005051313	Middle	Middle	Unchanged
41540	10	005	051314	10005051314	Upper	Upper	Unchanged
41540	10	005	051400	10005051400	Middle	Middle	Unchanged
41540	10	005	051501	10005051501	Middle	Middle	Unchanged
41540	10	005	051502	10005051502	Middle	Middle	Unchanged
41540	10	005	051701	10005051701	Middle	Middle	Unchanged
41540	10	005	051702	10005051702	Middle	Middle	Unchanged
41540	10	005	051801	10005051801	Middle	Middle	Unchanged
41540	10	005	051802	10005051802	Moderate	Moderate	Unchanged
41540	10	005	051900	10005051900	Middle	Middle	Unchanged
41540	10	005	980000	10005980000	N/A	N/A	Unchanged
41540	10	005	990000	10005990000	N/A	N/A	Unchanged
15804	34	005	700102	34005700102	Middle	Middle	Unchanged
15804	34	005	700103	34005700103	Moderate	Moderate	Unchanged
15804	34	005	700104	34005700104	Moderate	Moderate	Unchanged
15804	34	005	700200	34005700200	Middle	Middle	Unchanged
15804	34	005	700303	34005700303	Upper	Upper	Unchanged
15804	34	005	700304	34005700304	Middle	Middle	Unchanged
15804	34	005	700305	34005700305	Upper	Upper	Unchanged
15804	34	005	700306	34005700306	Upper	Upper	Unchanged
15804	34	005	700307	34005700307	Upper	Upper	Unchanged
15804	34	005	700401	34005700401	Middle	Middle	Unchanged
15804	34	005	700402	34005700402	Middle	Middle	Unchanged
15804	34	005	700403	34005700403	Middle	Middle	Unchanged
15804	34	005	700405	34005700405	Middle	Middle	Unchanged
15804	34	005	700407	34005700407	Moderate	Moderate	Unchanged
15804	34	005	700408	34005700408	Middle	Middle	Unchanged
15804	34	005	700501	34005700501	Upper	Upper	Unchanged
15804	34	005	700502	34005700502	Upper	Upper	Unchanged
15804	34	005	700503	34005700503	Upper	Upper	Unchanged
15804	34	005	700504	34005700504	Upper	Upper	Unchanged
15804	34	005	700505	34005700505	Upper	Upper	Unchanged

The following show WSFS 2024 Assessment Areas excerpted from the "MSA_state_county_tract_MFI_year_crosswalk_2024_03_07" (released from the FFIEC) showing 2024 Tract Income levels and changes compared to 2023 Tract Income levels.

2024 MSA/MD code	State code	County code	Tract	FIPS code	2023 Tract income level	2024 Tract income level	Income level change
15804	34	005	700602	34005700602	Middle	Middle	Unchanged
15804	34	005	700603	34005700603	Middle	Middle	Unchanged
15804	34	005	700605	34005700605	Upper	Upper	Unchanged
15804	34	005	700701	34005700701	Middle	Middle	Unchanged
15804	34	005	700702	34005700702	Middle	Middle	Unchanged
15804	34	005	700703	34005700703	Moderate	Moderate	Unchanged
15804	34	005	700800	34005700800	Middle	Middle	Unchanged
15804	34	005	700900	34005700900	Middle	Middle	Unchanged
15804	34	005	701001	34005701001	Middle	Middle	Unchanged
15804	34	005	701002	34005701002	Middle	Middle	Unchanged
15804	34	005	701102	34005701102	Middle	Middle	Unchanged
15804	34	005	701103	34005701103	Middle	Middle	Unchanged
15804	34	005	701104	34005701104	Middle	Middle	Unchanged
15804	34	005	701105	34005701105	Middle	Middle	Unchanged
15804	34	005	701201	34005701201	Middle	Middle	Unchanged
15804	34	005	701203	34005701203	Moderate	Moderate	Unchanged
15804	34	005	701204	34005701204	Low	Low	Unchanged
15804	34	005	701205	34005701205	Moderate	Moderate	Unchanged
15804	34	005	701301	34005701301	Middle	Middle	Unchanged
15804	34	005	701302	34005701302	Middle	Middle	Unchanged
15804	34	005	701303	34005701303	Upper	Upper	Unchanged
15804	34	005	701401	34005701401	Upper	Upper	Unchanged
15804	34	005	701402	34005701402	Middle	Middle	Unchanged
15804	34	005	701502	34005701502	Middle	Middle	Unchanged
15804	34	005	701700	34005701700	Middle	Middle	Unchanged
15804	34	005	702101	34005702101	Moderate	Moderate	Unchanged
15804	34	005	702203	34005702203	Middle	Middle	Unchanged
15804	34	005	702204	34005702204	Moderate	Moderate	Unchanged
15804	34	005	702206	34005702206	Moderate	Moderate	Unchanged
15804	34	005	702207	34005702207	Moderate	Moderate	Unchanged
15804	34	005	702208	34005702208	Middle	Middle	Unchanged
15804	34	005	702209	34005702209	Middle	Middle	Unchanged
15804	34	005	702210	34005702210	Moderate	Moderate	Unchanged
15804	34	005	702300	34005702300	Moderate	Moderate	Unchanged
15804	34	005	702400	34005702400	Upper	Upper	Unchanged
15804	34	005	702500	34005702500	Middle	Middle	Unchanged
15804	34	005	702601	34005702601	Middle	Middle	Unchanged
15804	34	005	702603	34005702603	Moderate	Moderate	Unchanged
15804	34	005	702701	34005702701	Middle	Middle	Unchanged
15804	34	005	702702	34005702702	Upper	Upper	Unchanged
15804	34	005	702801	34005702801	Middle	Middle	Unchanged
15804	34	005	702802	34005702802	Middle	Middle	Unchanged
15804	34	005	702803	34005702803	Middle	Middle	Unchanged
15804	34	005	702804	34005702804	Middle	Middle	Unchanged
15804	34	005	702805	34005702805	Middle	Middle	Unchanged
15804	34	005	702806	34005702806	Middle	Middle	Unchanged
15804	34	005	702807	34005702807	Moderate	Moderate	Unchanged

The following show WSFS 2024 Assessment Areas excerpted from the "MSA_state_county_tract_MFI_year_crosswalk_2024_03_07" (released from the FFIEC) showing 2024 Tract Income levels and changes compared to 2023 Tract Income levels.

2024 MSA/MD code	State code	County code	Tract	FIPS code	2023 Tract income level	2024 Tract income level	Income level change
15804	34	005	702808	34005702808	Moderate	Moderate	Unchanged
15804	34	005	702809	34005702809	Moderate	Moderate	Unchanged
15804	34	005	702810	34005702810	Moderate	Moderate	Unchanged
15804	34	005	702811	34005702811	Middle	Middle	Unchanged
15804	34	005	702905	34005702905	Middle	Middle	Unchanged
15804	34	005	702906	34005702906	Upper	Upper	Unchanged
15804	34	005	702907	34005702907	Upper	Upper	Unchanged
15804	34	005	702908	34005702908	Upper	Upper	Unchanged
15804	34	005	702909	34005702909	Upper	Upper	Unchanged
15804	34	005	702910	34005702910	Upper	Upper	Unchanged
15804	34	005	702913	34005702913	Moderate	Moderate	Unchanged
15804	34	005	702914	34005702914	Middle	Middle	Unchanged
15804	34	005	702915	34005702915	Middle	Middle	Unchanged
15804	34	005	702917	34005702917	Upper	Upper	Unchanged
15804	34	005	702918	34005702918	Middle	Middle	Unchanged
15804	34	005	703000	34005703000	Middle	Middle	Unchanged
15804	34	005	703102	34005703102	Upper	Upper	Unchanged
15804	34	005	703103	34005703103	Upper	Upper	Unchanged
15804	34	005	703104	34005703104	Upper	Upper	Unchanged
15804	34	005	703201	34005703201	Middle	Middle	Unchanged
15804	34	005	703202	34005703202	Upper	Upper	Unchanged
15804	34	005	703203	34005703203	Moderate	Moderate	Unchanged
15804	34	005	703600	34005703600	Middle	Middle	Unchanged
15804	34	005	703700	34005703700	Upper	Upper	Unchanged
15804	34	005	703801	34005703801	Upper	Upper	Unchanged
15804	34	005	703802	34005703802	Upper	Upper	Unchanged
15804	34	005	703803	34005703803	Upper	Upper	Unchanged
15804	34	005	703804	34005703804	Upper	Upper	Unchanged
15804	34	005	703900	34005703900	Upper	Upper	Unchanged
15804	34	005	704004	34005704004	Middle	Middle	Unchanged
15804	34	005	704005	34005704005	Upper	Upper	Unchanged
15804	34	005	704006	34005704006	Middle	Middle	Unchanged
15804	34	005	704007	34005704007	Middle	Middle	Unchanged
15804	34	005	704008	34005704008	Middle	Middle	Unchanged
15804	34	005	704009	34005704009	Middle	Middle	Unchanged
15804	34	005	704011	34005704011	Upper	Upper	Unchanged
15804	34	005	704012	34005704012	Upper	Upper	Unchanged
15804	34	005	704013	34005704013	Upper	Upper	Unchanged
15804	34	005	704015	34005704015	Middle	Middle	Unchanged
15804	34	005	704016	34005704016	Upper	Upper	Unchanged
15804	34	005	704201	34005704201	Middle	Middle	Unchanged
15804	34	005	704202	34005704202	Middle	Middle	Unchanged
15804	34	005	704302	34005704302	Upper	Upper	Unchanged
15804	34	005	704500	34005704500	Middle	Middle	Unchanged
15804	34	005	704600	34005704600	Middle	Middle	Unchanged
15804	34	005	704700	34005704700	Middle	Middle	Unchanged
15804	34	005	704801	34005704801	Middle	Middle	Unchanged

The following show WSFS 2024 Assessment Areas excerpted from the "MSA_state_county_tract_MFI_year_crosswalk_2024_03_07" (released from the FFIEC) showing 2024 Tract Income levels and changes compared to 2023 Tract Income levels.

2024 MSA/MD code	State code	County code	Tract	FIPS code	2023 Tract income level	2024 Tract income level	Income level change
15804	34	005	981802	34005981802	N/A	N/A	Unchanged
15804	34	005	982111	34005982111	Middle	Middle	Unchanged
15804	34	005	982200	34005982200	Middle	Middle	Unchanged
15804	34	007	600200	34007600200	Moderate	Moderate	Unchanged
15804	34	007	600400	34007600400	Low	Low	Unchanged
15804	34	007	600700	34007600700	Low	Low	Unchanged
15804	34	007	600800	34007600800	Low	Low	Unchanged
15804	34	007	600900	34007600900	Low	Low	Unchanged
15804	34	007	601000	34007601000	Low	Low	Unchanged
15804	34	007	601101	34007601101	Low	Low	Unchanged
15804	34	007	601102	34007601102	Low	Low	Unchanged
15804	34	007	601200	34007601200	Low	Low	Unchanged
15804	34	007	601300	34007601300	Low	Low	Unchanged
15804	34	007	601400	34007601400	Low	Low	Unchanged
15804	34	007	601500	34007601500	Low	Low	Unchanged
15804	34	007	601600	34007601600	Low	Low	Unchanged
15804	34	007	601700	34007601700	Low	Low	Unchanged
15804	34	007	601800	34007601800	N/A	N/A	Unchanged
15804	34	007	601900	34007601900	Low	Low	Unchanged
15804	34	007	602000	34007602000	Low	Low	Unchanged
15804	34	007	602503	34007602503	Moderate	Moderate	Unchanged
15804	34	007	602601	34007602601	Moderate	Moderate	Unchanged
15804	34	007	602602	34007602602	Moderate	Moderate	Unchanged
15804	34	007	602901	34007602901	Moderate	Moderate	Unchanged
15804	34	007	602902	34007602902	Moderate	Moderate	Unchanged
15804	34	007	603001	34007603001	Moderate	Moderate	Unchanged
15804	34	007	603002	34007603002	Middle	Middle	Unchanged
15804	34	007	603100	34007603100	Middle	Middle	Unchanged
15804	34	007	603201	34007603201	Moderate	Moderate	Unchanged
15804	34	007	603202	34007603202	Middle	Middle	Unchanged
15804	34	007	603301	34007603301	Middle	Middle	Unchanged
15804	34	007	603302	34007603302	Upper	Upper	Unchanged
15804	34	007	603303	34007603303	Middle	Middle	Unchanged
15804	34	007	603400	34007603400	Middle	Middle	Unchanged
15804	34	007	603501	34007603501	Upper	Upper	Unchanged
15804	34	007	603503	34007603503	Upper	Upper	Unchanged
15804	34	007	603504	34007603504	Upper	Upper	Unchanged
15804	34	007	603505	34007603505	Middle	Middle	Unchanged
15804	34	007	603506	34007603506	Upper	Upper	Unchanged
15804	34	007	603507	34007603507	Upper	Upper	Unchanged
15804	34	007	603601	34007603601	Middle	Middle	Unchanged
15804	34	007	603602	34007603602	Upper	Upper	Unchanged
15804	34	007	603603	34007603603	Upper	Upper	Unchanged
15804	34	007	603700	34007603700	Middle	Middle	Unchanged
15804	34	007	603800	34007603800	Upper	Upper	Unchanged
15804	34	007	603901	34007603901	Upper	Upper	Unchanged
15804	34	007	603902	34007603902	Middle	Middle	Unchanged

The following show WSFS 2024 Assessment Areas excerpted from the "MSA_state_county_tract_MFI_year_crosswalk_2024_03_07" (released from the FFIEC) showing 2024 Tract Income levels and changes compared to 2023 Tract Income levels.

2024 MSA/MD code	State code	County code	Tract	FIPS code	2023 Tract income level	2024 Tract income level	Income level change
15804	34	007	604100	34007604100	Moderate	Moderate	Unchanged
15804	34	007	604200	34007604200	Middle	Middle	Unchanged
15804	34	007	604300	34007604300	Upper	Upper	Unchanged
15804	34	007	604400	34007604400	Upper	Upper	Unchanged
15804	34	007	604600	34007604600	Middle	Middle	Unchanged
15804	34	007	604700	34007604700	Middle	Middle	Unchanged
15804	34	007	605100	34007605100	Moderate	Moderate	Unchanged
15804	34	007	605200	34007605200	Moderate	Moderate	Unchanged
15804	34	007	605300	34007605300	Moderate	Moderate	Unchanged
15804	34	007	605400	34007605400	Middle	Middle	Unchanged
15804	34	007	605602	34007605602	Upper	Upper	Unchanged
15804	34	007	605700	34007605700	Middle	Middle	Unchanged
15804	34	007	605800	34007605800	Upper	Upper	Unchanged
15804	34	007	605900	34007605900	Upper	Upper	Unchanged
15804	34	007	606000	34007606000	Upper	Upper	Unchanged
15804	34	007	606100	34007606100	Upper	Upper	Unchanged
15804	34	007	606200	34007606200	Upper	Upper	Unchanged
15804	34	007	606300	34007606300	Upper	Upper	Unchanged
15804	34	007	606400	34007606400	Upper	Upper	Unchanged
15804	34	007	606500	34007606500	Middle	Middle	Unchanged
15804	34	007	606600	34007606600	Middle	Middle	Unchanged
15804	34	007	606700	34007606700	Middle	Middle	Unchanged
15804	34	007	606800	34007606800	Moderate	Moderate	Unchanged
15804	34	007	607000	34007607000	Moderate	Moderate	Unchanged
15804	34	007	607100	34007607100	Middle	Middle	Unchanged
15804	34	007	607200	34007607200	Middle	Middle	Unchanged
15804	34	007	607300	34007607300	Moderate	Moderate	Unchanged
15804	34	007	607401	34007607401	Middle	Middle	Unchanged
15804	34	007	607402	34007607402	Moderate	Moderate	Unchanged
15804	34	007	607502	34007607502	Upper	Upper	Unchanged
15804	34	007	607503	34007607503	Upper	Upper	Unchanged
15804	34	007	607504	34007607504	Upper	Upper	Unchanged
15804	34	007	607505	34007607505	Upper	Upper	Unchanged
15804	34	007	607506	34007607506	Middle	Middle	Unchanged
15804	34	007	607507	34007607507	Moderate	Moderate	Unchanged
15804	34	007	607600	34007607600	Middle	Middle	Unchanged
15804	34	007	607701	34007607701	Low	Low	Unchanged
15804	34	007	607702	34007607702	Moderate	Moderate	Unchanged
15804	34	007	607801	34007607801	Moderate	Moderate	Unchanged
15804	34	007	607802	34007607802	Middle	Middle	Unchanged
15804	34	007	607900	34007607900	Middle	Middle	Unchanged
15804	34	007	608001	34007608001	Moderate	Moderate	Unchanged
15804	34	007	608202	34007608202	Middle	Middle	Unchanged
15804	34	007	608205	34007608205	Middle	Middle	Unchanged
15804	34	007	608206	34007608206	Middle	Middle	Unchanged
15804	34	007	608209	34007608209	Middle	Middle	Unchanged
15804	34	007	608210	34007608210	Moderate	Moderate	Unchanged

The following show WSFS 2024 Assessment Areas excerpted from the "MSA_state_county_tract_MFI_year_crosswalk_2024_03_07" (released from the FFIEC) showing 2024 Tract Income levels and changes compared to 2023 Tract Income levels.

2024 MSA/MD code	State code	County code	Tract	FIPS code	2023 Tract income level	2024 Tract income level	Income level change
15804	34	007	608211	34007608211	Middle	Middle	Unchanged
15804	34	007	608302	34007608302	Middle	Middle	Unchanged
15804	34	007	608303	34007608303	Middle	Middle	Unchanged
15804	34	007	608304	34007608304	Middle	Middle	Unchanged
15804	34	007	608401	34007608401	Middle	Middle	Unchanged
15804	34	007	608402	34007608402	Upper	Upper	Unchanged
15804	34	007	608403	34007608403	Upper	Upper	Unchanged
15804	34	007	608404	34007608404	Upper	Upper	Unchanged
15804	34	007	608503	34007608503	Middle	Middle	Unchanged
15804	34	007	608504	34007608504	Moderate	Moderate	Unchanged
15804	34	007	608600	34007608600	Moderate	Moderate	Unchanged
15804	34	007	608700	34007608700	Middle	Middle	Unchanged
15804	34	007	608800	34007608800	Middle	Middle	Unchanged
15804	34	007	608901	34007608901	Middle	Middle	Unchanged
15804	34	007	608903	34007608903	Middle	Middle	Unchanged
15804	34	007	608904	34007608904	Upper	Upper	Unchanged
15804	34	007	609000	34007609000	Middle	Middle	Unchanged
15804	34	007	609103	34007609103	Moderate	Moderate	Unchanged
15804	34	007	609201	34007609201	Middle	Middle	Unchanged
15804	34	007	609202	34007609202	Moderate	Moderate	Unchanged
15804	34	007	609204	34007609204	Moderate	Moderate	Unchanged
15804	34	007	609205	34007609205	Middle	Middle	Unchanged
15804	34	007	609206	34007609206	Middle	Middle	Unchanged
15804	34	007	609207	34007609207	Middle	Middle	Unchanged
15804	34	007	610300	34007610300	Moderate	Moderate	Unchanged
15804	34	007	610400	34007610400	Low	Low	Unchanged
15804	34	007	610500	34007610500	Moderate	Moderate	Unchanged
15804	34	007	610600	34007610600	Moderate	Moderate	Unchanged
15804	34	007	610800	34007610800	Middle	Middle	Unchanged
15804	34	007	610900	34007610900	Middle	Middle	Unchanged
15804	34	007	611000	34007611000	Moderate	Moderate	Unchanged
15804	34	007	611100	34007611100	Moderate	Moderate	Unchanged
15804	34	007	611200	34007611200	Middle	Middle	Unchanged
15804	34	007	611300	34007611300	Moderate	Moderate	Unchanged
15804	34	007	611400	34007611400	Moderate	Moderate	Unchanged
15804	34	007	611500	34007611500	Middle	Middle	Unchanged
15804	34	007	611600	34007611600	Moderate	Moderate	Unchanged
15804	34	007	611700	34007611700	Middle	Middle	Unchanged
33874	42	017	100102	42017100102	Moderate	Moderate	Unchanged
33874	42	017	100103	42017100103	Moderate	Moderate	Unchanged
33874	42	017	100104	42017100104	Moderate	Moderate	Unchanged
33874	42	017	100105	42017100105	Middle	Middle	Unchanged
33874	42	017	100201	42017100201	Middle	Middle	Unchanged
33874	42	017	100206	42017100206	Moderate	Moderate	Unchanged
33874	42	017	100207	42017100207	Moderate	Moderate	Unchanged
33874	42	017	100208	42017100208	Low	Low	Unchanged
33874	42	017	100210	42017100210	Middle	Middle	Unchanged

The following show WSFS 2024 Assessment Areas excerpted from the "MSA_state_county_tract_MFI_year_crosswalk_2024_03_07" (released from the FFIEC) showing 2024 Tract Income levels and changes compared to 2023 Tract Income levels.

2024 MSA/MD code	State code	County code	Tract	FIPS code	2023 Tract income level	2024 Tract income level	Income level change
33874	42	017	100211	42017100211	Middle	Middle	Unchanged
33874	42	017	100212	42017100212	Middle	Middle	Unchanged
33874	42	017	100213	42017100213	Moderate	Moderate	Unchanged
33874	42	017	100214	42017100214	Middle	Middle	Unchanged
33874	42	017	100302	42017100302	Moderate	Moderate	Unchanged
33874	42	017	100303	42017100303	Moderate	Moderate	Unchanged
33874	42	017	100304	42017100304	Moderate	Moderate	Unchanged
33874	42	017	100306	42017100306	Low	Low	Unchanged
33874	42	017	100307	42017100307	Low	Low	Unchanged
33874	42	017	100401	42017100401	Moderate	Moderate	Unchanged
33874	42	017	100402	42017100402	Moderate	Moderate	Unchanged
33874	42	017	100403	42017100403	Moderate	Moderate	Unchanged
33874	42	017	100404	42017100404	Moderate	Moderate	Unchanged
33874	42	017	100406	42017100406	Middle	Middle	Unchanged
33874	42	017	100407	42017100407	Middle	Middle	Unchanged
33874	42	017	100408	42017100408	Moderate	Moderate	Unchanged
33874	42	017	100500	42017100500	Moderate	Moderate	Unchanged
33874	42	017	100600	42017100600	Moderate	Moderate	Unchanged
33874	42	017	100700	42017100700	Low	Low	Unchanged
33874	42	017	100803	42017100803	Middle	Middle	Unchanged
33874	42	017	100804	42017100804	Middle	Middle	Unchanged
33874	42	017	100805	42017100805	Moderate	Moderate	Unchanged
33874	42	017	100807	42017100807	Moderate	Moderate	Unchanged
33874	42	017	100808	42017100808	Upper	Upper	Unchanged
33874	42	017	100809	42017100809	Middle	Middle	Unchanged
33874	42	017	100811	42017100811	Moderate	Moderate	Unchanged
33874	42	017	100900	42017100900	Middle	Middle	Unchanged
33874	42	017	101100	42017101100	Middle	Middle	Unchanged
33874	42	017	101401	42017101401	Middle	Middle	Unchanged
33874	42	017	101403	42017101403	Middle	Middle	Unchanged
33874	42	017	101404	42017101404	Moderate	Moderate	Unchanged
33874	42	017	101405	42017101405	Moderate	Moderate	Unchanged
33874	42	017	101503	42017101503	Middle	Middle	Unchanged
33874	42	017	101504	42017101504	Middle	Middle	Unchanged
33874	42	017	101505	42017101505	Middle	Middle	Unchanged
33874	42	017	101506	42017101506	Middle	Middle	Unchanged
33874	42	017	101603	42017101603	Moderate	Moderate	Unchanged
33874	42	017	101605	42017101605	Moderate	Moderate	Unchanged
33874	42	017	101607	42017101607	Moderate	Moderate	Unchanged
33874	42	017	101609	42017101609	Middle	Middle	Unchanged
33874	42	017	101610	42017101610	Middle	Middle	Unchanged
33874	42	017	101611	42017101611	N/A	N/A	Unchanged
33874	42	017	101802	42017101802	Upper	Upper	Unchanged
33874	42	017	101805	42017101805	Upper	Upper	Unchanged
33874	42	017	101807	42017101807	Middle	Middle	Unchanged
33874	42	017	101808	42017101808	Moderate	Moderate	Unchanged
33874	42	017	101809	42017101809	Upper	Upper	Unchanged

The following show WSFS 2024 Assessment Areas excerpted from the "MSA_state_county_tract_MFI_year_crosswalk_2024_03_07" (released from the FFIEC) showing 2024 Tract Income levels and changes compared to 2023 Tract Income levels.

2024 MSA/MD code	State code	County code	Tract	FIPS code	2023 Tract income level	2024 Tract income level	Income level change
33874	42	017	101810	42017101810	Middle	Middle	Unchanged
33874	42	017	101900	42017101900	Middle	Middle	Unchanged
33874	42	017	102002	42017102002	Middle	Middle	Unchanged
33874	42	017	102003	42017102003	Middle	Middle	Unchanged
33874	42	017	102004	42017102004	Middle	Middle	Unchanged
33874	42	017	102102	42017102102	Middle	Middle	Unchanged
33874	42	017	102104	42017102104	Middle	Middle	Unchanged
33874	42	017	102300	42017102300	Middle	Middle	Unchanged
33874	42	017	102401	42017102401	Middle	Middle	Unchanged
33874	42	017	102402	42017102402	Middle	Middle	Unchanged
33874	42	017	102500	42017102500	Moderate	Moderate	Unchanged
33874	42	017	102600	42017102600	Middle	Middle	Unchanged
33874	42	017	102700	42017102700	Middle	Middle	Unchanged
33874	42	017	102801	42017102801	Middle	Middle	Unchanged
33874	42	017	103101	42017103101	Moderate	Moderate	Unchanged
33874	42	017	103102	42017103102	Moderate	Moderate	Unchanged
33874	42	017	103103	42017103103	Moderate	Moderate	Unchanged
33874	42	017	103300	42017103300	Middle	Middle	Unchanged
33874	42	017	103400	42017103400	Middle	Middle	Unchanged
33874	42	017	103700	42017103700	Middle	Middle	Unchanged
33874	42	017	103800	42017103800	Moderate	Moderate	Unchanged
33874	42	017	103900	42017103900	Middle	Middle	Unchanged
33874	42	017	104000	42017104000	Middle	Middle	Unchanged
33874	42	017	104100	42017104100	Moderate	Moderate	Unchanged
33874	42	017	104201	42017104201	Middle	Middle	Unchanged
33874	42	017	104203	42017104203	Upper	Upper	Unchanged
33874	42	017	104204	42017104204	Middle	Middle	Unchanged
33874	42	017	104301	42017104301	Upper	Upper	Unchanged
33874	42	017	104303	42017104303	Middle	Middle	Unchanged
33874	42	017	104304	42017104304	Upper	Upper	Unchanged
33874	42	017	104400	42017104400	Upper	Upper	Unchanged
33874	42	017	104502	42017104502	Upper	Upper	Unchanged
33874	42	017	104503	42017104503	Upper	Upper	Unchanged
33874	42	017	104505	42017104505	Upper	Upper	Unchanged
33874	42	017	104506	42017104506	Upper	Upper	Unchanged
33874	42	017	104601	42017104601	Upper	Upper	Unchanged
33874	42	017	104603	42017104603	Upper	Upper	Unchanged
33874	42	017	104604	42017104604	Upper	Upper	Unchanged
33874	42	017	104701	42017104701	Moderate	Moderate	Unchanged
33874	42	017	104702	42017104702	Upper	Upper	Unchanged
33874	42	017	104703	42017104703	Middle	Middle	Unchanged
33874	42	017	104800	42017104800	Middle	Middle	Unchanged
33874	42	017	104901	42017104901	Upper	Upper	Unchanged
33874	42	017	104902	42017104902	Middle	Middle	Unchanged
33874	42	017	105003	42017105003	Middle	Middle	Unchanged
33874	42	017	105004	42017105004	Upper	Upper	Unchanged
33874	42	017	105006	42017105006	Upper	Upper	Unchanged

The following show WSFS 2024 Assessment Areas excerpted from the "MSA_state_county_tract_MFI_year_crosswalk_2024_03_07" (released from the FFIEC) showing 2024 Tract Income levels and changes compared to 2023 Tract Income levels.

2024 MSA/MD code	State code	County code	Tract	FIPS code	2023 Tract income level	2024 Tract income level	Income level change
33874	42	017	105008	42017105008	Upper	Upper	Unchanged
33874	42	017	105009	42017105009	Middle	Middle	Unchanged
33874	42	017	105010	42017105010	Upper	Upper	Unchanged
33874	42	017	105011	42017105011	Upper	Upper	Unchanged
33874	42	017	105012	42017105012	Middle	Middle	Unchanged
33874	42	017	105013	42017105013	Upper	Upper	Unchanged
33874	42	017	105100	42017105100	Upper	Upper	Unchanged
33874	42	017	105202	42017105202	Upper	Upper	Unchanged
33874	42	017	105203	42017105203	Upper	Upper	Unchanged
33874	42	017	105206	42017105206	Middle	Middle	Unchanged
33874	42	017	105207	42017105207	Upper	Upper	Unchanged
33874	42	017	105208	42017105208	Upper	Upper	Unchanged
33874	42	017	105300	42017105300	Upper	Upper	Unchanged
33874	42	017	105401	42017105401	Middle	Middle	Unchanged
33874	42	017	105402	42017105402	Upper	Upper	Unchanged
33874	42	017	105505	42017105505	Upper	Upper	Unchanged
33874	42	017	105506	42017105506	Upper	Upper	Unchanged
33874	42	017	105507	42017105507	Upper	Upper	Unchanged
33874	42	017	105508	42017105508	Upper	Upper	Unchanged
33874	42	017	105509	42017105509	Upper	Upper	Unchanged
33874	42	017	105510	42017105510	Middle	Middle	Unchanged
33874	42	017	105511	42017105511	Upper	Upper	Unchanged
33874	42	017	105600	42017105600	Middle	Middle	Unchanged
33874	42	017	105702	42017105702	Moderate	Moderate	Unchanged
33874	42	017	105704	42017105704	Middle	Middle	Unchanged
33874	42	017	105801	42017105801	Middle	Middle	Unchanged
33874	42	017	105805	42017105805	Moderate	Moderate	Unchanged
33874	42	017	105807	42017105807	Moderate	Moderate	Unchanged
33874	42	017	105808	42017105808	Moderate	Moderate	Unchanged
33874	42	017	105809	42017105809	Moderate	Moderate	Unchanged
33874	42	017	105810	42017105810	Moderate	Moderate	Unchanged
33874	42	017	105811	42017105811	Moderate	Moderate	Unchanged
33874	42	017	105812	42017105812	Middle	Middle	Unchanged
33874	42	017	105900	42017105900	Moderate	Moderate	Unchanged
33874	42	017	106000	42017106000	Middle	Middle	Unchanged
33874	42	017	106100	42017106100	Middle	Middle	Unchanged
33874	42	017	106201	42017106201	Moderate	Moderate	Unchanged
33874	42	017	106202	42017106202	Middle	Middle	Unchanged
33874	42	017	106300	42017106300	Middle	Middle	Unchanged
33874	42	017	106401	42017106401	Middle	Middle	Unchanged
33874	42	017	106402	42017106402	Middle	Middle	Unchanged
33874	42	017	106500	42017106500	Moderate	Moderate	Unchanged
33874	42	017	106600	42017106600	Moderate	Moderate	Unchanged
33874	42	017	980000	42017980000	N/A	N/A	Unchanged
33874	42	029	300101	42029300101	Upper	Upper	Unchanged
33874	42	029	300103	42029300103	Middle	Middle	Unchanged
33874	42	029	300104	42029300104	Upper	Upper	Unchanged

The following show WSFS 2024 Assessment Areas excerpted from the "MSA_state_county_tract_MFI_year_crosswalk_2024_03_07" (released from the FFIEC) showing 2024 Tract Income levels and changes compared to 2023 Tract Income levels.

2024 MSA/MD code	State code	County code	Tract	FIPS code	2023 Tract income level	2024 Tract income level	Income level change
33874	42	029	300106	42029300106	Upper	Upper	Unchanged
33874	42	029	300107	42029300107	Upper	Upper	Unchanged
33874	42	029	300108	42029300108	Upper	Upper	Unchanged
33874	42	029	300109	42029300109	Upper	Upper	Unchanged
33874	42	029	300201	42029300201	Upper	Upper	Unchanged
33874	42	029	300202	42029300202	Upper	Upper	Unchanged
33874	42	029	300301	42029300301	Upper	Upper	Unchanged
33874	42	029	300302	42029300302	Upper	Upper	Unchanged
33874	42	029	300303	42029300303	Middle	Middle	Unchanged
33874	42	029	300400	42029300400	Middle	Middle	Unchanged
33874	42	029	300501	42029300501	Upper	Upper	Unchanged
33874	42	029	300502	42029300502	Middle	Middle	Unchanged
33874	42	029	300600	42029300600	Middle	Middle	Unchanged
33874	42	029	300700	42029300700	Middle	Middle	Unchanged
33874	42	029	300800	42029300800	Moderate	Moderate	Unchanged
33874	42	029	300900	42029300900	Moderate	Moderate	Unchanged
33874	42	029	301001	42029301001	Upper	Upper	Unchanged
33874	42	029	301002	42029301002	Middle	Middle	Unchanged
33874	42	029	301100	42029301100	Moderate	Moderate	Unchanged
33874	42	029	301300	42029301300	Middle	Middle	Unchanged
33874	42	029	301401	42029301401	Low	Low	Unchanged
33874	42	029	301402	42029301402	Middle	Middle	Unchanged
33874	42	029	301500	42029301500	Upper	Upper	Unchanged
33874	42	029	301600	42029301600	Middle	Middle	Unchanged
33874	42	029	301700	42029301700	Upper	Upper	Unchanged
33874	42	029	301800	42029301800	Upper	Upper	Unchanged
33874	42	029	301900	42029301900	Upper	Upper	Unchanged
33874	42	029	302000	42029302000	Upper	Upper	Unchanged
33874	42	029	302102	42029302102	Middle	Middle	Unchanged
33874	42	029	302103	42029302103	Middle	Middle	Unchanged
33874	42	029	302104	42029302104	Middle	Middle	Unchanged
33874	42	029	302203	42029302203	Middle	Middle	Unchanged
33874	42	029	302204	42029302204	Upper	Upper	Unchanged
33874	42	029	302205	42029302205	Upper	Upper	Unchanged
33874	42	029	302206	42029302206	Middle	Middle	Unchanged
33874	42	029	302207	42029302207	N/A	N/A	Unchanged
33874	42	029	302300	42029302300	Middle	Middle	Unchanged
33874	42	029	302400	42029302400	Moderate	Moderate	Unchanged
33874	42	029	302500	42029302500	Middle	Middle	Unchanged
33874	42	029	302600	42029302600	Moderate	Moderate	Unchanged
33874	42	029	302702	42029302702	Middle	Middle	Unchanged
33874	42	029	302703	42029302703	Upper	Upper	Unchanged
33874	42	029	302704	42029302704	Upper	Upper	Unchanged
33874	42	029	302705	42029302705	Middle	Middle	Unchanged
33874	42	029	302706	42029302706	Upper	Upper	Unchanged
33874	42	029	302802	42029302802	Upper	Upper	Unchanged
33874	42	029	302803	42029302803	Middle	Middle	Unchanged

The following show WSFS 2024 Assessment Areas excerpted from the "MSA_state_county_tract_MFI_year_crosswalk_2024_03_07" (released from the FFIEC) showing 2024 Tract Income levels and changes compared to 2023 Tract Income levels.

2024 MSA/MD code	State code	County code	Tract	FIPS code	2023 Tract income level	2024 Tract income level	Income level change
33874	42	029	302804	42029302804	Upper	Upper	Unchanged
33874	42	029	302806	42029302806	Moderate	Moderate	Unchanged
33874	42	029	302807	42029302807	Middle	Middle	Unchanged
33874	42	029	302901	42029302901	Middle	Middle	Unchanged
33874	42	029	302902	42029302902	Upper	Upper	Unchanged
33874	42	029	303000	42029303000	Upper	Upper	Unchanged
33874	42	029	303100	42029303100	Upper	Upper	Unchanged
33874	42	029	303301	42029303301	Middle	Middle	Unchanged
33874	42	029	303302	42029303302	Upper	Upper	Unchanged
33874	42	029	303401	42029303401	Moderate	Moderate	Unchanged
33874	42	029	303402	42029303402	Moderate	Moderate	Unchanged
33874	42	029	303501	42029303501	Middle	Middle	Unchanged
33874	42	029	303502	42029303502	Upper	Upper	Unchanged
33874	42	029	303801	42029303801	Middle	Middle	Unchanged
33874	42	029	303803	42029303803	Middle	Middle	Unchanged
33874	42	029	303804	42029303804	Upper	Upper	Unchanged
33874	42	029	303901	42029303901	Upper	Upper	Unchanged
33874	42	029	303902	42029303902	Upper	Upper	Unchanged
33874	42	029	304000	42029304000	Upper	Upper	Unchanged
33874	42	029	304101	42029304101	Moderate	Moderate	Unchanged
33874	42	029	304102	42029304102	Middle	Middle	Unchanged
33874	42	029	304201	42029304201	Middle	Middle	Unchanged
33874	42	029	304300	42029304300	Upper	Upper	Unchanged
33874	42	029	304403	42029304403	Middle	Middle	Unchanged
33874	42	029	304404	42029304404	Middle	Middle	Unchanged
33874	42	029	304405	42029304405	Upper	Upper	Unchanged
33874	42	029	304406	42029304406	Upper	Upper	Unchanged
33874	42	029	304502	42029304502	Upper	Upper	Unchanged
33874	42	029	304503	42029304503	Upper	Upper	Unchanged
33874	42	029	304504	42029304504	Upper	Upper	Unchanged
33874	42	029	304600	42029304600	Middle	Middle	Unchanged
33874	42	029	304900	42029304900	Moderate	Moderate	Unchanged
33874	42	029	305000	42029305000	Moderate	Moderate	Unchanged
33874	42	029	305101	42029305101	Middle	Middle	Unchanged
33874	42	029	305102	42029305102	Middle	Middle	Unchanged
33874	42	029	305300	42029305300	Moderate	Moderate	Unchanged
33874	42	029	305400	42029305400	Low	Low	Unchanged
33874	42	029	305500	42029305500	Low	Low	Unchanged
33874	42	029	305600	42029305600	Low	Low	Unchanged
33874	42	029	305700	42029305700	Moderate	Moderate	Unchanged
33874	42	029	306000	42029306000	Middle	Middle	Unchanged
33874	42	029	306300	42029306300	Moderate	Moderate	Unchanged
33874	42	029	306501	42029306501	Upper	Upper	Unchanged
33874	42	029	306503	42029306503	Moderate	Moderate	Unchanged
33874	42	029	306504	42029306504	Upper	Upper	Unchanged
33874	42	029	306600	42029306600	Upper	Upper	Unchanged
33874	42	029	306700	42029306700	Upper	Upper	Unchanged

The following show WSFS 2024 Assessment Areas excerpted from the "MSA_state_county_tract_MFI_year_crosswalk_2024_03_07" (released from the FFIEC) showing 2024 Tract Income levels and changes compared to 2023 Tract Income levels.

2024 MSA/MD code	State code	County code	Tract	FIPS code	2023 Tract income level	2024 Tract income level	Income level change
33874	42	029	306800	42029306800	Middle	Middle	Unchanged
33874	42	029	306900	42029306900	Upper	Upper	Unchanged
33874	42	029	307000	42029307000	Middle	Middle	Unchanged
33874	42	029	307100	42029307100	Middle	Middle	Unchanged
33874	42	029	307200	42029307200	Moderate	Moderate	Unchanged
33874	42	029	307300	42029307300	Middle	Middle	Unchanged
33874	42	029	307400	42029307400	Moderate	Moderate	Unchanged
33874	42	029	307700	42029307700	Moderate	Moderate	Unchanged
33874	42	029	307800	42029307800	Middle	Middle	Unchanged
33874	42	029	307900	42029307900	Middle	Middle	Unchanged
33874	42	029	308000	42029308000	Low	Low	Unchanged
33874	42	029	308101	42029308101	Middle	Middle	Unchanged
33874	42	029	308102	42029308102	Middle	Middle	Unchanged
33874	42	029	308200	42029308200	Moderate	Moderate	Unchanged
33874	42	029	311000	42029311000	Middle	Middle	Unchanged
33874	42	029	311100	42029311100	Middle	Middle	Unchanged
33874	42	029	311200	42029311200	Middle	Middle	Unchanged
33874	42	029	311300	42029311300	Upper	Upper	Unchanged
33874	42	029	311401	42029311401	Moderate	Moderate	Unchanged
33874	42	029	311403	42029311403	Middle	Middle	Unchanged
33874	42	029	311404	42029311404	Middle	Middle	Unchanged
33874	42	029	311500	42029311500	Middle	Middle	Unchanged
33874	42	029	311600	42029311600	Low	Low	Unchanged
33874	42	029	311701	42029311701	Middle	Middle	Unchanged
33874	42	029	311702	42029311702	Middle	Middle	Unchanged
33874	42	029	311800	42029311800	Moderate	Moderate	Unchanged
33874	42	029	980000	42029980000	N/A	N/A	Unchanged
37964	42	045	400301	42045400301	Moderate	Moderate	Unchanged
37964	42	045	400302	42045400302	Moderate	Moderate	Unchanged
37964	42	045	400401	42045400401	Middle	Middle	Unchanged
37964	42	045	400402	42045400402	Moderate	Moderate	Unchanged
37964	42	045	400500	42045400500	Moderate	Moderate	Unchanged
37964	42	045	400600	42045400600	Middle	Middle	Unchanged
37964	42	045	400700	42045400700	Middle	Middle	Unchanged
37964	42	045	400801	42045400801	Moderate	Moderate	Unchanged
37964	42	045	400802	42045400802	Upper	Upper	Unchanged
37964	42	045	400900	42045400900	Upper	Upper	Unchanged
37964	42	045	401000	42045401000	Upper	Upper	Unchanged
37964	42	045	401101	42045401101	Middle	Middle	Unchanged
37964	42	045	401103	42045401103	Upper	Upper	Unchanged
37964	42	045	401104	42045401104	Upper	Upper	Unchanged
37964	42	045	401200	42045401200	Upper	Upper	Unchanged
37964	42	045	401302	42045401302	Upper	Upper	Unchanged
37964	42	045	401303	42045401303	Middle	Middle	Unchanged
37964	42	045	401401	42045401401	Upper	Upper	Unchanged
37964	42	045	401402	42045401402	Moderate	Moderate	Unchanged
37964	42	045	401502	42045401502	Middle	Middle	Unchanged

The following show WSFS 2024 Assessment Areas excerpted from the "MSA_state_county_tract_MFI_year_crosswalk_2024_03_07" (released from the FFIEC) showing 2024 Tract Income levels and changes compared to 2023 Tract Income levels.

2024 MSA/MD code	State code	County code	Tract	FIPS code	2023 Tract income level	2024 Tract income level	Income level change
37964	42	045	401503	42045401503	Middle	Middle	Unchanged
37964	42	045	401600	42045401600	Upper	Upper	Unchanged
37964	42	045	401700	42045401700	Middle	Middle	Unchanged
37964	42	045	401800	42045401800	Middle	Middle	Unchanged
37964	42	045	401900	42045401900	Upper	Upper	Unchanged
37964	42	045	402000	42045402000	Middle	Middle	Unchanged
37964	42	045	402100	42045402100	Middle	Middle	Unchanged
37964	42	045	402200	42045402200	Middle	Middle	Unchanged
37964	42	045	402300	42045402300	Middle	Middle	Unchanged
37964	42	045	402400	42045402400	N/A	N/A	Unchanged
37964	42	045	402500	42045402500	Middle	Middle	Unchanged
37964	42	045	402600	42045402600	Middle	Middle	Unchanged
37964	42	045	402700	42045402700	Middle	Middle	Unchanged
37964	42	045	402800	42045402800	Middle	Middle	Unchanged
37964	42	045	402900	42045402900	Moderate	Moderate	Unchanged
37964	42	045	403001	42045403001	Upper	Upper	Unchanged
37964	42	045	403002	42045403002	Middle	Middle	Unchanged
37964	42	045	403101	42045403101	Middle	Middle	Unchanged
37964	42	045	403103	42045403103	Middle	Middle	Unchanged
37964	42	045	403104	42045403104	Middle	Middle	Unchanged
37964	42	045	403200	42045403200	Upper	Upper	Unchanged
37964	42	045	403300	42045403300	Middle	Middle	Unchanged
37964	42	045	403401	42045403401	Middle	Middle	Unchanged
37964	42	045	403402	42045403402	Middle	Middle	Unchanged
37964	42	045	403501	42045403501	Middle	Middle	Unchanged
37964	42	045	403502	42045403502	Upper	Upper	Unchanged
37964	42	045	403601	42045403601	Upper	Upper	Unchanged
37964	42	045	403602	42045403602	Upper	Upper	Unchanged
37964	42	045	403701	42045403701	Upper	Upper	Unchanged
37964	42	045	403702	42045403702	Moderate	Moderate	Unchanged
37964	42	045	403800	42045403800	Middle	Middle	Unchanged
37964	42	045	403901	42045403901	Upper	Upper	Unchanged
37964	42	045	403902	42045403902	Upper	Upper	Unchanged
37964	42	045	404003	42045404003	Middle	Middle	Unchanged
37964	42	045	404004	42045404004	Upper	Upper	Unchanged
37964	42	045	404101	42045404101	Upper	Upper	Unchanged
37964	42	045	404102	42045404102	Middle	Middle	Unchanged
37964	42	045	404103	42045404103	Upper	Upper	Unchanged
37964	42	045	404300	42045404300	Moderate	Moderate	Unchanged
37964	42	045	404400	42045404400	Upper	Upper	Unchanged
37964	42	045	404500	42045404500	Moderate	Moderate	Unchanged
37964	42	045	404600	42045404600	Middle	Middle	Unchanged
37964	42	045	404700	42045404700	Moderate	Moderate	Unchanged
37964	42	045	404800	42045404800	Low	Low	Unchanged
37964	42	045	404900	42045404900	Moderate	Moderate	Unchanged
37964	42	045	405000	42045405000	Middle	Middle	Unchanged
37964	42	045	405100	42045405100	Moderate	Moderate	Unchanged

The following show WSFS 2024 Assessment Areas excerpted from the "MSA_state_county_tract_MFI_year_crosswalk_2024_03_07" (released from the FFIEC) showing 2024 Tract Income levels and changes compared to 2023 Tract Income levels.

2024 MSA/MD code	State code	County code	Tract	FIPS code	2023 Tract income level	2024 Tract income level	Income level change
37964	42	045	405200	42045405200	Low	Low	Unchanged
37964	42	045	405300	42045405300	Moderate	Moderate	Unchanged
37964	42	045	405400	42045405400	Low	Low	Unchanged
37964	42	045	406100	42045406100	Upper	Upper	Unchanged
37964	42	045	406201	42045406201	Upper	Upper	Unchanged
37964	42	045	406202	42045406202	Upper	Upper	Unchanged
37964	42	045	406300	42045406300	Moderate	Moderate	Unchanged
37964	42	045	406401	42045406401	Moderate	Moderate	Unchanged
37964	42	045	406402	42045406402	Moderate	Moderate	Unchanged
37964	42	045	406500	42045406500	Upper	Upper	Unchanged
37964	42	045	406600	42045406600	Moderate	Moderate	Unchanged
37964	42	045	406700	42045406700	Middle	Middle	Unchanged
37964	42	045	406801	42045406801	Upper	Upper	Unchanged
37964	42	045	406802	42045406802	Upper	Upper	Unchanged
37964	42	045	406804	42045406804	Upper	Upper	Unchanged
37964	42	045	406805	42045406805	Upper	Upper	Unchanged
37964	42	045	406902	42045406902	Upper	Upper	Unchanged
37964	42	045	406903	42045406903	Upper	Upper	Unchanged
37964	42	045	406904	42045406904	Upper	Upper	Unchanged
37964	42	045	407000	42045407000	Upper	Upper	Unchanged
37964	42	045	407101	42045407101	Upper	Upper	Unchanged
37964	42	045	407102	42045407102	Upper	Upper	Unchanged
37964	42	045	407201	42045407201	Upper	Upper	Unchanged
37964	42	045	407202	42045407202	Upper	Upper	Unchanged
37964	42	045	407401	42045407401	Upper	Upper	Unchanged
37964	42	045	407404	42045407404	Upper	Upper	Unchanged
37964	42	045	407501	42045407501	Upper	Upper	Unchanged
37964	42	045	407502	42045407502	Upper	Upper	Unchanged
37964	42	045	407600	42045407600	Upper	Upper	Unchanged
37964	42	045	407700	42045407700	Upper	Upper	Unchanged
37964	42	045	407801	42045407801	Upper	Upper	Unchanged
37964	42	045	407802	42045407802	Upper	Upper	Unchanged
37964	42	045	407803	42045407803	Upper	Upper	Unchanged
37964	42	045	407804	42045407804	Upper	Upper	Unchanged
37964	42	045	407805	42045407805	Upper	Upper	Unchanged
37964	42	045	407806	42045407806	Upper	Upper	Unchanged
37964	42	045	407901	42045407901	Upper	Upper	Unchanged
37964	42	045	407902	42045407902	Upper	Upper	Unchanged
37964	42	045	407903	42045407903	Upper	Upper	Unchanged
37964	42	045	408001	42045408001	Upper	Upper	Unchanged
37964	42	045	408002	42045408002	Upper	Upper	Unchanged
37964	42	045	408101	42045408101	Upper	Upper	Unchanged
37964	42	045	408102	42045408102	Upper	Upper	Unchanged
37964	42	045	408103	42045408103	Upper	Upper	Unchanged
37964	42	045	408300	42045408300	Upper	Upper	Unchanged
37964	42	045	408400	42045408400	Upper	Upper	Unchanged
37964	42	045	408500	42045408500	Upper	Upper	Unchanged

The following show WSFS 2024 Assessment Areas excerpted from the "MSA_state_county_tract_MFI_year_crosswalk_2024_03_07" (released from the FFIEC) showing 2024 Tract Income levels and changes compared to 2023 Tract Income levels.

2024 MSA/MD code	State code	County code	Tract	FIPS code	2023 Tract income level	2024 Tract income level	Income level change
37964	42	045	408600	42045408600	Upper	Upper	Unchanged
37964	42	045	408700	42045408700	Upper	Upper	Unchanged
37964	42	045	408800	42045408800	Upper	Upper	Unchanged
37964	42	045	408900	42045408900	Upper	Upper	Unchanged
37964	42	045	409000	42045409000	Upper	Upper	Unchanged
37964	42	045	409100	42045409100	Upper	Upper	Unchanged
37964	42	045	409200	42045409200	Upper	Upper	Unchanged
37964	42	045	409300	42045409300	Upper	Upper	Unchanged
37964	42	045	409400	42045409400	Upper	Upper	Unchanged
37964	42	045	409500	42045409500	Upper	Upper	Unchanged
37964	42	045	409601	42045409601	Upper	Upper	Unchanged
37964	42	045	409602	42045409602	Upper	Upper	Unchanged
37964	42	045	409701	42045409701	Upper	Upper	Unchanged
37964	42	045	409803	42045409803	Upper	Upper	Unchanged
37964	42	045	409804	42045409804	Upper	Upper	Unchanged
37964	42	045	409902	42045409902	Upper	Upper	Unchanged
37964	42	045	409903	42045409903	Upper	Upper	Unchanged
37964	42	045	409904	42045409904	Upper	Upper	Unchanged
37964	42	045	410000	42045410000	Upper	Upper	Unchanged
37964	42	045	410101	42045410101	Upper	Upper	Unchanged
37964	42	045	410102	42045410102	Upper	Upper	Unchanged
37964	42	045	410200	42045410200	Upper	Upper	Unchanged
37964	42	045	410303	42045410303	Upper	Upper	Unchanged
37964	42	045	410304	42045410304	Upper	Upper	Unchanged
37964	42	045	410305	42045410305	Upper	Upper	Unchanged
37964	42	045	410306	42045410306	Upper	Upper	Unchanged
37964	42	045	410401	42045410401	Upper	Upper	Unchanged
37964	42	045	410402	42045410402	Upper	Upper	Unchanged
37964	42	045	410403	42045410403	Upper	Upper	Unchanged
37964	42	045	410500	42045410500	Moderate	Moderate	Unchanged
37964	42	045	410601	42045410601	Upper	Upper	Unchanged
37964	42	045	410602	42045410602	Upper	Upper	Unchanged
37964	42	045	410700	42045410700	Low	Low	Unchanged
37964	42	045	410800	42045410800	Upper	Upper	Unchanged
37964	42	045	980000	42045980000	N/A	N/A	Unchanged
37964	42	045	980100	42045980100	N/A	N/A	Unchanged
37964	42	045	980200	42045980200	N/A	N/A	Unchanged
37964	42	045	980300	42045980300	N/A	N/A	Unchanged
33874	42	091	200103	42091200103	Middle	Middle	Unchanged
33874	42	091	200104	42091200104	Middle	Middle	Unchanged
33874	42	091	200105	42091200105	Middle	Middle	Unchanged
33874	42	091	200106	42091200106	Middle	Middle	Unchanged
33874	42	091	200200	42091200200	Middle	Middle	Unchanged
33874	42	091	200301	42091200301	Moderate	Moderate	Unchanged
33874	42	091	200305	42091200305	Middle	Middle	Unchanged
33874	42	091	200306	42091200306	Middle	Middle	Unchanged
33874	42	091	200307	42091200307	Moderate	Moderate	Unchanged

The following show WSFS 2024 Assessment Areas excerpted from the "MSA_state_county_tract_MFI_year_crosswalk_2024_03_07" (released from the FFIEC) showing 2024 Tract Income levels and changes compared to 2023 Tract Income levels.

2024 MSA/MD code	State code	County code	Tract	FIPS code	2023 Tract income level	2024 Tract income level	Income level change
33874	42	091	200308	42091200308	Middle	Middle	Unchanged
33874	42	091	200309	42091200309	Middle	Middle	Unchanged
33874	42	091	200310	42091200310	Upper	Upper	Unchanged
33874	42	091	200401	42091200401	Middle	Middle	Unchanged
33874	42	091	200402	42091200402	Middle	Middle	Unchanged
33874	42	091	200501	42091200501	Middle	Middle	Unchanged
33874	42	091	200502	42091200502	Low	Low	Unchanged
33874	42	091	200505	42091200505	Upper	Upper	Unchanged
33874	42	091	200506	42091200506	Middle	Middle	Unchanged
33874	42	091	200507	42091200507	Middle	Middle	Unchanged
33874	42	091	200602	42091200602	Middle	Middle	Unchanged
33874	42	091	200603	42091200603	Middle	Middle	Unchanged
33874	42	091	200605	42091200605	Upper	Upper	Unchanged
33874	42	091	200606	42091200606	Middle	Middle	Unchanged
33874	42	091	200607	42091200607	Upper	Upper	Unchanged
33874	42	091	200703	42091200703	Middle	Middle	Unchanged
33874	42	091	200704	42091200704	Middle	Middle	Unchanged
33874	42	091	200707	42091200707	Middle	Middle	Unchanged
33874	42	091	200708	42091200708	Middle	Middle	Unchanged
33874	42	091	200800	42091200800	Moderate	Moderate	Unchanged
33874	42	091	200901	42091200901	Moderate	Moderate	Unchanged
33874	42	091	200902	42091200902	Moderate	Moderate	Unchanged
33874	42	091	200903	42091200903	Moderate	Moderate	Unchanged
33874	42	091	200906	42091200906	Middle	Middle	Unchanged
33874	42	091	200907	42091200907	Middle	Middle	Unchanged
33874	42	091	200908	42091200908	Moderate	Moderate	Unchanged
33874	42	091	201003	42091201003	Middle	Middle	Unchanged
33874	42	091	201004	42091201004	Middle	Middle	Unchanged
33874	42	091	201005	42091201005	Upper	Upper	Unchanged
33874	42	091	201006	42091201006	Upper	Upper	Unchanged
33874	42	091	201100	42091201100	Middle	Middle	Unchanged
33874	42	091	201201	42091201201	Upper	Upper	Unchanged
33874	42	091	201203	42091201203	Upper	Upper	Unchanged
33874	42	091	201204	42091201204	Moderate	Moderate	Unchanged
33874	42	091	201301	42091201301	Moderate	Moderate	Unchanged
33874	42	091	201302	42091201302	Moderate	Moderate	Unchanged
33874	42	091	201404	42091201404	Upper	Upper	Unchanged
33874	42	091	201406	42091201406	Middle	Middle	Unchanged
33874	42	091	201407	42091201407	Middle	Middle	Unchanged
33874	42	091	201408	42091201408	Upper	Upper	Unchanged
33874	42	091	201409	42091201409	Upper	Upper	Unchanged
33874	42	091	201410	42091201410	Middle	Middle	Unchanged
33874	42	091	201411	42091201411	Upper	Upper	Unchanged
33874	42	091	201501	42091201501	Middle	Middle	Unchanged
33874	42	091	201502	42091201502	Upper	Upper	Unchanged
33874	42	091	201603	42091201603	Moderate	Moderate	Unchanged
33874	42	091	201604	42091201604	Middle	Middle	Unchanged

The following show WSFS 2024 Assessment Areas excerpted from the "MSA_state_county_tract_MFI_year_crosswalk_2024_03_07" (released from the FFIEC) showing 2024 Tract Income levels and changes compared to 2023 Tract Income levels.

2024 MSA/MD code	State code	County code	Tract	FIPS code	2023 Tract income level	2024 Tract income level	Income level change
33874	42	091	201605	42091201605	Middle	Middle	Unchanged
33874	42	091	201606	42091201606	Moderate	Moderate	Unchanged
33874	42	091	201607	42091201607	Middle	Middle	Unchanged
33874	42	091	201608	42091201608	Middle	Middle	Unchanged
33874	42	091	201703	42091201703	Middle	Middle	Unchanged
33874	42	091	201704	42091201704	Moderate	Moderate	Unchanged
33874	42	091	201705	42091201705	Middle	Middle	Unchanged
33874	42	091	201706	42091201706	Middle	Middle	Unchanged
33874	42	091	201800	42091201800	Middle	Middle	Unchanged
33874	42	091	201901	42091201901	Upper	Upper	Unchanged
33874	42	091	201902	42091201902	Middle	Middle	Unchanged
33874	42	091	202000	42091202000	Middle	Middle	Unchanged
33874	42	091	202100	42091202100	Middle	Middle	Unchanged
33874	42	091	202201	42091202201	Middle	Middle	Unchanged
33874	42	091	202202	42091202202	Middle	Middle	Unchanged
33874	42	091	202301	42091202301	Upper	Upper	Unchanged
33874	42	091	202302	42091202302	Middle	Middle	Unchanged
33874	42	091	202401	42091202401	Low	Low	Unchanged
33874	42	091	202402	42091202402	Middle	Middle	Unchanged
33874	42	091	202500	42091202500	Middle	Middle	Unchanged
33874	42	091	202602	42091202602	Upper	Upper	Unchanged
33874	42	091	202603	42091202603	Middle	Middle	Unchanged
33874	42	091	202604	42091202604	Upper	Upper	Unchanged
33874	42	091	203000	42091203000	Middle	Middle	Unchanged
33874	42	091	203103	42091203103	Upper	Upper	Unchanged
33874	42	091	203104	42091203104	Upper	Upper	Unchanged
33874	42	091	203105	42091203105	Upper	Upper	Unchanged
33874	42	091	203106	42091203106	Middle	Middle	Unchanged
33874	42	091	203203	42091203203	Middle	Middle	Unchanged
33874	42	091	203204	42091203204	Upper	Upper	Unchanged
33874	42	091	203205	42091203205	Upper	Upper	Unchanged
33874	42	091	203207	42091203207	Upper	Upper	Unchanged
33874	42	091	203208	42091203208	Upper	Upper	Unchanged
33874	42	091	203302	42091203302	Middle	Middle	Unchanged
33874	42	091	203303	42091203303	Middle	Middle	Unchanged
33874	42	091	203304	42091203304	Middle	Middle	Unchanged
33874	42	091	203401	42091203401	Moderate	Moderate	Unchanged
33874	42	091	203402	42091203402	Middle	Middle	Unchanged
33874	42	091	203403	42091203403	Moderate	Moderate	Unchanged
33874	42	091	203500	42091203500	Moderate	Moderate	Unchanged
33874	42	091	203601	42091203601	N/A	N/A	Unchanged
33874	42	091	203602	42091203602	Moderate	Moderate	Unchanged
33874	42	091	203701	42091203701	Moderate	Moderate	Unchanged
33874	42	091	203801	42091203801	Low	Low	Unchanged
33874	42	091	203803	42091203803	Moderate	Moderate	Unchanged
33874	42	091	203804	42091203804	Low	Low	Unchanged
33874	42	091	203901	42091203901	Low	Low	Unchanged

The following show WSFS 2024 Assessment Areas excerpted from the "MSA_state_county_tract_MFI_year_crosswalk_2024_03_07" (released from the FFIEC) showing 2024 Tract Income levels and changes compared to 2023 Tract Income levels.

2024 MSA/MD code	State code	County code	Tract	FIPS code	2023 Tract income level	2024 Tract income level	Income level change
33874	42	091	203902	42091203902	Moderate	Moderate	Unchanged
33874	42	091	204002	42091204002	Middle	Middle	Unchanged
33874	42	091	204007	42091204007	Moderate	Moderate	Unchanged
33874	42	091	204008	42091204008	Middle	Middle	Unchanged
33874	42	091	204009	42091204009	Upper	Upper	Unchanged
33874	42	091	204010	42091204010	Upper	Upper	Unchanged
33874	42	091	204101	42091204101	Middle	Middle	Unchanged
33874	42	091	204103	42091204103	Upper	Upper	Unchanged
33874	42	091	204104	42091204104	Middle	Middle	Unchanged
33874	42	091	204200	42091204200	Upper	Upper	Unchanged
33874	42	091	204300	42091204300	Middle	Middle	Unchanged
33874	42	091	204400	42091204400	Upper	Upper	Unchanged
33874	42	091	204500	42091204500	Upper	Upper	Unchanged
33874	42	091	204600	42091204600	Upper	Upper	Unchanged
33874	42	091	204701	42091204701	Upper	Upper	Unchanged
33874	42	091	204702	42091204702	Middle	Middle	Unchanged
33874	42	091	204800	42091204800	Upper	Upper	Unchanged
33874	42	091	204900	42091204900	Upper	Upper	Unchanged
33874	42	091	205000	42091205000	Middle	Middle	Unchanged
33874	42	091	205100	42091205100	Upper	Upper	Unchanged
33874	42	091	205200	42091205200	Upper	Upper	Unchanged
33874	42	091	205300	42091205300	Moderate	Moderate	Unchanged
33874	42	091	205401	42091205401	Upper	Upper	Unchanged
33874	42	091	205402	42091205402	Upper	Upper	Unchanged
33874	42	091	205501	42091205501	Upper	Upper	Unchanged
33874	42	091	205502	42091205502	Upper	Upper	Unchanged
33874	42	091	205503	42091205503	Upper	Upper	Unchanged
33874	42	091	205600	42091205600	Upper	Upper	Unchanged
33874	42	091	205700	42091205700	Moderate	Moderate	Unchanged
33874	42	091	205805	42091205805	Middle	Middle	Unchanged
33874	42	091	205806	42091205806	Middle	Middle	Unchanged
33874	42	091	205807	42091205807	Middle	Middle	Unchanged
33874	42	091	205808	42091205808	Middle	Middle	Unchanged
33874	42	091	205809	42091205809	Middle	Middle	Unchanged
33874	42	091	205810	42091205810	Middle	Middle	Unchanged
33874	42	091	205811	42091205811	Upper	Upper	Unchanged
33874	42	091	205903	42091205903	Upper	Upper	Unchanged
33874	42	091	205904	42091205904	Upper	Upper	Unchanged
33874	42	091	205905	42091205905	Middle	Middle	Unchanged
33874	42	091	205906	42091205906	Middle	Middle	Unchanged
33874	42	091	206004	42091206004	Middle	Middle	Unchanged
33874	42	091	206005	42091206005	Middle	Middle	Unchanged
33874	42	091	206006	42091206006	Middle	Middle	Unchanged
33874	42	091	206007	42091206007	Middle	Middle	Unchanged
33874	42	091	206104	42091206104	Middle	Middle	Unchanged
33874	42	091	206105	42091206105	Upper	Upper	Unchanged
33874	42	091	206106	42091206106	Middle	Middle	Unchanged

The following show WSFS 2024 Assessment Areas excerpted from the "MSA_state_county_tract_MFI_year_crosswalk_2024_03_07" (released from the FFIEC) showing 2024 Tract Income levels and changes compared to 2023 Tract Income levels.

2024 MSA/MD code	State code	County code	Tract	FIPS code	2023 Tract income level	2024 Tract income level	Income level change
33874	42	091	206107	42091206107	Middle	Middle	Unchanged
33874	42	091	206108	42091206108	Upper	Upper	Unchanged
33874	42	091	206201	42091206201	Moderate	Moderate	Unchanged
33874	42	091	206202	42091206202	Moderate	Moderate	Unchanged
33874	42	091	206300	42091206300	Upper	Upper	Unchanged
33874	42	091	206400	42091206400	Middle	Middle	Unchanged
33874	42	091	206501	42091206501	Upper	Upper	Unchanged
33874	42	091	206502	42091206502	Middle	Middle	Unchanged
33874	42	091	206600	42091206600	Moderate	Moderate	Unchanged
33874	42	091	206703	42091206703	Upper	Upper	Unchanged
33874	42	091	206704	42091206704	Upper	Upper	Unchanged
33874	42	091	206801	42091206801	Upper	Upper	Unchanged
33874	42	091	206802	42091206802	Middle	Middle	Unchanged
33874	42	091	206901	42091206901	Middle	Middle	Unchanged
33874	42	091	206904	42091206904	Moderate	Moderate	Unchanged
33874	42	091	206905	42091206905	Middle	Middle	Unchanged
33874	42	091	206906	42091206906	Middle	Middle	Unchanged
33874	42	091	207001	42091207001	Upper	Upper	Unchanged
33874	42	091	207003	42091207003	Upper	Upper	Unchanged
33874	42	091	207004	42091207004	Middle	Middle	Unchanged
33874	42	091	207101	42091207101	Middle	Middle	Unchanged
33874	42	091	207103	42091207103	Middle	Middle	Unchanged
33874	42	091	207104	42091207104	Moderate	Moderate	Unchanged
33874	42	091	207201	42091207201	Moderate	Moderate	Unchanged
33874	42	091	207202	42091207202	Moderate	Moderate	Unchanged
33874	42	091	207300	42091207300	Moderate	Moderate	Unchanged
33874	42	091	207400	42091207400	Middle	Middle	Unchanged
33874	42	091	207500	42091207500	Middle	Middle	Unchanged
33874	42	091	207600	42091207600	Middle	Middle	Unchanged
33874	42	091	207800	42091207800	Middle	Middle	Unchanged
33874	42	091	207900	42091207900	Middle	Middle	Unchanged
33874	42	091	208000	42091208000	Middle	Middle	Unchanged
33874	42	091	208100	42091208100	Moderate	Moderate	Unchanged
33874	42	091	208201	42091208201	Middle	Middle	Unchanged
33874	42	091	208203	42091208203	Middle	Middle	Unchanged
33874	42	091	208204	42091208204	Middle	Middle	Unchanged
33874	42	091	208301	42091208301	Middle	Middle	Unchanged
33874	42	091	208303	42091208303	Middle	Middle	Unchanged
33874	42	091	208304	42091208304	Middle	Middle	Unchanged
33874	42	091	208400	42091208400	Middle	Middle	Unchanged
33874	42	091	208500	42091208500	Middle	Middle	Unchanged
33874	42	091	208601	42091208601	Middle	Middle	Unchanged
33874	42	091	208603	42091208603	Middle	Middle	Unchanged
33874	42	091	208604	42091208604	Moderate	Moderate	Unchanged
33874	42	091	208702	42091208702	Middle	Middle	Unchanged
33874	42	091	208703	42091208703	Moderate	Moderate	Unchanged
33874	42	091	208704	42091208704	Moderate	Moderate	Unchanged

The following show WSFS 2024 Assessment Areas excerpted from the "MSA_state_county_tract_MFI_year_crosswalk_2024_03_07" (released from the FFIEC) showing 2024 Tract Income levels and changes compared to 2023 Tract Income levels.

2024 MSA/MD code	State code	County code	Tract	FIPS code	2023 Tract income level	2024 Tract income level	Income level change
33874	42	091	208801	42091208801	Low	Low	Unchanged
33874	42	091	208802	42091208802	Low	Low	Unchanged
33874	42	091	208901	42091208901	Low	Low	Unchanged
33874	42	091	208903	42091208903	Low	Low	Unchanged
33874	42	091	208904	42091208904	Moderate	Moderate	Unchanged
33874	42	091	208905	42091208905	Moderate	Moderate	Unchanged
33874	42	091	208906	42091208906	Moderate	Moderate	Unchanged
33874	42	091	209000	42091209000	Moderate	Moderate	Unchanged
33874	42	091	209100	42091209100	Middle	Middle	Unchanged
33874	42	091	209201	42091209201	Moderate	Moderate	Unchanged
33874	42	091	209202	42091209202	Moderate	Moderate	Unchanged
33874	42	091	210100	42091210100	Middle	Middle	Unchanged
33874	42	091	210200	42091210200	Middle	Middle	Unchanged
33874	42	091	210300	42091210300	Middle	Middle	Unchanged
33874	42	091	210400	42091210400	Middle	Middle	Unchanged
33874	42	091	210500	42091210500	Upper	Upper	Unchanged
33874	42	091	210600	42091210600	Middle	Middle	Unchanged
33874	42	091	210700	42091210700	Upper	Upper	Unchanged
33874	42	091	980000	42091980000	N/A	N/A	Unchanged
33874	42	091	980100	42091980100	N/A	N/A	Unchanged
33874	42	091	980200	42091980200	N/A	N/A	Unchanged
33874	42	091	980300	42091980300	N/A	N/A	Unchanged
37964	42	101	000101	42101000101	Upper	Upper	Unchanged
37964	42	101	000102	42101000102	Upper	Upper	Unchanged
37964	42	101	000200	42101000200	Middle	Middle	Unchanged
37964	42	101	000300	42101000300	Upper	Upper	Unchanged
37964	42	101	000401	42101000401	Upper	Upper	Unchanged
37964	42	101	000403	42101000403	Upper	Upper	Unchanged
37964	42	101	000404	42101000404	Upper	Upper	Unchanged
37964	42	101	000500	42101000500	Upper	Upper	Unchanged
37964	42	101	000600	42101000600	Upper	Upper	Unchanged
37964	42	101	000701	42101000701	Upper	Upper	Unchanged
37964	42	101	000702	42101000702	Upper	Upper	Unchanged
37964	42	101	000801	42101000801	Upper	Upper	Unchanged
37964	42	101	000803	42101000803	Middle	Middle	Unchanged
37964	42	101	000805	42101000805	Upper	Upper	Unchanged
37964	42	101	000806	42101000806	Upper	Upper	Unchanged
37964	42	101	000901	42101000901	Upper	Upper	Unchanged
37964	42	101	000902	42101000902	Upper	Upper	Unchanged
37964	42	101	001001	42101001001	Upper	Upper	Unchanged
37964	42	101	001002	42101001002	Upper	Upper	Unchanged
37964	42	101	001101	42101001101	Upper	Upper	Unchanged
37964	42	101	001102	42101001102	Upper	Upper	Unchanged
37964	42	101	001201	42101001201	Upper	Upper	Unchanged
37964	42	101	001203	42101001203	Upper	Upper	Unchanged
37964	42	101	001204	42101001204	Upper	Upper	Unchanged
37964	42	101	001301	42101001301	Upper	Upper	Unchanged

The following show WSFS 2024 Assessment Areas excerpted from the "MSA_state_county_tract_MFI_year_crosswalk_2024_03_07" (released from the FFIEC) showing 2024 Tract Income levels and changes compared to 2023 Tract Income levels.

2024 MSA/MD code	State code	County code	Tract	FIPS code	2023 Tract income level	2024 Tract income level	Income level change
37964	42	101	001302	42101001302	Upper	Upper	Unchanged
37964	42	101	001400	42101001400	Upper	Upper	Unchanged
37964	42	101	001500	42101001500	Upper	Upper	Unchanged
37964	42	101	001600	42101001600	Upper	Upper	Unchanged
37964	42	101	001700	42101001700	Upper	Upper	Unchanged
37964	42	101	001800	42101001800	Upper	Upper	Unchanged
37964	42	101	001900	42101001900	Upper	Upper	Unchanged
37964	42	101	002000	42101002000	Moderate	Moderate	Unchanged
37964	42	101	002100	42101002100	Upper	Upper	Unchanged
37964	42	101	002200	42101002200	Moderate	Moderate	Unchanged
37964	42	101	002300	42101002300	Middle	Middle	Unchanged
37964	42	101	002400	42101002400	Upper	Upper	Unchanged
37964	42	101	002500	42101002500	Middle	Middle	Unchanged
37964	42	101	002701	42101002701	Upper	Upper	Unchanged
37964	42	101	002702	42101002702	Upper	Upper	Unchanged
37964	42	101	002801	42101002801	Middle	Middle	Unchanged
37964	42	101	002802	42101002802	Middle	Middle	Unchanged
37964	42	101	002900	42101002900	Upper	Upper	Unchanged
37964	42	101	003001	42101003001	Middle	Middle	Unchanged
37964	42	101	003002	42101003002	Upper	Upper	Unchanged
37964	42	101	003100	42101003100	Middle	Middle	Unchanged
37964	42	101	003200	42101003200	Moderate	Moderate	Unchanged
37964	42	101	003300	42101003300	Moderate	Moderate	Unchanged
37964	42	101	003600	42101003600	Moderate	Moderate	Unchanged
37964	42	101	003701	42101003701	Moderate	Moderate	Unchanged
37964	42	101	003702	42101003702	Moderate	Moderate	Unchanged
37964	42	101	003800	42101003800	Upper	Upper	Unchanged
37964	42	101	003901	42101003901	Middle	Middle	Unchanged
37964	42	101	003902	42101003902	Middle	Middle	Unchanged
37964	42	101	004001	42101004001	Moderate	Moderate	Unchanged
37964	42	101	004002	42101004002	Upper	Upper	Unchanged
37964	42	101	004101	42101004101	Middle	Middle	Unchanged
37964	42	101	004103	42101004103	Moderate	Moderate	Unchanged
37964	42	101	004104	42101004104	Middle	Middle	Unchanged
37964	42	101	004201	42101004201	Middle	Middle	Unchanged
37964	42	101	004202	42101004202	Middle	Middle	Unchanged
37964	42	101	005400	42101005400	Middle	Middle	Unchanged
37964	42	101	005500	42101005500	Middle	Middle	Unchanged
37964	42	101	005600	42101005600	Moderate	Moderate	Unchanged
37964	42	101	006000	42101006000	Moderate	Moderate	Unchanged
37964	42	101	006100	42101006100	Moderate	Moderate	Unchanged
37964	42	101	006200	42101006200	Moderate	Moderate	Unchanged
37964	42	101	006300	42101006300	Moderate	Moderate	Unchanged
37964	42	101	006400	42101006400	Moderate	Moderate	Unchanged
37964	42	101	006500	42101006500	Moderate	Moderate	Unchanged
37964	42	101	006600	42101006600	Low	Low	Unchanged
37964	42	101	006700	42101006700	Moderate	Moderate	Unchanged

The following show WSFS 2024 Assessment Areas excerpted from the "MSA_state_county_tract_MFI_year_crosswalk_2024_03_07" (released from the FFIEC) showing 2024 Tract Income levels and changes compared to 2023 Tract Income levels.

2024 MSA/MD code	State code	County code	Tract	FIPS code	2023 Tract income level	2024 Tract income level	Income level change
37964	42	101	007000	42101007000	Moderate	Moderate	Unchanged
37964	42	101	007101	42101007101	Moderate	Moderate	Unchanged
37964	42	101	007102	42101007102	Moderate	Moderate	Unchanged
37964	42	101	007200	42101007200	Moderate	Moderate	Unchanged
37964	42	101	007300	42101007300	Moderate	Moderate	Unchanged
37964	42	101	007400	42101007400	Moderate	Moderate	Unchanged
37964	42	101	007700	42101007700	Middle	Middle	Unchanged
37964	42	101	007800	42101007800	Upper	Upper	Unchanged
37964	42	101	007900	42101007900	Upper	Upper	Unchanged
37964	42	101	008000	42101008000	Middle	Middle	Unchanged
37964	42	101	008101	42101008101	Moderate	Moderate	Unchanged
37964	42	101	008102	42101008102	Moderate	Moderate	Unchanged
37964	42	101	008200	42101008200	Low	Low	Unchanged
37964	42	101	008301	42101008301	Moderate	Moderate	Unchanged
37964	42	101	008302	42101008302	Moderate	Moderate	Unchanged
37964	42	101	008400	42101008400	Moderate	Moderate	Unchanged
37964	42	101	008500	42101008500	Moderate	Moderate	Unchanged
37964	42	101	008601	42101008601	Middle	Middle	Unchanged
37964	42	101	008602	42101008602	Middle	Middle	Unchanged
37964	42	101	008701	42101008701	Upper	Upper	Unchanged
37964	42	101	008702	42101008702	Upper	Upper	Unchanged
37964	42	101	008801	42101008801	Moderate	Moderate	Unchanged
37964	42	101	008802	42101008802	Low	Low	Unchanged
37964	42	101	009000	42101009000	N/A	N/A	Unchanged
37964	42	101	009100	42101009100	Upper	Upper	Unchanged
37964	42	101	009200	42101009200	Moderate	Moderate	Unchanged
37964	42	101	009300	42101009300	Moderate	Moderate	Unchanged
37964	42	101	009400	42101009400	Low	Low	Unchanged
37964	42	101	009500	42101009500	Moderate	Moderate	Unchanged
37964	42	101	009600	42101009600	Moderate	Moderate	Unchanged
37964	42	101	009801	42101009801	Middle	Middle	Unchanged
37964	42	101	009802	42101009802	Middle	Middle	Unchanged
37964	42	101	010000	42101010000	Middle	Middle	Unchanged
37964	42	101	010100	42101010100	Moderate	Moderate	Unchanged
37964	42	101	010200	42101010200	Moderate	Moderate	Unchanged
37964	42	101	010300	42101010300	Moderate	Moderate	Unchanged
37964	42	101	010400	42101010400	Low	Low	Unchanged
37964	42	101	010500	42101010500	Moderate	Moderate	Unchanged
37964	42	101	010600	42101010600	Low	Low	Unchanged
37964	42	101	010700	42101010700	Moderate	Moderate	Unchanged
37964	42	101	010800	42101010800	Low	Low	Unchanged
37964	42	101	010900	42101010900	Low	Low	Unchanged
37964	42	101	011000	42101011000	Low	Low	Unchanged
37964	42	101	011100	42101011100	Moderate	Moderate	Unchanged
37964	42	101	011200	42101011200	Low	Low	Unchanged
37964	42	101	011300	42101011300	Moderate	Moderate	Unchanged
37964	42	101	011400	42101011400	Moderate	Moderate	Unchanged

The following show WSFS 2024 Assessment Areas excerpted from the "MSA_state_county_tract_MFI_year_crosswalk_2024_03_07" (released from the FFIEC) showing 2024 Tract Income levels and changes compared to 2023 Tract Income levels.

2024 MSA/MD code	State code	County code	Tract	FIPS code	2023 Tract income level	2024 Tract income level	Income level change
37964	42	101	011500	42101011500	Middle	Middle	Unchanged
37964	42	101	011700	42101011700	Upper	Upper	Unchanged
37964	42	101	011800	42101011800	Low	Low	Unchanged
37964	42	101	011900	42101011900	Middle	Middle	Unchanged
37964	42	101	012000	42101012000	Upper	Upper	Unchanged
37964	42	101	012100	42101012100	Moderate	Moderate	Unchanged
37964	42	101	012201	42101012201	Middle	Middle	Unchanged
37964	42	101	012203	42101012203	Upper	Upper	Unchanged
37964	42	101	012204	42101012204	Middle	Middle	Unchanged
37964	42	101	012501	42101012501	Upper	Upper	Unchanged
37964	42	101	012502	42101012502	Upper	Upper	Unchanged
37964	42	101	013100	42101013100	Low	Low	Unchanged
37964	42	101	013200	42101013200	Moderate	Moderate	Unchanged
37964	42	101	013300	42101013300	Upper	Upper	Unchanged
37964	42	101	013401	42101013401	Upper	Upper	Unchanged
37964	42	101	013402	42101013402	Upper	Upper	Unchanged
37964	42	101	013500	42101013500	Upper	Upper	Unchanged
37964	42	101	013601	42101013601	Upper	Upper	Unchanged
37964	42	101	013602	42101013602	Upper	Upper	Unchanged
37964	42	101	013701	42101013701	Upper	Upper	Unchanged
37964	42	101	013702	42101013702	N/A	N/A	Unchanged
37964	42	101	013800	42101013800	Moderate	Moderate	Unchanged
37964	42	101	013900	42101013900	Moderate	Moderate	Unchanged
37964	42	101	014000	42101014000	Moderate	Moderate	Unchanged
37964	42	101	014100	42101014100	Moderate	Moderate	Unchanged
37964	42	101	014201	42101014201	Upper	Upper	Unchanged
37964	42	101	014202	42101014202	Upper	Upper	Unchanged
37964	42	101	014300	42101014300	Upper	Upper	Unchanged
37964	42	101	014400	42101014400	Upper	Upper	Unchanged
37964	42	101	014500	42101014500	Moderate	Moderate	Unchanged
37964	42	101	014600	42101014600	Middle	Middle	Unchanged
37964	42	101	014700	42101014700	Low	Low	Unchanged
37964	42	101	014800	42101014800	Low	Low	Unchanged
37964	42	101	014900	42101014900	N/A	N/A	Unchanged
37964	42	101	015101	42101015101	Moderate	Moderate	Unchanged
37964	42	101	015102	42101015102	Moderate	Moderate	Unchanged
37964	42	101	015200	42101015200	Middle	Middle	Unchanged
37964	42	101	015300	42101015300	Moderate	Moderate	Unchanged
37964	42	101	015600	42101015600	Moderate	Moderate	Unchanged
37964	42	101	015700	42101015700	Middle	Middle	Unchanged
37964	42	101	015800	42101015800	Upper	Upper	Unchanged
37964	42	101	016001	42101016001	Upper	Upper	Unchanged
37964	42	101	016002	42101016002	Upper	Upper	Unchanged
37964	42	101	016100	42101016100	Upper	Upper	Unchanged
37964	42	101	016200	42101016200	Moderate	Moderate	Unchanged
37964	42	101	016300	42101016300	Low	Low	Unchanged
37964	42	101	016400	42101016400	Moderate	Moderate	Unchanged

The following show WSFS 2024 Assessment Areas excerpted from the "MSA_state_county_tract_MFI_year_crosswalk_2024_03_07" (released from the FFIEC) showing 2024 Tract Income levels and changes compared to 2023 Tract Income levels.

2024 MSA/MD code	State code	County code	Tract	FIPS code	2023 Tract income level	2024 Tract income level	Income level change
37964	42	101	016500	42101016500	N/A	N/A	Unchanged
37964	42	101	016600	42101016600	Low	Low	Unchanged
37964	42	101	016701	42101016701	Moderate	Moderate	Unchanged
37964	42	101	016702	42101016702	Moderate	Moderate	Unchanged
37964	42	101	016800	42101016800	Low	Low	Unchanged
37964	42	101	016901	42101016901	Moderate	Moderate	Unchanged
37964	42	101	016902	42101016902	Low	Low	Unchanged
37964	42	101	017000	42101017000	Middle	Middle	Unchanged
37964	42	101	017100	42101017100	Moderate	Moderate	Unchanged
37964	42	101	017201	42101017201	Middle	Middle	Unchanged
37964	42	101	017202	42101017202	Moderate	Moderate	Unchanged
37964	42	101	017300	42101017300	Moderate	Moderate	Unchanged
37964	42	101	017400	42101017400	Low	Low	Unchanged
37964	42	101	017500	42101017500	Low	Low	Unchanged
37964	42	101	017601	42101017601	Low	Low	Unchanged
37964	42	101	017602	42101017602	Low	Low	Unchanged
37964	42	101	017701	42101017701	N/A	N/A	Unchanged
37964	42	101	017702	42101017702	Low	Low	Unchanged
37964	42	101	017800	42101017800	Low	Low	Unchanged
37964	42	101	017900	42101017900	Low	Low	Unchanged
37964	42	101	018001	42101018001	Middle	Middle	Unchanged
37964	42	101	018002	42101018002	Upper	Upper	Unchanged
37964	42	101	018300	42101018300	Middle	Middle	Unchanged
37964	42	101	018400	42101018400	Middle	Middle	Unchanged
37964	42	101	018801	42101018801	Low	Low	Unchanged
37964	42	101	018802	42101018802	Moderate	Moderate	Unchanged
37964	42	101	019000	42101019000	Moderate	Moderate	Unchanged
37964	42	101	019100	42101019100	Middle	Middle	Unchanged
37964	42	101	019200	42101019200	Low	Low	Unchanged
37964	42	101	019501	42101019501	Low	Low	Unchanged
37964	42	101	019502	42101019502	Low	Low	Unchanged
37964	42	101	019700	42101019700	N/A	N/A	Unchanged
37964	42	101	019800	42101019800	Low	Low	Unchanged
37964	42	101	019900	42101019900	Low	Low	Unchanged
37964	42	101	020000	42101020000	Moderate	Moderate	Unchanged
37964	42	101	020101	42101020101	Low	Low	Unchanged
37964	42	101	020102	42101020102	Moderate	Moderate	Unchanged
37964	42	101	020200	42101020200	Moderate	Moderate	Unchanged
37964	42	101	020300	42101020300	Moderate	Moderate	Unchanged
37964	42	101	020400	42101020400	Low	Low	Unchanged
37964	42	101	020500	42101020500	Moderate	Moderate	Unchanged
37964	42	101	020600	42101020600	Upper	Upper	Unchanged
37964	42	101	020701	42101020701	Upper	Upper	Unchanged
37964	42	101	020702	42101020702	Upper	Upper	Unchanged
37964	42	101	020800	42101020800	Upper	Upper	Unchanged
37964	42	101	020900	42101020900	Upper	Upper	Unchanged
37964	42	101	021000	42101021000	Middle	Middle	Unchanged

The following show WSFS 2024 Assessment Areas excerpted from the "MSA_state_county_tract_MFI_year_crosswalk_2024_03_07" (released from the FFIEC) showing 2024 Tract Income levels and changes compared to 2023 Tract Income levels.

2024 MSA/MD code	State code	County code	Tract	FIPS code	2023 Tract income level	2024 Tract income level	Income level change
37964	42	101	021100	42101021100	Upper	Upper	Unchanged
37964	42	101	021200	42101021200	Upper	Upper	Unchanged
37964	42	101	021300	42101021300	Upper	Upper	Unchanged
37964	42	101	021400	42101021400	Upper	Upper	Unchanged
37964	42	101	021500	42101021500	Upper	Upper	Unchanged
37964	42	101	021600	42101021600	Upper	Upper	Unchanged
37964	42	101	021700	42101021700	Upper	Upper	Unchanged
37964	42	101	021800	42101021800	Middle	Middle	Unchanged
37964	42	101	021900	42101021900	Upper	Upper	Unchanged
37964	42	101	022000	42101022000	Upper	Upper	Unchanged
37964	42	101	023100	42101023100	Upper	Upper	Unchanged
37964	42	101	023500	42101023500	Upper	Upper	Unchanged
37964	42	101	023600	42101023600	Upper	Upper	Unchanged
37964	42	101	023700	42101023700	Upper	Upper	Unchanged
37964	42	101	023800	42101023800	Upper	Upper	Unchanged
37964	42	101	023900	42101023900	Moderate	Moderate	Unchanged
37964	42	101	024000	42101024000	Upper	Upper	Unchanged
37964	42	101	024100	42101024100	N/A	N/A	Unchanged
37964	42	101	024200	42101024200	Middle	Middle	Unchanged
37964	42	101	024300	42101024300	Moderate	Moderate	Unchanged
37964	42	101	024400	42101024400	Moderate	Moderate	Unchanged
37964	42	101	024500	42101024500	Moderate	Moderate	Unchanged
37964	42	101	024600	42101024600	Low	Low	Unchanged
37964	42	101	024700	42101024700	Moderate	Moderate	Unchanged
37964	42	101	024800	42101024800	Moderate	Moderate	Unchanged
37964	42	101	024900	42101024900	Low	Low	Unchanged
37964	42	101	025200	42101025200	Moderate	Moderate	Unchanged
37964	42	101	025300	42101025300	Moderate	Moderate	Unchanged
37964	42	101	025400	42101025400	Upper	Upper	Unchanged
37964	42	101	025500	42101025500	Upper	Upper	Unchanged
37964	42	101	025600	42101025600	Upper	Upper	Unchanged
37964	42	101	025700	42101025700	Middle	Middle	Unchanged
37964	42	101	025800	42101025800	Middle	Middle	Unchanged
37964	42	101	025900	42101025900	Middle	Middle	Unchanged
37964	42	101	026000	42101026000	Middle	Middle	Unchanged
37964	42	101	026100	42101026100	Middle	Middle	Unchanged
37964	42	101	026200	42101026200	Middle	Middle	Unchanged
37964	42	101	026301	42101026301	Middle	Middle	Unchanged
37964	42	101	026302	42101026302	Moderate	Moderate	Unchanged
37964	42	101	026400	42101026400	Middle	Middle	Unchanged
37964	42	101	026500	42101026500	Middle	Middle	Unchanged
37964	42	101	026600	42101026600	Moderate	Moderate	Unchanged
37964	42	101	026700	42101026700	Moderate	Moderate	Unchanged
37964	42	101	026800	42101026800	Moderate	Moderate	Unchanged
37964	42	101	026900	42101026900	Upper	Upper	Unchanged
37964	42	101	027000	42101027000	Upper	Upper	Unchanged
37964	42	101	027100	42101027100	Moderate	Moderate	Unchanged

The following show WSFS 2024 Assessment Areas excerpted from the "MSA_state_county_tract_MFI_year_crosswalk_2024_03_07" (released from the FFIEC) showing 2024 Tract Income levels and changes compared to 2023 Tract Income levels.

2024 MSA/MD code	State code	County code	Tract	FIPS code	2023 Tract income level	2024 Tract income level	Income level change
37964	42	101	027200	42101027200	Middle	Middle	Unchanged
37964	42	101	027300	42101027300	Moderate	Moderate	Unchanged
37964	42	101	027401	42101027401	Middle	Middle	Unchanged
37964	42	101	027402	42101027402	Middle	Middle	Unchanged
37964	42	101	027500	42101027500	Middle	Middle	Unchanged
37964	42	101	027600	42101027600	Middle	Middle	Unchanged
37964	42	101	027700	42101027700	Moderate	Moderate	Unchanged
37964	42	101	027800	42101027800	Moderate	Moderate	Unchanged
37964	42	101	027901	42101027901	Middle	Middle	Unchanged
37964	42	101	027902	42101027902	Moderate	Moderate	Unchanged
37964	42	101	028000	42101028000	Moderate	Moderate	Unchanged
37964	42	101	028100	42101028100	Middle	Middle	Unchanged
37964	42	101	028200	42101028200	Moderate	Moderate	Unchanged
37964	42	101	028300	42101028300	Low	Low	Unchanged
37964	42	101	028400	42101028400	N/A	N/A	Unchanged
37964	42	101	028500	42101028500	Low	Low	Unchanged
37964	42	101	028600	42101028600	Low	Low	Unchanged
37964	42	101	028700	42101028700	Low	Low	Unchanged
37964	42	101	028800	42101028800	Low	Low	Unchanged
37964	42	101	028901	42101028901	Moderate	Moderate	Unchanged
37964	42	101	028902	42101028902	Moderate	Moderate	Unchanged
37964	42	101	029000	42101029000	Moderate	Moderate	Unchanged
37964	42	101	029100	42101029100	Low	Low	Unchanged
37964	42	101	029200	42101029200	Middle	Middle	Unchanged
37964	42	101	029300	42101029300	Moderate	Moderate	Unchanged
37964	42	101	029400	42101029400	Low	Low	Unchanged
37964	42	101	029800	42101029800	Moderate	Moderate	Unchanged
37964	42	101	029900	42101029900	Moderate	Moderate	Unchanged
37964	42	101	030000	42101030000	Low	Low	Unchanged
37964	42	101	030100	42101030100	Moderate	Moderate	Unchanged
37964	42	101	030200	42101030200	Middle	Middle	Unchanged
37964	42	101	030501	42101030501	Moderate	Moderate	Unchanged
37964	42	101	030502	42101030502	Moderate	Moderate	Unchanged
37964	42	101	030600	42101030600	Middle	Middle	Unchanged
37964	42	101	030700	42101030700	Middle	Middle	Unchanged
37964	42	101	030800	42101030800	Middle	Middle	Unchanged
37964	42	101	030900	42101030900	Moderate	Moderate	Unchanged
37964	42	101	031000	42101031000	Moderate	Moderate	Unchanged
37964	42	101	031101	42101031101	Moderate	Moderate	Unchanged
37964	42	101	031102	42101031102	Moderate	Moderate	Unchanged
37964	42	101	031200	42101031200	Moderate	Moderate	Unchanged
37964	42	101	031300	42101031300	Moderate	Moderate	Unchanged
37964	42	101	031401	42101031401	Moderate	Moderate	Unchanged
37964	42	101	031402	42101031402	Moderate	Moderate	Unchanged
37964	42	101	031501	42101031501	Moderate	Moderate	Unchanged
37964	42	101	031502	42101031502	Moderate	Moderate	Unchanged
37964	42	101	031600	42101031600	Middle	Middle	Unchanged

The following show WSFS 2024 Assessment Areas excerpted from the "MSA_state_county_tract_MFI_year_crosswalk_2024_03_07" (released from the FFIEC) showing 2024 Tract Income levels and changes compared to 2023 Tract Income levels.

2024 MSA/MD code	State code	County code	Tract	FIPS code	2023 Tract income level	2024 Tract income level	Income level change
37964	42	101	031700	42101031700	Middle	Middle	Unchanged
37964	42	101	031800	42101031800	Moderate	Moderate	Unchanged
37964	42	101	031900	42101031900	Moderate	Moderate	Unchanged
37964	42	101	032000	42101032000	Moderate	Moderate	Unchanged
37964	42	101	032100	42101032100	Moderate	Moderate	Unchanged
37964	42	101	032300	42101032300	Low	Low	Unchanged
37964	42	101	032500	42101032500	Moderate	Moderate	Unchanged
37964	42	101	032600	42101032600	Middle	Middle	Unchanged
37964	42	101	032900	42101032900	Moderate	Moderate	Unchanged
37964	42	101	033000	42101033000	Low	Low	Unchanged
37964	42	101	033101	42101033101	Middle	Middle	Unchanged
37964	42	101	033102	42101033102	Middle	Middle	Unchanged
37964	42	101	033200	42101033200	Middle	Middle	Unchanged
37964	42	101	033300	42101033300	Upper	Upper	Unchanged
37964	42	101	033400	42101033400	Middle	Middle	Unchanged
37964	42	101	033500	42101033500	Moderate	Moderate	Unchanged
37964	42	101	033600	42101033600	Moderate	Moderate	Unchanged
37964	42	101	033701	42101033701	Middle	Middle	Unchanged
37964	42	101	033702	42101033702	Middle	Middle	Unchanged
37964	42	101	033800	42101033800	Middle	Middle	Unchanged
37964	42	101	033900	42101033900	Middle	Middle	Unchanged
37964	42	101	034000	42101034000	Upper	Upper	Unchanged
37964	42	101	034100	42101034100	Middle	Middle	Unchanged
37964	42	101	034200	42101034200	Middle	Middle	Unchanged
37964	42	101	034400	42101034400	Upper	Upper	Unchanged
37964	42	101	034501	42101034501	Middle	Middle	Unchanged
37964	42	101	034502	42101034502	Moderate	Moderate	Unchanged
37964	42	101	034600	42101034600	Middle	Middle	Unchanged
37964	42	101	034701	42101034701	Middle	Middle	Unchanged
37964	42	101	034702	42101034702	Upper	Upper	Unchanged
37964	42	101	034801	42101034801	Middle	Middle	Unchanged
37964	42	101	034802	42101034802	Upper	Upper	Unchanged
37964	42	101	034803	42101034803	Upper	Upper	Unchanged
37964	42	101	034900	42101034900	Middle	Middle	Unchanged
37964	42	101	035100	42101035100	Upper	Upper	Unchanged
37964	42	101	035200	42101035200	Upper	Upper	Unchanged
37964	42	101	035301	42101035301	Middle	Middle	Unchanged
37964	42	101	035302	42101035302	Middle	Middle	Unchanged
37964	42	101	035500	42101035500	Upper	Upper	Unchanged
37964	42	101	035601	42101035601	Middle	Middle	Unchanged
37964	42	101	035602	42101035602	Upper	Upper	Unchanged
37964	42	101	035701	42101035701	Moderate	Moderate	Unchanged
37964	42	101	035702	42101035702	Moderate	Moderate	Unchanged
37964	42	101	035800	42101035800	Middle	Middle	Unchanged
37964	42	101	035900	42101035900	Middle	Middle	Unchanged
37964	42	101	036000	42101036000	Upper	Upper	Unchanged
37964	42	101	036100	42101036100	Upper	Upper	Unchanged

The following show WSFS 2024 Assessment Areas excerpted from the "MSA_state_county_tract_MFI_year_crosswalk_2024_03_07" (released from the FFIEC) showing 2024 Tract Income levels and changes compared to 2023 Tract Income levels.

2024 MSA/MD code	State code	County code	Tract	FIPS code	2023 Tract income level	2024 Tract income level	Income level change
37964	42	101	036201	42101036201	Upper	Upper	Unchanged
37964	42	101	036202	42101036202	Upper	Upper	Unchanged
37964	42	101	036203	42101036203	Upper	Upper	Unchanged
37964	42	101	036301	42101036301	Upper	Upper	Unchanged
37964	42	101	036302	42101036302	Middle	Middle	Unchanged
37964	42	101	036303	42101036303	Upper	Upper	Unchanged
37964	42	101	036400	42101036400	Upper	Upper	Unchanged
37964	42	101	036501	42101036501	Middle	Middle	Unchanged
37964	42	101	036502	42101036502	Upper	Upper	Unchanged
37964	42	101	036600	42101036600	Upper	Upper	Unchanged
37964	42	101	036700	42101036700	Upper	Upper	Unchanged
37964	42	101	036901	42101036901	N/A	N/A	Unchanged
37964	42	101	036902	42101036902	Upper	Upper	Unchanged
37964	42	101	037200	42101037200	Middle	Middle	Unchanged
37964	42	101	037300	42101037300	Upper	Upper	Unchanged
37964	42	101	037500	42101037500	Upper	Upper	Unchanged
37964	42	101	037600	42101037600	Upper	Upper	Unchanged
37964	42	101	037700	42101037700	Low	Low	Unchanged
37964	42	101	037800	42101037800	Upper	Upper	Unchanged
37964	42	101	037900	42101037900	Middle	Middle	Unchanged
37964	42	101	038000	42101038000	Moderate	Moderate	Unchanged
37964	42	101	038100	42101038100	Low	Low	Unchanged
37964	42	101	038200	42101038200	Moderate	Moderate	Unchanged
37964	42	101	038301	42101038301	Moderate	Moderate	Unchanged
37964	42	101	038400	42101038400	Upper	Upper	Unchanged
37964	42	101	038500	42101038500	Upper	Upper	Unchanged
37964	42	101	038600	42101038600	Upper	Upper	Unchanged
37964	42	101	038700	42101038700	Upper	Upper	Unchanged
37964	42	101	038800	42101038800	Upper	Upper	Unchanged
37964	42	101	038900	42101038900	Middle	Middle	Unchanged
37964	42	101	039001	42101039001	Moderate	Moderate	Unchanged
37964	42	101	039002	42101039002	Upper	Upper	Unchanged
37964	42	101	039100	42101039100	Low	Low	Unchanged
37964	42	101	980001	42101980001	N/A	N/A	Unchanged
37964	42	101	980002	42101980002	N/A	N/A	Unchanged
37964	42	101	980003	42101980003	N/A	N/A	Unchanged
37964	42	101	980100	42101980100	N/A	N/A	Unchanged
37964	42	101	980200	42101980200	Upper	Upper	Unchanged
37964	42	101	980300	42101980300	N/A	N/A	Unchanged
37964	42	101	980400	42101980400	N/A	N/A	Unchanged
37964	42	101	980500	42101980500	N/A	N/A	Unchanged
37964	42	101	980600	42101980600	N/A	N/A	Unchanged
37964	42	101	980701	42101980701	N/A	N/A	Unchanged
37964	42	101	980702	42101980702	N/A	N/A	Unchanged
37964	42	101	980800	42101980800	N/A	N/A	Unchanged
37964	42	101	980901	42101980901	N/A	N/A	Unchanged
37964	42	101	980902	42101980902	N/A	N/A	Unchanged

The following show WSFS 2024 Assessment Areas excerpted from the "MSA_state_county_tract_MFI_year_crosswalk_2024_03_07" (released from the FFIEC) showing 2024 Tract Income levels and changes compared to 2023 Tract Income levels.

2024 MSA/MD code	State code	County code	Tract	FIPS code	2023 Tract income level	2024 Tract income level	Income level change
37964	42	101	980903	42101980903	N/A	N/A	Unchanged
37964	42	101	980904	42101980904	N/A	N/A	Unchanged
37964	42	101	980905	42101980905	N/A	N/A	Unchanged
37964	42	101	980906	42101980906	N/A	N/A	Unchanged
37964	42	101	989100	42101989100	N/A	N/A	Unchanged
37964	42	101	989200	42101989200	N/A	N/A	Unchanged
37964	42	101	989300	42101989300	N/A	N/A	Unchanged

WSFS Public File – Main Branch File

Table of Contents

April 1, 2024

Section	Content
A	WSFS Public Evaluation
B	WSFS Locations, hours, and branch services
C	WSFS Products, Services, Fee Schedule
D	Maps and Census Tracts of each county in the Bank's Assessment Areas
E	WSFS Bank Branch Open and Close
F	Public Comments
G	HMDA Disclosure Statement
H	WSFS CRA Disclosure Statement



WSFS BRANCH OPEN & CLOSE

April 1, 2024

<u>Category</u>	<u>Address</u>	<u>City, State & Zip</u>	<u>County</u>	<u>Action Date</u>	<u>Action</u>	<u>Description</u>	<u>MSA/MD</u>	<u>State Code</u>	<u>County Code</u>	<u>Census Tract</u>	<u>Income Level</u>
Branch	1601 The Fairway (Jenkintown)	Jenkintown, PA 19046	Montgomery	1/12/2021	Closed	Closed, Lease Expiration	33874	42	91	2018.00	Upper
Branch	817 Old York Road (Jenkintown)	Jenkintown, PA 19046	Montgomery	1/13/2021	Open	Open	33874	42	91	2018.00	Upper
Branch	979 Baltimore Pike (Concordville)	Glen Mills, PA 19342	Delaware	1/20/2021	Closed	Closed, Lease Expiration	37964	43	45	4103.01	Upper
Branch	1651 Blackwood Clementon Rd (Blackwood)	Blackwood, NJ 08012	Camden	1/1/2022	Open	New Branch (Acquired BMT)	15804	34	007	6083.04	Middle
Branch	106 E St Rd (Kennett Square (Willowdale)	Kennett Square, PA 19348	Chester	1/1/2022	Open	New Branch (Acquired BMT)	33874	42	29	3035.01	Middle
Branch	849 Paoli Pike (West Chester)	West Chester, PA 19380	Chester	1/1/2022	Open	New Branch (Acquired BMT)	33874	42	29	3027.02	Middle
Branch	1615 E Boot Rd (West Chester 2 (Bellingham)	West Chester, PA 19380	Chester	1/1/2022	Open	New Branch (Acquired BMT)	33874	42	29	3028.04	Upper
Branch	237 N Pottstown Pike (Exton)	Exton, PA 19341	Chester	1/1/2022	Open	New Branch (Acquired BMT)	33874	42	29	3022.02	Middle
Branch	39 W Lancaster Ave (Paoli)	Paoli, PA 19301	Chester	1/1/2022	Open	New Branch (Acquired BMT)	33874	42	29	3001.03	Middle
Branch	124 Main St (Phoenixville (Schuylkill Township))	Phoenixville, PA 19460	Chester	1/1/2022	Open	New Branch (Acquired BMT)	33874	42	29	3007.00	Low
Branch	404 Cheswick Pl (Bryn Mawr - Cheswick (Rosemont)	Bryn Mawr, PA 19010	Delaware	1/1/2022	Open	New Branch (Acquired BMT)	37964	42	45	4096.01	Upper
Branch	23 E 5th St (Chester)	Chester, PA 19013	Delaware	1/1/2022	Open	New Branch (Acquired BMT)	37964	42	45	4050.00	Moderate
Branch	31 Baltimore Pike, Glen Mills (this is correct address)	Glen Mills, PA 19342	Delaware	1/1/2022	Open	New Branch (Acquired BMT)	37964	42	45	4070.00	Upper
Branch	3300 Darby Rd (Haverford (Quadrangle)	Haverford, PA 19041	Delaware	1/1/2022	Open	New Branch (Acquired BMT)	37964	42	45	4084.00	Upper
Branch	18 W Eagle Rd (Havertown)	Havertown, PA 19083	Delaware	1/1/2022	Open	New Branch (Acquired BMT)	37964	42	45	4086.00	Upper
Branch	22 W State St (Media)	Media, PA 19063	Delaware	1/1/2022	Open	New Branch (Acquired BMT)	37964	42	45	4075.02	Upper
Branch	11 Martins Run (Media 2 (Martin's Run)	Media, PA 19063	Delaware	1/1/2022	Open	New Branch (Acquired BMT)	37964	42	45	4080.02	Upper

WSFS BRANCH OPEN & CLOSE

April 1, 2024

<u>Category</u>	<u>Address</u>	<u>City, State & Zip</u>	<u>County</u>	<u>Action Date</u>	<u>Action</u>	<u>Description</u>	<u>MSA/MD</u>	<u>State Code</u>	<u>County Code</u>	<u>Census Tract</u>	<u>Income Level</u>
Branch	535 Gradyville Rd (Newtown Square (White Horse))	Newtown Square, PA 19073	Delaware	1/1/2022	Open	New Branch (Acquired BMT)	37964	42	45	4100.00	Upper
Branch	330 Dartmouth Ave (Swarthmore)	Swarthmore, PA 19081	Delaware	1/1/2022	Open	New Branch (Acquired BMT)	37964	42	45	4076.00	Upper
Branch	5000 Pennell Rd (Aston)	Aston, PA 19014	Delaware	1/1/2022	Open	New Branch (Acquired BMT)	37964	42	45	4069.02	Upper
Branch	3218 Edgmont Ave (Brookhaven)	Brookhaven, PA 19015	Delaware	1/1/2022	Open	New Branch (Acquired BMT)	37964	42	45	4062.01	Upper
Branch	3601 West Chester Pike (Newtown Square)	Newtown Square, PA 19073	Delaware	1/1/2022	Open	New Branch (Acquired BMT)	37964	42	45	4099.03	Upper
Branch	330 E Lancaster Ave (Wayne)	Wayne, PA 19087	Delaware	1/1/2022	Open	New Branch (Acquired BMT)	37964	42	45	4098.02	Upper
Branch	599 Skippack Pike (Blue Bell)	Blue Bell, PA 19422	Montgomery	1/1/2022	Open	New Branch (Acquired BMT)	33874	42	91	2032.05	Upper
Branch	601 N Ithan Ave (Bryn Mawr Facility (Beaumont))	Bryn Mawr, PA 19010	Montgomery	1/1/2022	Open	New Branch (Acquired BMT)	33874	42	91	2049.00	Upper
Branch	1400 Waverly Rd (Gladwyne (Waverly Heights))	Gladwyne, PA 19035	Montgomery	1/1/2022	Open	New Branch (Acquired BMT)	33874	42	91	2048.00	Upper
Branch	33 W Ridge Pike (Limerick)	Limerick, PA 19468	Montgomery	1/1/2022	Open	New Branch (Acquired BMT)	33874	42	91	2086.04	Middle
Branch	436 Egypt Rd (West Norriton)	West Norriton, PA 19403	Montgomery	1/1/2022	Open	New Branch (Acquired BMT)	33874	42	91	2034.02	Middle
Branch	50 W Lancaster Ave (Ardmore)	Ardmore, PA 19003	Montgomery	1/1/2022	Open	New Branch (Acquired BMT)	33874	42	91	2053.00	Middle
Branch	10000 Shannondell Dr (Audubon (Shannondell))	Audubon, PA 19403	Montgomery	1/1/2022	Open	New Branch (Acquired BMT)	33874	42	91	2060.06	Upper
Branch	135 E City Ave (Bala Cynwyd)	Bala Cynwyd, PA 19004	Montgomery	1/1/2022	Open	New Branch (Acquired BMT)	33874	42	91	2043.00	Upper
Branch	105 W 4th St (Bridgeport)	Bridgeport, PA 19405	Montgomery	1/1/2022	Open	New Branch (Acquired BMT)	33874	42	91	2057.00	Moderate
Branch	801 W Lancaster Ave (Bryn Mawr HQ)	Bryn Mawr, PA 19010	Montgomery	1/1/2022	Open	New Branch (Acquired BMT)	33874	42	91	2051.00	Upper
Branch	528 Fayette St (Conshohocken)	Conshohocken, PA 19428	Montgomery	1/1/2022	Open	New Branch (Acquired BMT)	33874	42	91	2041.02	Middle

WSFS BRANCH OPEN & CLOSE

April 1, 2024

<u>Category</u>	<u>Address</u>	<u>City, State & Zip</u>	<u>County</u>	<u>Action Date</u>	<u>Action</u>	<u>Description</u>	<u>MSA/MD</u>	<u>State Code</u>	<u>County Code</u>	<u>Census Tract</u>	<u>Income Level</u>
Branch	655 W DeKalb Pike (King of Prussia)	King of Prussia, PA 19406	Montgomery	1/1/2022	Open	New Branch (Acquired BMT)	33874	42	91	2058.07	Middle
Branch	732 Montgomery Ave (Narberth)	Narberth, PA 19072	Montgomery	1/1/2022	Open	New Branch (Acquired BMT)	33874	42	91	2046.00	Middle
Branch	155 York Rd (Willow Grove)	Willow Grove, PA 19090	Montgomery	1/1/2022	Open	New Branch (Acquired BMT)	33874	42	91	2003.07	Moderate
Branch	4001 Kennett Pike (Greenville)	Greenville, DE 19807	New Castle	1/1/2022	Open	New Branch (Acquired BMT)	48864	10	003	118.00	Upper
Branch	1230 Walnut St (Walnut)	Philadelphia, PA 19107	Philadelphia	1/1/2022	Open	New Branch (Acquired BMT)	37964	42	101	9.01	Middle
Branch	1650 Grant Ave (Grant)	Philadelphia, PA 19115	Philadelphia	1/1/2022	Open	New Branch (Acquired BMT)	37964	42	101	355.00	Upper
Branch	6331 Castor Ave (Castor)	Philadelphia, PA 19149	Philadelphia	1/1/2022	Open	New Branch (Acquired BMT)	37964	42	101	312.00	Moderate
Branch	180 W Girard Ave (Girard (Northern Liberties))	Philadelphia, PA 19123	Philadelphia	1/1/2022	Open	New Branch (Acquired BMT)	37964	42	101	142.00	Upper
Branch	1903 Street Road	Bensalem, PA 19020	Bucks	1/21/2022	Close	Closed - Consolidated	33874	42	17	1002.09	Moderate
Branch	2400 Peoples Plaza	Newark, DE 19702	New Castle	1/21/2022	Close	Closed - Consolidated	48864	10	003	0148.05	Upper
Branch	7622 City Line Ave	Philadelphia, PA 19151	Philadelphia	1/21/2022	Close	Closed - Consolidated	37964	42	101	0098.02	Middle
Branch	775 S 10th Street	Philadelphia, PA 19147	Philadelphia	1/21/2022	Close	Closed - Consolidated	37964	42	101	0018.00	Upper
Branch	22820 Sussex Highway Sussex Commons Shopping Center, Unit 19	Seaford, DE 19973	Sussex	1/21/2022	Close	Closed - Consolidated	41540	10	005	0504.06	Moderate
Branch	38394 DuPont Boulevard - Strawberry Center Unit #2	Selbyville, DE 19975	Sussex	1/21/2022	Close	Closed - Consolidated	41540	10	005	0514.00	Middle
Branch	1651 Blackwood Clementon Rd (Blackwood)	Blackwood, NJ 08012	Camden	3/18/2022	Close	Closed - Consolidated	15804	34	007	6083.04	Middle
Branch	106 E St Rd (Kennett Square (Willowdale))	Kennett Square, PA 19348	Chester	3/18/2022	Close	Closed - Consolidated	33874	42	29	3035.01	Middle
Branch	849 Paoli Pike (West Chester)	West Chester, PA 19380	Chester	3/18/2022	Close	Closed - Consolidated	33874	42	29	3027.02	Middle

WSFS BRANCH OPEN & CLOSE

April 1, 2024

<u>Category</u>	<u>Address</u>	<u>City, State & Zip</u>	<u>County</u>	<u>Action Date</u>	<u>Action</u>	<u>Description</u>	<u>MSA/MD</u>	<u>State Code</u>	<u>County Code</u>	<u>Census Tract</u>	<u>Income Level</u>
Branch	1615 E Boot Rd (West Chester 2 (Bellingham))	West Chester, PA 19380	Chester	3/18/2022	Close	Closed - Consolidated	33874	42	29	3028.04	Upper
Branch	1201 E Lancaster Ave	Downingtown, PA 19335	Chester	3/18/2022	Close	Closed - Consolidated	33874	42	17	3040.00	Middle
Branch	1 W Lancaster Ave	Paoli, PA 19301	Chester	3/18/2022	Close	Closed - Consolidated	33874	42	29	3001.03	Middle
Branch	404 Cheswick Pl (Bryn Mawr - Cheswick (Rosemont))	Bryn Mawr, PA 19010	Delaware	3/18/2022	Close	Closed - Consolidated	37964	42	45	4096.01	Upper
Branch	23 E 5th St (Chester)	Chester, PA 19013	Delaware	3/18/2022	Close	Closed - Consolidated	37964	42	45	4050.00	Moderate
Branch	31 Baltimore Pike, Glen Mills (this is correct address)	Glen Mills, PA 19342	Delaware	3/18/2022	Close	Closed - Consolidated	37964	42	45	4070.00	Upper
Branch	3300 Darby Rd (Haverford (Quadrangle))	Haverford, PA 19041	Delaware	3/18/2022	Close	Closed - Consolidated	37964	42	45	4084.00	Upper
Branch	18 W Eagle Rd (Havertown)	Havertown, PA 19083	Delaware	3/18/2022	Close	Closed - Consolidated	37964	42	45	4086.00	Upper
Branch	22 W State St (Media)	Media, PA 19063	Delaware	3/18/2022	Close	Closed - Consolidated	37964	42	45	4075.02	Upper
Branch	11 Martins Run (Media 2 (Martin's Run))	Media, PA 19063	Delaware	3/18/2022	Close	Closed - Consolidated	37964	42	45	4080.02	Upper
Branch	535 Gradyville Rd (Newtown Square (White Horse))	Newtown Square, PA 19073	Delaware	3/18/2022	Close	Closed - Consolidated	37964	42	45	4100.00	Upper
Branch	330 Dartmouth Ave (Swarthmore)	Swarthmore, PA 19081	Delaware	3/18/2022	Close	Closed - Consolidated	37964	42	45	4076.00	Upper
Branch	599 Skippack Pike (Blue Bell)	Blue Bell, PA 19422	Montgomery	3/18/2022	Close	Closed - Consolidated	33874	42	91	2032.05	Upper
Branch	601 N Ithan Ave (Bryn Mawr Facility (Beaumont))	Bryn Mawr, PA 19010	Montgomery	3/18/2022	Close	Closed - Consolidated	33874	42	91	2049.00	Upper
Branch	1400 Waverly Rd (Gladwyne (Waverly Heights))	Gladwyne, PA 19035	Montgomery	3/18/2022	Close	Closed - Consolidated	33874	42	91	2048.00	Upper
Branch	33 W Ridge Pike (Limerick)	Limerick, PA 19468	Montgomery	3/18/2022	Close	Closed - Consolidated	33874	42	91	2086.04	Middle
Branch	436 Egypt Rd (West Norriton)	West Norriton, PA 19403	Montgomery	3/18/2022	Close	Closed - Consolidated	33874	42	91	2034.02	Middle

WSFS BRANCH OPEN & CLOSE

April 1, 2024

<u>Category</u>	<u>Address</u>	<u>City, State & Zip</u>	<u>County</u>	<u>Action Date</u>	<u>Action</u>	<u>Description</u>	<u>MSA/MD</u>	<u>State Code</u>	<u>County Code</u>	<u>Census Tract</u>	<u>Income Level</u>
Branch	20 Woodside Rd	Ardmore, PA 19003	Montgomery	3/18/2022	Close	Closed - Consolidated	33874	42	91	2053.00	Middle
Branch	12 E Ridge Pike	Conshohocken, PA 19428	Montgomery	3/18/2022	Close	Closed - Consolidated	33874	42	91	2031.05	Upper
Branch	110 Town Square Place	King of Prussia, PA 19406	Montgomery	3/18/2022	Close	Closed - Consolidated	33874	42	91	2058.01	Middle
Branch	901 Montgomery Ave	Narberth, PA 19072	Montgomery	3/18/2022	Close	Closed - Consolidated	33874	42	91	2046.00	Upper
Branch	4001 Kennett Pike (Greenville)	Greenville, DE 19807	New Castle	3/18/2022	Close	Closed - Consolidated	48864	10	003	118.00	Upper
Branch	1230 Walnut St (Walnut)	Philadelphia, PA 19107	Philadelphia	3/18/2022	Close	Closed - Consolidated	37964	42	101	9.01	Middle
Branch	1650 Grant Ave (Grant)	Philadelphia, PA 19115	Philadelphia	3/18/2022	Close	Closed - Consolidated	37964	42	101	355.00	Upper
Branch	6331 Castor Ave (Castor)	Philadelphia, PA 19149	Philadelphia	3/18/2022	Close	Closed - Consolidated	37964	42	101	312.00	Moderate
Branch	1149 Cooper Street (Edgewater Park)	Edgewater Park, NJ 08010	Burlington	8/17/2022	Close	Closed	15804	34	005	7010.01	Moderate
Branch	5301 Chew Ave (LaSalle)	5301 Chew Ave, Philadelphia, PA 19138	Philadelphia	8/17/2022	Close	Closed	37964	42	101	247.00	Low
Branch	712 Broad Street (Riverton)	Riverton, NJ 08077	Burlington	5/24/2023	Close	Closed	15804	34	5	7002.00	Middle
Branch	555 High Street (Mount Holly)	Mount Holly, NJ 08060	Burlington	5/24/2023	Close	Closed	15804	34	5	7026.01	Middle
Branch	5000 West Chester Pike (Edgmont)	Newtown Square, PA 19073	Delaware	5/24/2023	Close	Closed	37964	42	101	4100.00	Upper
Branch	155 York Rd (Willow Grove)	Willow Grove, PA 19090	Montgomery	5/24/2023	Close	Closed	33874	42	91	2003.07	Moderate
Branch	1818 Market Street (Bank Place)	Philadelphia, PA 19103	Philadelphia	1/8/2024	Open	Open - New Branch	37964	42	101	0004.04	Upper
Branch	1600 Chestnut Street (16th & Chestnut)	Philadelphia, PA 19103	Philadelphia	1/31/2024	Close	Closed	37964	42	101	0007.01	Upper

WSFS Public File – Main Branch File

Table of Contents

April 1, 2024

Section	Content
A	WSFS Public Evaluation
B	WSFS Locations, hours, and branch services
C	WSFS Products, Services, Fee Schedule
D	Maps and Census Tracts of each county in the Bank's Assessment Areas
E	WSFS Bank Branch Open and Close
F	Public Comments
G	HMDA Disclosure Statement
H	WSFS CRA Disclosure Statement



Public Comments on the WSFS CRA Program

April 1, 2024 (As of)

2022 – No comments

2023 – No comments

2024 (current year) – No comments

WSFS Public File – Main Branch File

Table of Contents

April 1, 2024

Section	Content
A	WSFS Public Evaluation
B	WSFS Locations, hours, and branch services
C	WSFS Products, Services, Fee Schedule
D	Maps and Census Tracts of each county in the Bank's Assessment Areas
E	WSFS Bank Branch Open and Close
F	Public Comments
G	HMDA Disclosure Statement
H	WSFS CRA Disclosure Statement



HMDA Mortgage Disclosure Act DATA

The HMDA data about WSFS residential mortgage lending are available online for review. The data show geographic distribution of loans and applications; ethnicity, race, sex, age, and income of applicants and borrowers; and information about loan approvals and denials. These data are available online at the Consumer Financial Protection Bureau's (CFPB) website:

<https://www.consumerfinance.gov/data-research/hmda/>

HMDA data for many other financial institutions are also available at this website.

How to find the WSFS Data on the CFPB Website:

1. Go to <https://www.consumerfinance.gov/data-research/hmda/>
2. Look for “Download HMDA data” at bottom of page.
3. Click on the “Download data for a specific institution.”
4. When a new window opens, select the year’s data that you would like and type in Wilmington Savings Fund Society in the Institution Name Search Box.
5. A downloadable modified LAR file will populate, click on the file to open, and save.

The screenshot shows the 'Download HMDA data' section of the CFPB website. It is divided into two columns. The left column is titled '2007-2017 data' and includes the text 'Get loan-level data for your state or the nation as a whole.' and a link 'Download 2007-2017 data'. The right column is titled 'Recent HMDA data' and includes the text 'Get HMDA data collected in or after 2017.' and three links: 'See recent data and summaries', 'Download data for a specific institution', and 'Browse HMDA data'. Below this is a 'Select a year' section with buttons for 2022, 2021, 2020, 2019, 2018, and 2017. The 2022 button is selected. Below the year selection is a 'Modified LAR by Individual Institution' section with a search box labeled 'Search by Institution Name or LEI' and the text 'Institution name or LEI'. Below the search box is the text 'Update Frequency: Upon Institution Submission'. Blue arrows point to the 'Download HMDA data' header, the 'Download data for a specific institution' link, the '2022' year button, and the search box.

About HMDA

The Home Mortgage Disclosure Act (HMDA) requires many financial institutions to maintain, report, and publicly disclose loan-level information about mortgages. These data help show whether lenders are serving the housing needs of their communities; they give public officials information that helps them make decisions and policies; and they shed light on lending patterns that could be discriminatory. The public data are modified to protect applicant and borrower privacy.

HMDA was originally enacted by Congress in 1975 and is implemented by Regulation C.

WSFS Public File – Main Branch File

Table of Contents

April 1, 2024

Section	Content
A	WSFS Public Evaluation
B	WSFS Locations, hours, and branch services
C	WSFS Products, Services, Fee Schedule
D	Maps and Census Tracts of each county in the Bank's Assessment Areas
E	WSFS Bank Branch Open and Close
F	Public Comments
G	HMDA Disclosure Statement
H	WSFS CRA Disclosure Statement



Statement about the WSFS CRA Disclosure

April 1, 2024 (As of)

The WSFS Public File contains the following years CRA Disclosures:

2022, 2021, and 2020

2022 is the most recent year's data available from the [FFIEC](#). The years will be updated when the 2023 CRA Disclosures are released.

Loans by County

Respondent ID: 0000707938

Small Business Loans - Originations

Agency: OCC - 1

Institution: WSFS Bank

State: CALIFORNIA (06)

Area Income Characteristics	Loan Amount at Origination <=\$100,000		Loan Amount at Origination >\$100,000 But <=\$250,000		Loan Amount at Origination >\$250,000		Loans to Businesses with Gross Annual Revenues <= \$1 Million		Memo Item: Loans by Affiliates	
	Num of Loans	Amount (000s)	Num of Loans	Amount (000s)	Num of Loans	Amount (000s)	Num of Loans	Amount (000s)	Num of Loans	Amount (000s)
LOS ANGELES COUNTY (037), CA										
MSA 31084										
Outside Assessment Area										
Median Family Income < 10%	0	0	0	0	0	0	0	0	0	0
Median Family Income 10-20%	0	0	0	0	0	0	0	0	0	0
Median Family Income 20-30%	0	0	0	0	0	0	0	0	0	0
Median Family Income 30-40%	0	0	0	0	0	0	0	0	0	0
Median Family Income 40-50%	0	0	0	0	0	0	0	0	0	0
Median Family Income 50-60%	0	0	0	0	0	0	0	0	0	0
Median Family Income 60-70%	0	0	0	0	0	0	0	0	0	0
Median Family Income 70-80%	0	0	0	0	0	0	0	0	0	0
Median Family Income 80-90%	0	0	0	0	0	0	0	0	0	0
Median Family Income 90-100%	0	0	0	0	0	0	0	0	0	0
Median Family Income 100-110%	0	0	0	0	0	0	0	0	0	0
Median Family Income 110-120%	0	0	0	0	0	0	0	0	0	0
Median Family Income >= 120%	0	0	0	0	1	273	0	0	0	0
Median Family Income Not Known	0	0	0	0	0	0	0	0	0	0
Tract Not Known	0	0	0	0	0	0	0	0	0	0
County Total	0	0	0	0	1	273	0	0	0	0
MARIN COUNTY (041), CA										
MSA 42034										
Outside Assessment Area										
Low Income	0	0	0	0	0	0	0	0	0	0
Moderate Income	0	0	0	0	0	0	0	0	0	0
Middle Income	0	0	0	0	0	0	0	0	0	0
Upper Income	0	0	0	0	1	375	1	375	0	0
Income Not Known	0	0	0	0	0	0	0	0	0	0
Tract Not Known	0	0	0	0	0	0	0	0	0	0
County Total	0	0	0	0	1	375	1	375	0	0

Loans by County

Respondent ID: 0000707938

Small Business Loans - Originations

Agency: OCC - 1

Institution: WSFS Bank

State: CALIFORNIA (06)

Area Income Characteristics	Loan Amount at Origination <=\$100,000		Loan Amount at Origination >\$100,000 But <=\$250,000		Loan Amount at Origination >\$250,000		Loans to Businesses with Gross Annual Revenues <= \$1 Million		Memo Item: Loans by Affiliates	
	Num of Loans	Amount (000s)	Num of Loans	Amount (000s)	Num of Loans	Amount (000s)	Num of Loans	Amount (000s)	Num of Loans	Amount (000s)
ORANGE COUNTY (059), CA										
MSA 11244										
Outside Assessment Area										
Median Family Income < 10%	0	0	0	0	0	0	0	0	0	0
Median Family Income 10-20%	0	0	0	0	0	0	0	0	0	0
Median Family Income 20-30%	0	0	0	0	0	0	0	0	0	0
Median Family Income 30-40%	0	0	0	0	0	0	0	0	0	0
Median Family Income 40-50%	0	0	0	0	0	0	0	0	0	0
Median Family Income 50-60%	0	0	0	0	0	0	0	0	0	0
Median Family Income 60-70%	0	0	0	0	0	0	0	0	0	0
Median Family Income 70-80%	0	0	0	0	1	299	0	0	0	0
Median Family Income 80-90%	0	0	0	0	0	0	0	0	0	0
Median Family Income 90-100%	0	0	0	0	0	0	0	0	0	0
Median Family Income 100-110%	0	0	0	0	0	0	0	0	0	0
Median Family Income 110-120%	0	0	0	0	0	0	0	0	0	0
Median Family Income >= 120%	0	0	0	0	0	0	0	0	0	0
Median Family Income Not Known	0	0	0	0	0	0	0	0	0	0
Tract Not Known	0	0	0	0	0	0	0	0	0	0
County Total	0	0	0	0	1	299	0	0	0	0

Loans by County

Respondent ID: 0000707938

Small Business Loans - Originations

Agency: OCC - 1

Institution: WSFS Bank

State: CALIFORNIA (06)

Area Income Characteristics	Loan Amount at Origination <=\$100,000		Loan Amount at Origination >\$100,000 But <=\$250,000		Loan Amount at Origination >\$250,000		Loans to Businesses with Gross Annual Revenues <= \$1 Million		Memo Item: Loans by Affiliates	
	Num of Loans	Amount (000s)	Num of Loans	Amount (000s)	Num of Loans	Amount (000s)	Num of Loans	Amount (000s)	Num of Loans	Amount (000s)
RIVERSIDE COUNTY (065), CA										
MSA 40140										
Outside Assessment Area										
Median Family Income < 10%	0	0	0	0	0	0	0	0	0	0
Median Family Income 10-20%	0	0	0	0	0	0	0	0	0	0
Median Family Income 20-30%	0	0	0	0	0	0	0	0	0	0
Median Family Income 30-40%	0	0	0	0	0	0	0	0	0	0
Median Family Income 40-50%	0	0	0	0	0	0	0	0	0	0
Median Family Income 50-60%	0	0	0	0	0	0	0	0	0	0
Median Family Income 60-70%	0	0	0	0	0	0	0	0	0	0
Median Family Income 70-80%	0	0	0	0	0	0	0	0	0	0
Median Family Income 80-90%	0	0	0	0	0	0	0	0	0	0
Median Family Income 90-100%	0	0	0	0	0	0	0	0	0	0
Median Family Income 100-110%	0	0	0	0	0	0	0	0	0	0
Median Family Income 110-120%	0	0	0	0	0	0	0	0	0	0
Median Family Income >= 120%	1	5	0	0	0	0	1	5	0	0
Median Family Income Not Known	0	0	0	0	0	0	0	0	0	0
Tract Not Known	0	0	0	0	0	0	0	0	0	0
County Total	1	5	0	0	0	0	1	5	0	0

Loans by County

Respondent ID: 0000707938

Small Business Loans - Originations

Agency: OCC - 1

Institution: WSFS Bank

State: CALIFORNIA (06)

Area Income Characteristics	Loan Amount at Origination <=\$100,000		Loan Amount at Origination >\$100,000 But <=\$250,000		Loan Amount at Origination >\$250,000		Loans to Businesses with Gross Annual Revenues <= \$1 Million		Memo Item: Loans by Affiliates	
	Num of Loans	Amount (000s)	Num of Loans	Amount (000s)	Num of Loans	Amount (000s)	Num of Loans	Amount (000s)	Num of Loans	Amount (000s)
SAN DIEGO COUNTY (073), CA										
MSA 41740										
Outside Assessment Area										
Median Family Income < 10%	0	0	0	0	0	0	0	0	0	0
Median Family Income 10-20%	0	0	0	0	0	0	0	0	0	0
Median Family Income 20-30%	0	0	0	0	0	0	0	0	0	0
Median Family Income 30-40%	0	0	0	0	0	0	0	0	0	0
Median Family Income 40-50%	0	0	0	0	1	722	0	0	0	0
Median Family Income 50-60%	0	0	0	0	0	0	0	0	0	0
Median Family Income 60-70%	0	0	0	0	0	0	0	0	0	0
Median Family Income 70-80%	0	0	0	0	0	0	0	0	0	0
Median Family Income 80-90%	0	0	0	0	0	0	0	0	0	0
Median Family Income 90-100%	0	0	0	0	0	0	0	0	0	0
Median Family Income 100-110%	0	0	0	0	0	0	0	0	0	0
Median Family Income 110-120%	0	0	0	0	0	0	0	0	0	0
Median Family Income >= 120%	1	44	0	0	0	0	0	0	0	0
Median Family Income Not Known	0	0	0	0	0	0	0	0	0	0
Tract Not Known	0	0	0	0	0	0	0	0	0	0
County Total	1	44	0	0	1	722	0	0	0	0
TOTAL INSIDE AA IN STATE	0	0	0	0	0	0	0	0	0	0
TOTAL OUTSIDE AA IN STATE	3	81	0	0	4	1,669	2	380	0	0
STATE TOTAL	3	81	0	0	4	1,669	2	380	0	0

Loans by County

Respondent ID: 0000707938

Small Business Loans - Originations

Agency: OCC - 1

Institution: WSFS Bank

State: CONNECTICUT (09)

Area Income Characteristics	Loan Amount at Origination <=\$100,000		Loan Amount at Origination >\$100,000 But <=\$250,000		Loan Amount at Origination >\$250,000		Loans to Businesses with Gross Annual Revenues <= \$1 Million		Memo Item: Loans by Affiliates	
	Num of Loans	Amount (000s)	Num of Loans	Amount (000s)	Num of Loans	Amount (000s)	Num of Loans	Amount (000s)	Num of Loans	Amount (000s)
HARTFORD COUNTY (003), CT										
MSA 25540										
Outside Assessment Area										
Median Family Income < 10%	0	0	0	0	0	0	0	0	0	0
Median Family Income 10-20%	0	0	0	0	0	0	0	0	0	0
Median Family Income 20-30%	0	0	0	0	0	0	0	0	0	0
Median Family Income 30-40%	0	0	0	0	0	0	0	0	0	0
Median Family Income 40-50%	0	0	0	0	0	0	0	0	0	0
Median Family Income 50-60%	0	0	0	0	0	0	0	0	0	0
Median Family Income 60-70%	0	0	0	0	0	0	0	0	0	0
Median Family Income 70-80%	0	0	0	0	0	0	0	0	0	0
Median Family Income 80-90%	0	0	0	0	0	0	0	0	0	0
Median Family Income 90-100%	0	0	0	0	0	0	0	0	0	0
Median Family Income 100-110%	0	0	1	136	0	0	0	0	0	0
Median Family Income 110-120%	0	0	0	0	0	0	0	0	0	0
Median Family Income >= 120%	0	0	0	0	0	0	0	0	0	0
Median Family Income Not Known	0	0	0	0	0	0	0	0	0	0
Tract Not Known	0	0	0	0	0	0	0	0	0	0
County Total	0	0	1	136	0	0	0	0	0	0
TOTAL INSIDE AA IN STATE	0	0	0	0	0	0	0	0	0	0
TOTAL OUTSIDE AA IN STATE	0	0	1	136	0	0	0	0	0	0
STATE TOTAL	0	0	1	136	0	0	0	0	0	0

Loans by County

Respondent ID: 0000707938

Small Business Loans - Originations

Agency: OCC - 1

Institution: WSFS Bank

State: DELAWARE (10)

Area Income Characteristics	Loan Amount at Origination <=\$100,000		Loan Amount at Origination >\$100,000 But <=\$250,000		Loan Amount at Origination >\$250,000		Loans to Businesses with Gross Annual Revenues <= \$1 Million		Memo Item: Loans by Affiliates	
	Num of Loans	Amount (000s)	Num of Loans	Amount (000s)	Num of Loans	Amount (000s)	Num of Loans	Amount (000s)	Num of Loans	Amount (000s)
KENT COUNTY (001), DE										
MSA 20100										
Inside AA 0001										
Low Income	15	489	4	636	6	3,314	1	7	0	0
Moderate Income	47	1,266	10	1,732	8	3,261	8	828	0	0
Middle Income	167	5,261	43	6,573	33	16,241	31	1,602	0	0
Upper Income	35	1,113	9	1,421	5	2,565	2	110	0	0
Income Not Known	0	0	0	0	0	0	0	0	0	0
Tract Not Known	0	0	0	0	0	0	0	0	0	0
County Total	264	8,129	66	10,362	52	25,381	42	2,547	0	0
NEW CASTLE COUNTY (003), DE										
MSA 48864										
Inside AA 0001										
Median Family Income < 10%	0	0	0	0	0	0	0	0	0	0
Median Family Income 10-20%	6	256	3	432	4	1,372	2	300	0	0
Median Family Income 20-30%	1	7	0	0	0	0	0	0	0	0
Median Family Income 30-40%	10	530	4	697	4	2,227	1	20	0	0
Median Family Income 40-50%	15	433	1	130	1	555	6	394	0	0
Median Family Income 50-60%	67	2,473	26	4,450	30	16,057	6	503	0	0
Median Family Income 60-70%	182	6,444	50	8,504	49	25,831	23	5,141	0	0
Median Family Income 70-80%	56	1,641	14	2,238	12	5,284	9	1,578	0	0
Median Family Income 80-90%	130	4,478	42	6,762	34	17,057	16	1,710	0	0
Median Family Income 90-100%	79	2,806	25	4,236	30	14,317	9	891	0	0
Median Family Income 100-110%	102	3,859	22	3,274	13	5,608	11	320	0	0
Median Family Income 110-120%	157	5,199	37	6,081	13	4,853	7	454	0	0
Median Family Income >= 120%	400	13,333	95	15,031	77	40,785	37	4,474	0	0
Median Family Income Not Known	0	0	0	0	0	0	0	0	0	0
Tract Not Known	0	0	0	0	0	0	0	0	0	0
County Total	1,205	41,459	319	51,835	267	133,946	127	15,785	0	0

Loans by County

Respondent ID: 0000707938

Small Business Loans - Originations

Agency: OCC - 1

Institution: WSFS Bank

State: DELAWARE (10)

Area Income Characteristics	Loan Amount at Origination <=\$100,000		Loan Amount at Origination >\$100,000 But <=\$250,000		Loan Amount at Origination >\$250,000		Loans to Businesses with Gross Annual Revenues <= \$1 Million		Memo Item: Loans by Affiliates	
	Num of Loans	Amount (000s)	Num of Loans	Amount (000s)	Num of Loans	Amount (000s)	Num of Loans	Amount (000s)	Num of Loans	Amount (000s)
SUSSEX COUNTY (005), DE										
MSA 41540										
Inside AA 0001										
Low Income	0	0	0	0	0	0	0	0	0	0
Moderate Income	17	358	3	630	7	3,443	7	1,696	0	0
Middle Income	148	4,882	33	5,445	38	16,306	30	3,682	0	0
Upper Income	85	3,125	22	3,469	18	8,776	7	635	0	0
Income Not Known	0	0	0	0	0	0	0	0	0	0
Tract Not Known	0	0	0	0	0	0	0	0	0	0
County Total	250	8,365	58	9,544	63	28,525	44	6,013	0	0
TOTAL INSIDE AA IN STATE	1,719	57,953	443	71,741	382	187,852	213	24,345	0	0
TOTAL OUTSIDE AA IN STATE	0	0	0	0	0	0	0	0	0	0
STATE TOTAL	1,719	57,953	443	71,741	382	187,852	213	24,345	0	0

Loans by County

Respondent ID: 0000707938

Small Business Loans - Originations

Agency: OCC - 1

Institution: WSFS Bank

State: DISTRICT OF COLUMBIA (11)

Area Income Characteristics	Loan Amount at Origination <=\$100,000		Loan Amount at Origination >\$100,000 But <=\$250,000		Loan Amount at Origination >\$250,000		Loans to Businesses with Gross Annual Revenues <= \$1 Million		Memo Item: Loans by Affiliates	
	Num of Loans	Amount (000s)	Num of Loans	Amount (000s)	Num of Loans	Amount (000s)	Num of Loans	Amount (000s)	Num of Loans	Amount (000s)
DISTRICT OF COLUMBIA (001), DC										
MSA 47894										
Outside Assessment Area										
Median Family Income < 10%	0	0	0	0	0	0	0	0	0	0
Median Family Income 10-20%	0	0	0	0	1	350	1	350	0	0
Median Family Income 20-30%	0	0	0	0	1	538	1	538	0	0
Median Family Income 30-40%	0	0	0	0	0	0	0	0	0	0
Median Family Income 40-50%	0	0	0	0	0	0	0	0	0	0
Median Family Income 50-60%	0	0	0	0	0	0	0	0	0	0
Median Family Income 60-70%	0	0	0	0	0	0	0	0	0	0
Median Family Income 70-80%	0	0	0	0	0	0	0	0	0	0
Median Family Income 80-90%	0	0	0	0	0	0	0	0	0	0
Median Family Income 90-100%	0	0	0	0	0	0	0	0	0	0
Median Family Income 100-110%	1	100	0	0	0	0	1	100	0	0
Median Family Income 110-120%	0	0	0	0	0	0	0	0	0	0
Median Family Income >= 120%	2	26	0	0	0	0	0	0	0	0
Median Family Income Not Known	1	55	0	0	0	0	0	0	0	0
Tract Not Known	0	0	0	0	0	0	0	0	0	0
County Total	4	181	0	0	2	888	3	988	0	0
TOTAL INSIDE AA IN STATE	0	0	0	0	0	0	0	0	0	0
TOTAL OUTSIDE AA IN STATE	4	181	0	0	2	888	3	988	0	0
STATE TOTAL	4	181	0	0	2	888	3	988	0	0

Loans by County

Respondent ID: 0000707938

Small Business Loans - Originations

Agency: OCC - 1

Institution: WSFS Bank

State: FLORIDA (12)

Area Income Characteristics	Loan Amount at Origination <=\$100,000		Loan Amount at Origination >\$100,000 But <=\$250,000		Loan Amount at Origination >\$250,000		Loans to Businesses with Gross Annual Revenues <= \$1 Million		Memo Item: Loans by Affiliates	
	Num of Loans	Amount (000s)	Num of Loans	Amount (000s)	Num of Loans	Amount (000s)	Num of Loans	Amount (000s)	Num of Loans	Amount (000s)
MIAMI-DADE COUNTY (086), FL										
MSA 33124										
Outside Assessment Area										
Median Family Income < 10%	0	0	0	0	0	0	0	0	0	0
Median Family Income 10-20%	0	0	0	0	0	0	0	0	0	0
Median Family Income 20-30%	0	0	0	0	0	0	0	0	0	0
Median Family Income 30-40%	0	0	0	0	0	0	0	0	0	0
Median Family Income 40-50%	0	0	0	0	0	0	0	0	0	0
Median Family Income 50-60%	0	0	0	0	0	0	0	0	0	0
Median Family Income 60-70%	0	0	0	0	0	0	0	0	0	0
Median Family Income 70-80%	0	0	0	0	0	0	0	0	0	0
Median Family Income 80-90%	0	0	0	0	0	0	0	0	0	0
Median Family Income 90-100%	0	0	0	0	0	0	0	0	0	0
Median Family Income 100-110%	0	0	0	0	0	0	0	0	0	0
Median Family Income 110-120%	0	0	0	0	0	0	0	0	0	0
Median Family Income >= 120%	0	0	1	139	0	0	0	0	0	0
Median Family Income Not Known	0	0	0	0	0	0	0	0	0	0
Tract Not Known	0	0	0	0	0	0	0	0	0	0
County Total	0	0	1	139	0	0	0	0	0	0

Loans by County

Respondent ID: 0000707938

Small Business Loans - Originations

Agency: OCC - 1

Institution: WSFS Bank

State: FLORIDA (12)

Area Income Characteristics	Loan Amount at Origination <=\$100,000		Loan Amount at Origination >\$100,000 But <=\$250,000		Loan Amount at Origination >\$250,000		Loans to Businesses with Gross Annual Revenues <= \$1 Million		Memo Item: Loans by Affiliates	
	Num of Loans	Amount (000s)	Num of Loans	Amount (000s)	Num of Loans	Amount (000s)	Num of Loans	Amount (000s)	Num of Loans	Amount (000s)
ORANGE COUNTY (095), FL										
MSA 36740										
Outside Assessment Area										
Median Family Income < 10%	0	0	0	0	0	0	0	0	0	0
Median Family Income 10-20%	0	0	0	0	0	0	0	0	0	0
Median Family Income 20-30%	0	0	0	0	0	0	0	0	0	0
Median Family Income 30-40%	0	0	0	0	0	0	0	0	0	0
Median Family Income 40-50%	0	0	0	0	0	0	0	0	0	0
Median Family Income 50-60%	0	0	0	0	0	0	0	0	0	0
Median Family Income 60-70%	0	0	0	0	0	0	0	0	0	0
Median Family Income 70-80%	0	0	0	0	0	0	0	0	0	0
Median Family Income 80-90%	0	0	0	0	0	0	0	0	0	0
Median Family Income 90-100%	0	0	0	0	0	0	0	0	0	0
Median Family Income 100-110%	0	0	0	0	0	0	0	0	0	0
Median Family Income 110-120%	0	0	0	0	0	0	0	0	0	0
Median Family Income >= 120%	1	21	1	159	0	0	0	0	0	0
Median Family Income Not Known	0	0	0	0	0	0	0	0	0	0
Tract Not Known	0	0	0	0	0	0	0	0	0	0
County Total	1	21	1	159	0	0	0	0	0	0
SARASOTA COUNTY (115), FL										
MSA 35840										
Outside Assessment Area										
Low Income	0	0	0	0	0	0	0	0	0	0
Moderate Income	0	0	0	0	0	0	0	0	0	0
Middle Income	0	0	0	0	0	0	0	0	0	0
Upper Income	1	64	0	0	0	0	0	0	0	0
Income Not Known	0	0	0	0	0	0	0	0	0	0
Tract Not Known	0	0	0	0	0	0	0	0	0	0
County Total	1	64	0	0	0	0	0	0	0	0
TOTAL INSIDE AA IN STATE	0	0	0	0	0	0	0	0	0	0
TOTAL OUTSIDE AA IN STATE	5	140	3	548	0	0	0	0	0	0
STATE TOTAL	5	140	3	548	0	0	0	0	0	0

Loans by County

Small Business Loans - Originations

Institution: WSFS Bank

Respondent ID: 0000707938

Agency: OCC - 1

State: GEORGIA (13)

Area Income Characteristics	Loan Amount at Origination <=\$100,000		Loan Amount at Origination >\$100,000 But <=\$250,000		Loan Amount at Origination >\$250,000		Loans to Businesses with Gross Annual Revenues <= \$1 Million		Memo Item: Loans by Affiliates	
	Num of Loans	Amount (000s)	Num of Loans	Amount (000s)	Num of Loans	Amount (000s)	Num of Loans	Amount (000s)	Num of Loans	Amount (000s)
TOTAL OUTSIDE AA IN STATE	1	42	2	301	0	0	0	0	0	0
STATE TOTAL	1	42	2	301	0	0	0	0	0	0

Loans by County
 Small Business Loans - Originations
 Institution: WSFS Bank

Respondent ID: 0000707938
 Agency: OCC - 1
 State: INDIANA (18)

Area Income Characteristics	Loan Amount at Origination <=\$100,000		Loan Amount at Origination >\$100,000 But <=\$250,000		Loan Amount at Origination >\$250,000		Loans to Businesses with Gross Annual Revenues <= \$1 Million		Memo Item: Loans by Affiliates	
	Num of Loans	Amount (000s)	Num of Loans	Amount (000s)	Num of Loans	Amount (000s)	Num of Loans	Amount (000s)	Num of Loans	Amount (000s)
ST. JOSEPH COUNTY (141), IN										
MSA 43780										
Outside Assessment Area										
Low Income	0	0	0	0	0	0	0	0	0	0
Moderate Income	1	100	0	0	0	0	1	100	0	0
Middle Income	1	14	0	0	0	0	0	0	0	0
Upper Income	0	0	0	0	0	0	0	0	0	0
Income Not Known	0	0	0	0	0	0	0	0	0	0
Tract Not Known	0	0	0	0	0	0	0	0	0	0
County Total	2	114	0	0	0	0	1	100	0	0
TOTAL INSIDE AA IN STATE	0	0	0	0	0	0	0	0	0	0
TOTAL OUTSIDE AA IN STATE	2	114	0	0	0	0	1	100	0	0
STATE TOTAL	2	114	0	0	0	0	1	100	0	0

Loans by County

Respondent ID: 0000707938

Small Business Loans - Originations

Agency: OCC - 1

Institution: WSFS Bank

State: MAINE (23)

Area Income Characteristics	Loan Amount at Origination <=\$100,000		Loan Amount at Origination >\$100,000 But <=\$250,000		Loan Amount at Origination >\$250,000		Loans to Businesses with Gross Annual Revenues <= \$1 Million		Memo Item: Loans by Affiliates	
	Num of Loans	Amount (000s)	Num of Loans	Amount (000s)	Num of Loans	Amount (000s)	Num of Loans	Amount (000s)	Num of Loans	Amount (000s)
YORK COUNTY (031), ME										
MSA 38860										
Outside Assessment Area										
Low Income	0	0	0	0	0	0	0	0	0	0
Moderate Income	0	0	0	0	0	0	0	0	0	0
Middle Income	0	0	1	149	0	0	0	0	0	0
Upper Income	0	0	0	0	0	0	0	0	0	0
Income Not Known	0	0	0	0	0	0	0	0	0	0
Tract Not Known	0	0	0	0	0	0	0	0	0	0
County Total	0	0	1	149	0	0	0	0	0	0
TOTAL INSIDE AA IN STATE	0	0	0	0	0	0	0	0	0	0
TOTAL OUTSIDE AA IN STATE	0	0	1	149	0	0	0	0	0	0
STATE TOTAL	0	0	1	149	0	0	0	0	0	0

Loans by County

Respondent ID: 0000707938

Small Business Loans - Originations

Agency: OCC - 1

Institution: WSFS Bank

State: MARYLAND (24)

Area Income Characteristics	Loan Amount at Origination <=\$100,000		Loan Amount at Origination >\$100,000 But <=\$250,000		Loan Amount at Origination >\$250,000		Loans to Businesses with Gross Annual Revenues <= \$1 Million		Memo Item: Loans by Affiliates	
	Num of Loans	Amount (000s)	Num of Loans	Amount (000s)	Num of Loans	Amount (000s)	Num of Loans	Amount (000s)	Num of Loans	Amount (000s)
ANNE ARUNDEL COUNTY (003), MD										
MSA 12580										
Outside Assessment Area										
Median Family Income < 10%	0	0	0	0	0	0	0	0	0	0
Median Family Income 10-20%	0	0	0	0	0	0	0	0	0	0
Median Family Income 20-30%	0	0	0	0	0	0	0	0	0	0
Median Family Income 30-40%	0	0	0	0	0	0	0	0	0	0
Median Family Income 40-50%	0	0	0	0	0	0	0	0	0	0
Median Family Income 50-60%	0	0	0	0	0	0	0	0	0	0
Median Family Income 60-70%	0	0	0	0	0	0	0	0	0	0
Median Family Income 70-80%	0	0	0	0	0	0	0	0	0	0
Median Family Income 80-90%	0	0	1	130	0	0	0	0	0	0
Median Family Income 90-100%	0	0	0	0	0	0	0	0	0	0
Median Family Income 100-110%	0	0	0	0	1	277	1	277	0	0
Median Family Income 110-120%	1	89	3	526	2	962	0	0	0	0
Median Family Income >= 120%	2	62	0	0	0	0	0	0	0	0
Median Family Income Not Known	0	0	0	0	0	0	0	0	0	0
Tract Not Known	0	0	0	0	0	0	0	0	0	0
County Total	3	151	4	656	3	1,239	1	277	0	0

Loans by County

Respondent ID: 0000707938

Small Business Loans - Originations

Agency: OCC - 1

Institution: WSFS Bank

State: MARYLAND (24)

Area Income Characteristics	Loan Amount at Origination <=\$100,000		Loan Amount at Origination >\$100,000 But <=\$250,000		Loan Amount at Origination >\$250,000		Loans to Businesses with Gross Annual Revenues <= \$1 Million		Memo Item: Loans by Affiliates	
	Num of Loans	Amount (000s)	Num of Loans	Amount (000s)	Num of Loans	Amount (000s)	Num of Loans	Amount (000s)	Num of Loans	Amount (000s)
BALTIMORE COUNTY (005), MD										
MSA 12580										
Outside Assessment Area										
Median Family Income < 10%	0	0	0	0	0	0	0	0	0	0
Median Family Income 10-20%	0	0	0	0	0	0	0	0	0	0
Median Family Income 20-30%	0	0	0	0	0	0	0	0	0	0
Median Family Income 30-40%	0	0	0	0	0	0	0	0	0	0
Median Family Income 40-50%	0	0	0	0	0	0	0	0	0	0
Median Family Income 50-60%	1	18	0	0	0	0	0	0	0	0
Median Family Income 60-70%	0	0	1	200	0	0	1	200	0	0
Median Family Income 70-80%	0	0	1	150	1	400	1	400	0	0
Median Family Income 80-90%	1	35	1	113	1	338	3	486	0	0
Median Family Income 90-100%	1	8	0	0	0	0	0	0	0	0
Median Family Income 100-110%	1	9	0	0	0	0	0	0	0	0
Median Family Income 110-120%	0	0	0	0	0	0	0	0	0	0
Median Family Income >= 120%	3	105	0	0	0	0	2	79	0	0
Median Family Income Not Known	0	0	0	0	0	0	0	0	0	0
Tract Not Known	0	0	0	0	0	0	0	0	0	0
County Total	7	175	3	463	2	738	7	1,165	0	0
CAROLINE COUNTY (011), MD										
MSA NA										
Outside Assessment Area										
Low Income	0	0	0	0	0	0	0	0	0	0
Moderate Income	0	0	0	0	0	0	0	0	0	0
Middle Income	1	99	1	250	1	559	0	0	0	0
Upper Income	0	0	0	0	0	0	0	0	0	0
Income Not Known	0	0	0	0	0	0	0	0	0	0
Tract Not Known	0	0	0	0	0	0	0	0	0	0
County Total	1	99	1	250	1	559	0	0	0	0

Loans by County

Respondent ID: 0000707938

Small Business Loans - Originations

Agency: OCC - 1

Institution: WSFS Bank

State: MARYLAND (24)

Area Income Characteristics	Loan Amount at Origination <=\$100,000		Loan Amount at Origination >\$100,000 But <=\$250,000		Loan Amount at Origination >\$250,000		Loans to Businesses with Gross Annual Revenues <= \$1 Million		Memo Item: Loans by Affiliates	
	Num of Loans	Amount (000s)	Num of Loans	Amount (000s)	Num of Loans	Amount (000s)	Num of Loans	Amount (000s)	Num of Loans	Amount (000s)
CECIL COUNTY (015), MD										
MSA 48864										
Outside Assessment Area										
Low Income	2	51	0	0	0	0	0	0	0	0
Moderate Income	3	110	2	347	2	763	1	243	0	0
Middle Income	24	982	9	1,476	9	4,839	2	44	0	0
Upper Income	2	40	1	110	0	0	0	0	0	0
Income Not Known	0	0	0	0	0	0	0	0	0	0
Tract Not Known	0	0	0	0	0	0	0	0	0	0
County Total	31	1,183	12	1,933	11	5,602	3	287	0	0
DORCHESTER COUNTY (019), MD										
MSA NA										
Outside Assessment Area										
Low Income	0	0	0	0	0	0	0	0	0	0
Moderate Income	0	0	0	0	0	0	0	0	0	0
Middle Income	1	15	0	0	0	0	0	0	0	0
Upper Income	0	0	0	0	0	0	0	0	0	0
Income Not Known	0	0	0	0	0	0	0	0	0	0
Tract Not Known	0	0	0	0	0	0	0	0	0	0
County Total	1	15	0	0	0	0	0	0	0	0
HARFORD COUNTY (025), MD										
MSA 12580										
Outside Assessment Area										
Low Income	0	0	0	0	0	0	0	0	0	0
Moderate Income	0	0	0	0	0	0	0	0	0	0
Middle Income	1	70	1	220	2	815	0	0	0	0
Upper Income	0	0	1	175	0	0	0	0	0	0
Income Not Known	0	0	0	0	0	0	0	0	0	0
Tract Not Known	0	0	0	0	0	0	0	0	0	0
County Total	1	70	2	395	2	815	0	0	0	0

Loans by County
 Small Business Loans - Originations
 Institution: WSFS Bank

Respondent ID: 0000707938
 Agency: OCC - 1
 State: MARYLAND (24)

Area Income Characteristics	Loan Amount at Origination <=\$100,000		Loan Amount at Origination >\$100,000 But <=\$250,000		Loan Amount at Origination >\$250,000		Loans to Businesses with Gross Annual Revenues <= \$1 Million		Memo Item: Loans by Affiliates	
	Num of Loans	Amount (000s)	Num of Loans	Amount (000s)	Num of Loans	Amount (000s)	Num of Loans	Amount (000s)	Num of Loans	Amount (000s)
HOWARD COUNTY (027), MD										
MSA 12580										
Outside Assessment Area										
Low Income	0	0	0	0	0	0	0	0	0	0
Moderate Income	0	0	0	0	0	0	0	0	0	0
Middle Income	0	0	0	0	0	0	0	0	0	0
Upper Income	3	92	1	123	0	0	1	123	0	0
Income Not Known	0	0	0	0	0	0	0	0	0	0
Tract Not Known	0	0	0	0	0	0	0	0	0	0
County Total	3	92	1	123	0	0	1	123	0	0
KENT COUNTY (029), MD										
MSA NA										
Outside Assessment Area										
Low Income	0	0	0	0	0	0	0	0	0	0
Moderate Income	0	0	0	0	0	0	0	0	0	0
Middle Income	5	221	1	115	0	0	0	0	0	0
Upper Income	0	0	0	0	0	0	0	0	0	0
Income Not Known	0	0	0	0	0	0	0	0	0	0
Tract Not Known	0	0	0	0	0	0	0	0	0	0
County Total	5	221	1	115	0	0	0	0	0	0

Loans by County

Respondent ID: 0000707938

Small Business Loans - Originations

Agency: OCC - 1

Institution: WSFS Bank

State: MARYLAND (24)

Area Income Characteristics	Loan Amount at Origination <=\$100,000		Loan Amount at Origination >\$100,000 But <=\$250,000		Loan Amount at Origination >\$250,000		Loans to Businesses with Gross Annual Revenues <= \$1 Million		Memo Item: Loans by Affiliates	
	Num of Loans	Amount (000s)	Num of Loans	Amount (000s)	Num of Loans	Amount (000s)	Num of Loans	Amount (000s)	Num of Loans	Amount (000s)
MONTGOMERY COUNTY (031), MD										
MSA 23224										
Outside Assessment Area										
Median Family Income < 10%	0	0	0	0	0	0	0	0	0	0
Median Family Income 10-20%	0	0	0	0	0	0	0	0	0	0
Median Family Income 20-30%	0	0	0	0	0	0	0	0	0	0
Median Family Income 30-40%	1	46	0	0	0	0	0	0	0	0
Median Family Income 40-50%	0	0	0	0	0	0	0	0	0	0
Median Family Income 50-60%	0	0	0	0	0	0	0	0	0	0
Median Family Income 60-70%	1	27	0	0	0	0	0	0	0	0
Median Family Income 70-80%	1	75	0	0	1	437	1	75	0	0
Median Family Income 80-90%	0	0	0	0	0	0	0	0	0	0
Median Family Income 90-100%	0	0	0	0	0	0	0	0	0	0
Median Family Income 100-110%	0	0	0	0	0	0	0	0	0	0
Median Family Income 110-120%	0	0	0	0	1	298	0	0	0	0
Median Family Income >= 120%	3	11	0	0	0	0	0	0	0	0
Median Family Income Not Known	0	0	0	0	0	0	0	0	0	0
Tract Not Known	0	0	0	0	0	0	0	0	0	0
County Total	6	159	0	0	2	735	1	75	0	0

Loans by County

Respondent ID: 0000707938

Small Business Loans - Originations

Agency: OCC - 1

Institution: WSFS Bank

State: MARYLAND (24)

Area Income Characteristics	Loan Amount at Origination <=\$100,000		Loan Amount at Origination >\$100,000 But <=\$250,000		Loan Amount at Origination >\$250,000		Loans to Businesses with Gross Annual Revenues <= \$1 Million		Memo Item: Loans by Affiliates	
	Num of Loans	Amount (000s)	Num of Loans	Amount (000s)	Num of Loans	Amount (000s)	Num of Loans	Amount (000s)	Num of Loans	Amount (000s)
PRINCE GEORGE'S COUNTY (033), MD										
MSA 47894										
Outside Assessment Area										
Median Family Income < 10%	0	0	0	0	0	0	0	0	0	0
Median Family Income 10-20%	0	0	0	0	0	0	0	0	0	0
Median Family Income 20-30%	0	0	0	0	0	0	0	0	0	0
Median Family Income 30-40%	1	28	0	0	0	0	0	0	0	0
Median Family Income 40-50%	0	0	0	0	1	400	1	400	0	0
Median Family Income 50-60%	2	70	0	0	0	0	0	0	0	0
Median Family Income 60-70%	3	124	0	0	0	0	0	0	0	0
Median Family Income 70-80%	0	0	0	0	0	0	0	0	0	0
Median Family Income 80-90%	0	0	0	0	0	0	0	0	0	0
Median Family Income 90-100%	0	0	0	0	0	0	0	0	0	0
Median Family Income 100-110%	2	65	0	0	1	565	0	0	0	0
Median Family Income 110-120%	0	0	0	0	0	0	0	0	0	0
Median Family Income >= 120%	0	0	0	0	0	0	0	0	0	0
Median Family Income Not Known	0	0	0	0	0	0	0	0	0	0
Tract Not Known	0	0	0	0	0	0	0	0	0	0
County Total	8	287	0	0	2	965	1	400	0	0
QUEEN ANNE'S COUNTY (035), MD										
MSA 12580										
Outside Assessment Area										
Low Income	0	0	0	0	0	0	0	0	0	0
Moderate Income	0	0	0	0	1	555	0	0	0	0
Middle Income	1	29	0	0	1	817	0	0	0	0
Upper Income	1	8	1	193	0	0	0	0	0	0
Income Not Known	0	0	0	0	0	0	0	0	0	0
Tract Not Known	0	0	0	0	0	0	0	0	0	0
County Total	2	37	1	193	2	1,372	0	0	0	0

Loans by County

Respondent ID: 0000707938

Small Business Loans - Originations

Agency: OCC - 1

Institution: WSFS Bank

State: MARYLAND (24)

Area Income Characteristics	Loan Amount at Origination <=\$100,000		Loan Amount at Origination >\$100,000 But <=\$250,000		Loan Amount at Origination >\$250,000		Loans to Businesses with Gross Annual Revenues <= \$1 Million		Memo Item: Loans by Affiliates	
	Num of Loans	Amount (000s)	Num of Loans	Amount (000s)	Num of Loans	Amount (000s)	Num of Loans	Amount (000s)	Num of Loans	Amount (000s)
WICOMICO COUNTY (045), MD										
MSA 41540										
Outside Assessment Area										
Low Income	0	0	0	0	0	0	0	0	0	0
Moderate Income	0	0	0	0	0	0	0	0	0	0
Middle Income	2	90	1	195	3	1,735	1	60	0	0
Upper Income	3	120	0	0	0	0	0	0	0	0
Income Not Known	0	0	0	0	0	0	0	0	0	0
Tract Not Known	0	0	0	0	0	0	0	0	0	0
County Total	5	210	1	195	3	1,735	1	60	0	0
WORCESTER COUNTY (047), MD										
MSA 41540										
Outside Assessment Area										
Low Income	0	0	0	0	0	0	0	0	0	0
Moderate Income	0	0	1	183	0	0	1	183	0	0
Middle Income	0	0	1	210	1	590	0	0	0	0
Upper Income	3	238	3	472	2	1,448	1	204	0	0
Income Not Known	0	0	0	0	0	0	0	0	0	0
Tract Not Known	0	0	0	0	0	0	0	0	0	0
County Total	3	238	5	865	3	2,038	2	387	0	0

Loans by County

Respondent ID: 0000707938

Small Business Loans - Originations

Agency: OCC - 1

Institution: WSFS Bank

State: MARYLAND (24)

Area Income Characteristics	Loan Amount at Origination <=\$100,000		Loan Amount at Origination >\$100,000 But <=\$250,000		Loan Amount at Origination >\$250,000		Loans to Businesses with Gross Annual Revenues <= \$1 Million		Memo Item: Loans by Affiliates	
	Num of Loans	Amount (000s)	Num of Loans	Amount (000s)	Num of Loans	Amount (000s)	Num of Loans	Amount (000s)	Num of Loans	Amount (000s)
BALTIMORE CITY (510), MD										
MSA 12580										
Outside Assessment Area										
Median Family Income < 10%	0	0	0	0	0	0	0	0	0	0
Median Family Income 10-20%	0	0	0	0	0	0	0	0	0	0
Median Family Income 20-30%	0	0	0	0	0	0	0	0	0	0
Median Family Income 30-40%	0	0	0	0	0	0	0	0	0	0
Median Family Income 40-50%	1	8	2	273	0	0	1	120	0	0
Median Family Income 50-60%	0	0	0	0	0	0	0	0	0	0
Median Family Income 60-70%	0	0	0	0	0	0	0	0	0	0
Median Family Income 70-80%	0	0	0	0	0	0	0	0	0	0
Median Family Income 80-90%	0	0	0	0	0	0	0	0	0	0
Median Family Income 90-100%	0	0	0	0	0	0	0	0	0	0
Median Family Income 100-110%	1	6	0	0	0	0	0	0	0	0
Median Family Income 110-120%	0	0	0	0	0	0	0	0	0	0
Median Family Income >= 120%	1	40	0	0	0	0	0	0	0	0
Median Family Income Not Known	0	0	0	0	0	0	0	0	0	0
Tract Not Known	0	0	0	0	0	0	0	0	0	0
County Total	3	54	2	273	0	0	1	120	0	0
TOTAL INSIDE AA IN STATE	0	0	0	0	0	0	0	0	0	0
TOTAL OUTSIDE AA IN STATE	79	2,991	33	5,461	31	15,798	18	2,894	0	0
STATE TOTAL	79	2,991	33	5,461	31	15,798	18	2,894	0	0

Loans by County

Respondent ID: 0000707938

Small Business Loans - Originations

Agency: OCC - 1

Institution: WSFS Bank

State: MASSACHUSETTS (25)

Area Income Characteristics	Loan Amount at Origination <=\$100,000		Loan Amount at Origination >\$100,000 But <=\$250,000		Loan Amount at Origination >\$250,000		Loans to Businesses with Gross Annual Revenues <= \$1 Million		Memo Item: Loans by Affiliates	
	Num of Loans	Amount (000s)	Num of Loans	Amount (000s)	Num of Loans	Amount (000s)	Num of Loans	Amount (000s)	Num of Loans	Amount (000s)
BARNSTABLE COUNTY (001), MA										
MSA 12700										
Outside Assessment Area										
Low Income	0	0	0	0	0	0	0	0	0	0
Moderate Income	0	0	0	0	0	0	0	0	0	0
Middle Income	0	0	0	0	0	0	0	0	0	0
Upper Income	1	4	0	0	0	0	0	0	0	0
Income Not Known	0	0	0	0	0	0	0	0	0	0
Tract Not Known	0	0	0	0	0	0	0	0	0	0
County Total	1	4	0	0	0	0	0	0	0	0
SUFFOLK COUNTY (025), MA										
MSA 14454										
Outside Assessment Area										
Median Family Income < 10%	0	0	0	0	0	0	0	0	0	0
Median Family Income 10-20%	0	0	0	0	0	0	0	0	0	0
Median Family Income 20-30%	0	0	0	0	0	0	0	0	0	0
Median Family Income 30-40%	0	0	0	0	0	0	0	0	0	0
Median Family Income 40-50%	0	0	0	0	0	0	0	0	0	0
Median Family Income 50-60%	0	0	0	0	0	0	0	0	0	0
Median Family Income 60-70%	0	0	0	0	0	0	0	0	0	0
Median Family Income 70-80%	0	0	0	0	0	0	0	0	0	0
Median Family Income 80-90%	0	0	0	0	0	0	0	0	0	0
Median Family Income 90-100%	0	0	0	0	0	0	0	0	0	0
Median Family Income 100-110%	0	0	0	0	0	0	0	0	0	0
Median Family Income 110-120%	0	0	0	0	0	0	0	0	0	0
Median Family Income >= 120%	0	0	1	102	0	0	0	0	0	0
Median Family Income Not Known	0	0	0	0	0	0	0	0	0	0
Tract Not Known	0	0	0	0	0	0	0	0	0	0
County Total	0	0	1	102	0	0	0	0	0	0
TOTAL INSIDE AA IN STATE	0	0	0	0	0	0	0	0	0	0
TOTAL OUTSIDE AA IN STATE	1	4	1	102	0	0	0	0	0	0
STATE TOTAL	1	4	1	102	0	0	0	0	0	0

Loans by County

Respondent ID: 0000707938

Small Business Loans - Originations

Agency: OCC - 1

Institution: WSFS Bank

State: NEW JERSEY (34)

Area Income Characteristics	Loan Amount at Origination <=\$100,000		Loan Amount at Origination >\$100,000 But <=\$250,000		Loan Amount at Origination >\$250,000		Loans to Businesses with Gross Annual Revenues <= \$1 Million		Memo Item: Loans by Affiliates	
	Num of Loans	Amount (000s)	Num of Loans	Amount (000s)	Num of Loans	Amount (000s)	Num of Loans	Amount (000s)	Num of Loans	Amount (000s)
ATLANTIC COUNTY (001), NJ										
MSA 12100										
Outside Assessment Area										
Low Income	0	0	0	0	0	0	0	0	0	0
Moderate Income	1	24	1	128	0	0	0	0	0	0
Middle Income	14	288	2	372	4	1,759	4	765	0	0
Upper Income	8	243	0	0	0	0	1	50	0	0
Income Not Known	0	0	0	0	0	0	0	0	0	0
Tract Not Known	0	0	0	0	0	0	0	0	0	0
County Total	23	555	3	500	4	1,759	5	815	0	0
BERGEN COUNTY (003), NJ										
MSA 35614										
Outside Assessment Area										
Median Family Income < 10%	0	0	0	0	0	0	0	0	0	0
Median Family Income 10-20%	0	0	0	0	0	0	0	0	0	0
Median Family Income 20-30%	0	0	0	0	0	0	0	0	0	0
Median Family Income 30-40%	0	0	0	0	0	0	0	0	0	0
Median Family Income 40-50%	0	0	0	0	0	0	0	0	0	0
Median Family Income 50-60%	0	0	0	0	0	0	0	0	0	0
Median Family Income 60-70%	0	0	0	0	0	0	0	0	0	0
Median Family Income 70-80%	0	0	0	0	0	0	0	0	0	0
Median Family Income 80-90%	0	0	0	0	0	0	0	0	0	0
Median Family Income 90-100%	0	0	0	0	0	0	0	0	0	0
Median Family Income 100-110%	0	0	0	0	0	0	0	0	0	0
Median Family Income 110-120%	0	0	0	0	0	0	0	0	0	0
Median Family Income >= 120%	1	91	1	125	2	1,447	0	0	0	0
Median Family Income Not Known	0	0	0	0	0	0	0	0	0	0
Tract Not Known	0	0	0	0	0	0	0	0	0	0
County Total	1	91	1	125	2	1,447	0	0	0	0

Loans by County

Respondent ID: 0000707938

Small Business Loans - Originations

Agency: OCC - 1

Institution: WSFS Bank

State: NEW JERSEY (34)

Area Income Characteristics	Loan Amount at Origination <=\$100,000		Loan Amount at Origination >\$100,000 But <=\$250,000		Loan Amount at Origination >\$250,000		Loans to Businesses with Gross Annual Revenues <= \$1 Million		Memo Item: Loans by Affiliates	
	Num of Loans	Amount (000s)	Num of Loans	Amount (000s)	Num of Loans	Amount (000s)	Num of Loans	Amount (000s)	Num of Loans	Amount (000s)
BURLINGTON COUNTY (005), NJ										
MSA 15804										
Inside AA 0001										
Low Income	0	0	0	0	0	0	0	0	0	0
Moderate Income	53	1,514	11	1,552	4	1,902	5	345	0	0
Middle Income	180	5,536	23	3,965	20	8,798	12	1,433	0	0
Upper Income	190	5,571	22	3,484	16	7,408	14	700	0	0
Income Not Known	0	0	0	0	0	0	0	0	0	0
Tract Not Known	0	0	0	0	0	0	0	0	0	0
County Total	423	12,621	56	9,001	40	18,108	31	2,478	0	0
CAMDEN COUNTY (007), NJ										
MSA 15804										
Inside AA 0001										
Median Family Income < 10%	0	0	0	0	0	0	0	0	0	0
Median Family Income 10-20%	0	0	0	0	0	0	0	0	0	0
Median Family Income 20-30%	9	231	0	0	1	321	1	48	0	0
Median Family Income 30-40%	2	12	0	0	0	0	0	0	0	0
Median Family Income 40-50%	8	274	2	447	3	1,798	0	0	0	0
Median Family Income 50-60%	0	0	1	250	0	0	0	0	0	0
Median Family Income 60-70%	2	48	2	286	5	3,068	1	910	0	0
Median Family Income 70-80%	3	53	5	658	3	1,834	2	136	0	0
Median Family Income 80-90%	9	280	2	266	5	2,331	2	740	0	0
Median Family Income 90-100%	10	347	3	402	3	1,882	1	10	0	0
Median Family Income 100-110%	13	453	2	226	3	1,368	0	0	0	0
Median Family Income 110-120%	11	407	0	0	0	0	0	0	0	0
Median Family Income >= 120%	19	599	3	458	1	503	3	155	0	0
Median Family Income Not Known	0	0	0	0	0	0	0	0	0	0
Tract Not Known	0	0	0	0	0	0	0	0	0	0
County Total	86	2,704	20	2,993	24	13,105	10	1,999	0	0

Loans by County

Respondent ID: 0000707938

Small Business Loans - Originations

Agency: OCC - 1

Institution: WSFS Bank

State: NEW JERSEY (34)

Area Income Characteristics	Loan Amount at Origination <=\$100,000		Loan Amount at Origination >\$100,000 But <=\$250,000		Loan Amount at Origination >\$250,000		Loans to Businesses with Gross Annual Revenues <= \$1 Million		Memo Item: Loans by Affiliates	
	Num of Loans	Amount (000s)	Num of Loans	Amount (000s)	Num of Loans	Amount (000s)	Num of Loans	Amount (000s)	Num of Loans	Amount (000s)
CAPE MAY COUNTY (009), NJ										
MSA 36140										
Outside Assessment Area										
Low Income	3	179	1	227	1	367	0	0	0	0
Moderate Income	6	240	2	393	3	1,693	0	0	0	0
Middle Income	15	378	1	118	3	957	0	0	0	0
Upper Income	16	636	1	158	2	946	0	0	0	0
Income Not Known	0	0	0	0	0	0	0	0	0	0
Tract Not Known	0	0	0	0	0	0	0	0	0	0
County Total	40	1,433	5	896	9	3,963	0	0	0	0
CUMBERLAND COUNTY (011), NJ										
MSA 47220										
Outside Assessment Area										
Low Income	0	0	0	0	0	0	0	0	0	0
Moderate Income	0	0	0	0	0	0	0	0	0	0
Middle Income	3	187	1	186	2	1,011	2	587	0	0
Upper Income	0	0	0	0	0	0	0	0	0	0
Income Not Known	0	0	0	0	1	700	1	700	0	0
Tract Not Known	0	0	0	0	0	0	0	0	0	0
County Total	3	187	1	186	3	1,711	3	1,287	0	0

Loans by County

Respondent ID: 0000707938

Small Business Loans - Originations

Agency: OCC - 1

Institution: WSFS Bank

State: NEW JERSEY (34)

Area Income Characteristics	Loan Amount at Origination <=\$100,000		Loan Amount at Origination >\$100,000 But <=\$250,000		Loan Amount at Origination >\$250,000		Loans to Businesses with Gross Annual Revenues <= \$1 Million		Memo Item: Loans by Affiliates	
	Num of Loans	Amount (000s)	Num of Loans	Amount (000s)	Num of Loans	Amount (000s)	Num of Loans	Amount (000s)	Num of Loans	Amount (000s)
ESSEX COUNTY (013), NJ										
MSA 35084										
Outside Assessment Area										
Median Family Income < 10%	0	0	0	0	0	0	0	0	0	0
Median Family Income 10-20%	0	0	0	0	0	0	0	0	0	0
Median Family Income 20-30%	0	0	0	0	0	0	0	0	0	0
Median Family Income 30-40%	0	0	0	0	0	0	0	0	0	0
Median Family Income 40-50%	2	26	0	0	0	0	0	0	0	0
Median Family Income 50-60%	0	0	0	0	0	0	0	0	0	0
Median Family Income 60-70%	0	0	0	0	0	0	0	0	0	0
Median Family Income 70-80%	0	0	0	0	0	0	0	0	0	0
Median Family Income 80-90%	0	0	0	0	0	0	0	0	0	0
Median Family Income 90-100%	0	0	0	0	0	0	0	0	0	0
Median Family Income 100-110%	0	0	0	0	0	0	0	0	0	0
Median Family Income 110-120%	0	0	0	0	0	0	0	0	0	0
Median Family Income >= 120%	1	17	0	0	0	0	0	0	0	0
Median Family Income Not Known	0	0	0	0	0	0	0	0	0	0
Tract Not Known	0	0	0	0	0	0	0	0	0	0
County Total	3	43	0	0	0	0	0	0	0	0
GLOUCESTER COUNTY (015), NJ										
MSA 15804										
Outside Assessment Area										
Low Income	0	0	0	0	0	0	0	0	0	0
Moderate Income	1	5	1	132	0	0	1	5	0	0
Middle Income	10	239	3	391	2	562	1	15	0	0
Upper Income	11	309	4	742	3	1,732	0	0	0	0
Income Not Known	0	0	0	0	0	0	0	0	0	0
Tract Not Known	0	0	0	0	0	0	0	0	0	0
County Total	22	553	8	1,265	5	2,294	2	20	0	0

Loans by County

Respondent ID: 0000707938

Small Business Loans - Originations

Agency: OCC - 1

Institution: WSFS Bank

State: NEW JERSEY (34)

Area Income Characteristics	Loan Amount at Origination <=\$100,000		Loan Amount at Origination >\$100,000 But <=\$250,000		Loan Amount at Origination >\$250,000		Loans to Businesses with Gross Annual Revenues <= \$1 Million		Memo Item: Loans by Affiliates	
	Num of Loans	Amount (000s)	Num of Loans	Amount (000s)	Num of Loans	Amount (000s)	Num of Loans	Amount (000s)	Num of Loans	Amount (000s)
HUDSON COUNTY (017), NJ										
MSA 35614										
Outside Assessment Area										
Median Family Income < 10%	0	0	0	0	0	0	0	0	0	0
Median Family Income 10-20%	0	0	0	0	0	0	0	0	0	0
Median Family Income 20-30%	0	0	0	0	0	0	0	0	0	0
Median Family Income 30-40%	0	0	0	0	0	0	0	0	0	0
Median Family Income 40-50%	0	0	0	0	0	0	0	0	0	0
Median Family Income 50-60%	2	25	0	0	0	0	0	0	0	0
Median Family Income 60-70%	1	54	0	0	0	0	0	0	0	0
Median Family Income 70-80%	0	0	0	0	0	0	0	0	0	0
Median Family Income 80-90%	0	0	0	0	0	0	0	0	0	0
Median Family Income 90-100%	0	0	0	0	0	0	0	0	0	0
Median Family Income 100-110%	0	0	0	0	0	0	0	0	0	0
Median Family Income 110-120%	0	0	0	0	0	0	0	0	0	0
Median Family Income >= 120%	1	3	0	0	0	0	0	0	0	0
Median Family Income Not Known	0	0	0	0	0	0	0	0	0	0
Tract Not Known	0	0	0	0	0	0	0	0	0	0
County Total	4	82	0	0	0	0	0	0	0	0
HUNTERDON COUNTY (019), NJ										
MSA 35084										
Outside Assessment Area										
Low Income	0	0	0	0	0	0	0	0	0	0
Moderate Income	0	0	0	0	0	0	0	0	0	0
Middle Income	0	0	0	0	0	0	0	0	0	0
Upper Income	1	6	1	214	2	894	1	520	0	0
Income Not Known	0	0	0	0	0	0	0	0	0	0
Tract Not Known	0	0	0	0	0	0	0	0	0	0
County Total	1	6	1	214	2	894	1	520	0	0

Loans by County

Respondent ID: 0000707938

Small Business Loans - Originations

Agency: OCC - 1

Institution: WSFS Bank

State: NEW JERSEY (34)

Area Income Characteristics	Loan Amount at Origination <=\$100,000		Loan Amount at Origination >\$100,000 But <=\$250,000		Loan Amount at Origination >\$250,000		Loans to Businesses with Gross Annual Revenues <= \$1 Million		Memo Item: Loans by Affiliates	
	Num of Loans	Amount (000s)	Num of Loans	Amount (000s)	Num of Loans	Amount (000s)	Num of Loans	Amount (000s)	Num of Loans	Amount (000s)
MERCER COUNTY (021), NJ										
MSA 45940										
Outside Assessment Area										
Low Income	0	0	1	220	0	0	1	220	0	0
Moderate Income	2	97	0	0	0	0	0	0	0	0
Middle Income	4	97	0	0	0	0	0	0	0	0
Upper Income	1	44	1	163	1	734	0	0	0	0
Income Not Known	0	0	0	0	0	0	0	0	0	0
Tract Not Known	0	0	0	0	0	0	0	0	0	0
County Total	7	238	2	383	1	734	1	220	0	0
MIDDLESEX COUNTY (023), NJ										
MSA 35154										
Outside Assessment Area										
Median Family Income < 10%	0	0	0	0	0	0	0	0	0	0
Median Family Income 10-20%	0	0	0	0	0	0	0	0	0	0
Median Family Income 20-30%	0	0	0	0	0	0	0	0	0	0
Median Family Income 30-40%	0	0	0	0	0	0	0	0	0	0
Median Family Income 40-50%	0	0	0	0	0	0	0	0	0	0
Median Family Income 50-60%	0	0	0	0	0	0	0	0	0	0
Median Family Income 60-70%	0	0	0	0	0	0	0	0	0	0
Median Family Income 70-80%	0	0	0	0	0	0	0	0	0	0
Median Family Income 80-90%	2	52	0	0	0	0	0	0	0	0
Median Family Income 90-100%	2	31	0	0	0	0	1	10	0	0
Median Family Income 100-110%	0	0	0	0	0	0	0	0	0	0
Median Family Income 110-120%	0	0	1	186	0	0	0	0	0	0
Median Family Income >= 120%	1	8	1	108	0	0	0	0	0	0
Median Family Income Not Known	0	0	0	0	0	0	0	0	0	0
Tract Not Known	0	0	0	0	0	0	0	0	0	0
County Total	5	91	2	294	0	0	1	10	0	0

Loans by County

Respondent ID: 0000707938

Small Business Loans - Originations

Agency: OCC - 1

Institution: WSFS Bank

State: NEW JERSEY (34)

Area Income Characteristics	Loan Amount at Origination <=\$100,000		Loan Amount at Origination >\$100,000 But <=\$250,000		Loan Amount at Origination >\$250,000		Loans to Businesses with Gross Annual Revenues <= \$1 Million		Memo Item: Loans by Affiliates	
	Num of Loans	Amount (000s)	Num of Loans	Amount (000s)	Num of Loans	Amount (000s)	Num of Loans	Amount (000s)	Num of Loans	Amount (000s)
MONMOUTH COUNTY (025), NJ										
MSA 35154										
Outside Assessment Area										
Median Family Income < 10%	0	0	0	0	0	0	0	0	0	0
Median Family Income 10-20%	0	0	0	0	0	0	0	0	0	0
Median Family Income 20-30%	0	0	0	0	0	0	0	0	0	0
Median Family Income 30-40%	0	0	0	0	0	0	0	0	0	0
Median Family Income 40-50%	0	0	0	0	1	264	1	264	0	0
Median Family Income 50-60%	1	25	0	0	0	0	0	0	0	0
Median Family Income 60-70%	1	10	0	0	0	0	0	0	0	0
Median Family Income 70-80%	1	33	0	0	0	0	0	0	0	0
Median Family Income 80-90%	0	0	0	0	0	0	0	0	0	0
Median Family Income 90-100%	0	0	1	159	0	0	0	0	0	0
Median Family Income 100-110%	0	0	0	0	0	0	0	0	0	0
Median Family Income 110-120%	0	0	0	0	0	0	0	0	0	0
Median Family Income >= 120%	3	88	0	0	0	0	0	0	0	0
Median Family Income Not Known	0	0	0	0	0	0	0	0	0	0
Tract Not Known	0	0	0	0	0	0	0	0	0	0
County Total	6	156	1	159	1	264	1	264	0	0
MORRIS COUNTY (027), NJ										
MSA 35084										
Outside Assessment Area										
Low Income	0	0	0	0	0	0	0	0	0	0
Moderate Income	0	0	0	0	0	0	0	0	0	0
Middle Income	0	0	0	0	1	600	1	600	0	0
Upper Income	5	286	1	250	1	864	1	250	0	0
Income Not Known	0	0	0	0	0	0	0	0	0	0
Tract Not Known	0	0	0	0	0	0	0	0	0	0
County Total	5	286	1	250	2	1,464	2	850	0	0

Loans by County

Respondent ID: 0000707938

Small Business Loans - Originations

Agency: OCC - 1

Institution: WSFS Bank

State: NEW JERSEY (34)

Area Income Characteristics	Loan Amount at Origination <=\$100,000		Loan Amount at Origination >\$100,000 But <=\$250,000		Loan Amount at Origination >\$250,000		Loans to Businesses with Gross Annual Revenues <= \$1 Million		Memo Item: Loans by Affiliates	
	Num of Loans	Amount (000s)	Num of Loans	Amount (000s)	Num of Loans	Amount (000s)	Num of Loans	Amount (000s)	Num of Loans	Amount (000s)
OCEAN COUNTY (029), NJ										
MSA 35154										
Outside Assessment Area										
Median Family Income < 10%	0	0	0	0	0	0	0	0	0	0
Median Family Income 10-20%	0	0	0	0	0	0	0	0	0	0
Median Family Income 20-30%	0	0	0	0	0	0	0	0	0	0
Median Family Income 30-40%	0	0	0	0	0	0	0	0	0	0
Median Family Income 40-50%	1	19	0	0	0	0	0	0	0	0
Median Family Income 50-60%	0	0	0	0	1	715	0	0	0	0
Median Family Income 60-70%	1	7	0	0	0	0	0	0	0	0
Median Family Income 70-80%	3	51	0	0	1	252	0	0	0	0
Median Family Income 80-90%	0	0	0	0	0	0	0	0	0	0
Median Family Income 90-100%	3	75	0	0	0	0	0	0	0	0
Median Family Income 100-110%	1	6	1	154	0	0	0	0	0	0
Median Family Income 110-120%	0	0	0	0	0	0	0	0	0	0
Median Family Income >= 120%	0	0	1	177	0	0	0	0	0	0
Median Family Income Not Known	0	0	0	0	0	0	0	0	0	0
Tract Not Known	0	0	0	0	0	0	0	0	0	0
County Total	9	158	2	331	2	967	0	0	0	0

Loans by County

Respondent ID: 0000707938

Small Business Loans - Originations

Agency: OCC - 1

Institution: WSFS Bank

State: NEW JERSEY (34)

Area Income Characteristics	Loan Amount at Origination <=\$100,000		Loan Amount at Origination >\$100,000 But <=\$250,000		Loan Amount at Origination >\$250,000		Loans to Businesses with Gross Annual Revenues <= \$1 Million		Memo Item: Loans by Affiliates	
	Num of Loans	Amount (000s)	Num of Loans	Amount (000s)	Num of Loans	Amount (000s)	Num of Loans	Amount (000s)	Num of Loans	Amount (000s)
PASSAIC COUNTY (031), NJ										
MSA 35614										
Outside Assessment Area										
Median Family Income < 10%	0	0	0	0	0	0	0	0	0	0
Median Family Income 10-20%	0	0	0	0	0	0	0	0	0	0
Median Family Income 20-30%	0	0	0	0	0	0	0	0	0	0
Median Family Income 30-40%	0	0	0	0	0	0	0	0	0	0
Median Family Income 40-50%	0	0	0	0	0	0	0	0	0	0
Median Family Income 50-60%	0	0	0	0	0	0	0	0	0	0
Median Family Income 60-70%	0	0	1	210	0	0	0	0	0	0
Median Family Income 70-80%	0	0	0	0	0	0	0	0	0	0
Median Family Income 80-90%	0	0	0	0	0	0	0	0	0	0
Median Family Income 90-100%	0	0	0	0	0	0	0	0	0	0
Median Family Income 100-110%	0	0	0	0	0	0	0	0	0	0
Median Family Income 110-120%	0	0	0	0	0	0	0	0	0	0
Median Family Income >= 120%	3	179	2	333	2	679	4	889	0	0
Median Family Income Not Known	0	0	0	0	0	0	0	0	0	0
Tract Not Known	0	0	0	0	0	0	0	0	0	0
County Total	3	179	3	543	2	679	4	889	0	0
SALEM COUNTY (033), NJ										
MSA 48864										
Outside Assessment Area										
Low Income	0	0	0	0	1	483	1	483	0	0
Moderate Income	2	33	0	0	1	290	0	0	0	0
Middle Income	4	106	1	130	1	450	0	0	0	0
Upper Income	0	0	0	0	0	0	0	0	0	0
Income Not Known	0	0	0	0	0	0	0	0	0	0
Tract Not Known	0	0	0	0	0	0	0	0	0	0
County Total	6	139	1	130	3	1,223	1	483	0	0

Loans by County

Respondent ID: 0000707938

Small Business Loans - Originations

Agency: OCC - 1

Institution: WSFS Bank

State: NEW JERSEY (34)

Area Income Characteristics	Loan Amount at Origination <=\$100,000		Loan Amount at Origination >\$100,000 But <=\$250,000		Loan Amount at Origination >\$250,000		Loans to Businesses with Gross Annual Revenues <= \$1 Million		Memo Item: Loans by Affiliates	
	Num of Loans	Amount (000s)	Num of Loans	Amount (000s)	Num of Loans	Amount (000s)	Num of Loans	Amount (000s)	Num of Loans	Amount (000s)
SOMERSET COUNTY (035), NJ										
MSA 35154										
Outside Assessment Area										
Low Income	0	0	0	0	0	0	0	0	0	0
Moderate Income	1	17	0	0	0	0	0	0	0	0
Middle Income	0	0	0	0	0	0	0	0	0	0
Upper Income	2	43	0	0	1	332	0	0	0	0
Income Not Known	0	0	0	0	0	0	0	0	0	0
Tract Not Known	0	0	0	0	0	0	0	0	0	0
County Total	3	60	0	0	1	332	0	0	0	0
UNION COUNTY (039), NJ										
MSA 35084										
Outside Assessment Area										
Median Family Income < 10%	0	0	0	0	0	0	0	0	0	0
Median Family Income 10-20%	0	0	0	0	0	0	0	0	0	0
Median Family Income 20-30%	0	0	0	0	0	0	0	0	0	0
Median Family Income 30-40%	0	0	0	0	0	0	0	0	0	0
Median Family Income 40-50%	0	0	0	0	0	0	0	0	0	0
Median Family Income 50-60%	0	0	1	150	0	0	0	0	0	0
Median Family Income 60-70%	0	0	0	0	0	0	0	0	0	0
Median Family Income 70-80%	0	0	1	178	0	0	0	0	0	0
Median Family Income 80-90%	0	0	0	0	0	0	0	0	0	0
Median Family Income 90-100%	0	0	0	0	0	0	0	0	0	0
Median Family Income 100-110%	0	0	1	144	0	0	0	0	0	0
Median Family Income 110-120%	1	25	0	0	1	338	0	0	0	0
Median Family Income >= 120%	3	92	0	0	0	0	0	0	0	0
Median Family Income Not Known	0	0	0	0	0	0	0	0	0	0
Tract Not Known	0	0	0	0	0	0	0	0	0	0
County Total	4	117	3	472	1	338	0	0	0	0

Loans by County

Respondent ID: 0000707938

Small Business Loans - Originations

Agency: OCC - 1

Institution: WSFS Bank

State: NEW JERSEY (34)

Area Income Characteristics	Loan Amount at Origination <=\$100,000		Loan Amount at Origination >\$100,000 But <=\$250,000		Loan Amount at Origination >\$250,000		Loans to Businesses with Gross Annual Revenues <= \$1 Million		Memo Item: Loans by Affiliates	
	Num of Loans	Amount (000s)	Num of Loans	Amount (000s)	Num of Loans	Amount (000s)	Num of Loans	Amount (000s)	Num of Loans	Amount (000s)
WARREN COUNTY (041), NJ										
MSA 10900										
Outside Assessment Area										
Low Income	0	0	0	0	0	0	0	0	0	0
Moderate Income	0	0	0	0	0	0	0	0	0	0
Middle Income	1	32	0	0	0	0	0	0	0	0
Upper Income	0	0	0	0	0	0	0	0	0	0
Income Not Known	0	0	0	0	0	0	0	0	0	0
Tract Not Known	0	0	0	0	0	0	0	0	0	0
County Total	1	32	0	0	0	0	0	0	0	0
TOTAL INSIDE AA IN STATE	509	15,325	76	11,994	64	31,213	41	4,477	0	0
TOTAL OUTSIDE AA IN STATE	146	4,406	34	5,748	38	18,069	21	5,358	0	0
STATE TOTAL	655	19,731	110	17,742	102	49,282	62	9,835	0	0

Loans by County

Respondent ID: 0000707938

Small Business Loans - Originations

Agency: OCC - 1

Institution: WSFS Bank

State: NEW YORK (36)

Area Income Characteristics	Loan Amount at Origination <=\$100,000		Loan Amount at Origination >\$100,000 But <=\$250,000		Loan Amount at Origination >\$250,000		Loans to Businesses with Gross Annual Revenues <= \$1 Million		Memo Item: Loans by Affiliates	
	Num of Loans	Amount (000s)	Num of Loans	Amount (000s)	Num of Loans	Amount (000s)	Num of Loans	Amount (000s)	Num of Loans	Amount (000s)
NEW YORK COUNTY (061), NY										
MSA 35614										
Outside Assessment Area										
Median Family Income < 10%	0	0	0	0	0	0	0	0	0	0
Median Family Income 10-20%	0	0	0	0	0	0	0	0	0	0
Median Family Income 20-30%	0	0	0	0	0	0	0	0	0	0
Median Family Income 30-40%	0	0	0	0	0	0	0	0	0	0
Median Family Income 40-50%	0	0	0	0	0	0	0	0	0	0
Median Family Income 50-60%	0	0	0	0	0	0	0	0	0	0
Median Family Income 60-70%	0	0	0	0	0	0	0	0	0	0
Median Family Income 70-80%	0	0	0	0	0	0	0	0	0	0
Median Family Income 80-90%	0	0	0	0	0	0	0	0	0	0
Median Family Income 90-100%	0	0	0	0	0	0	0	0	0	0
Median Family Income 100-110%	0	0	0	0	0	0	0	0	0	0
Median Family Income 110-120%	0	0	0	0	0	0	0	0	0	0
Median Family Income >= 120%	2	123	2	428	0	0	0	0	0	0
Median Family Income Not Known	0	0	0	0	0	0	0	0	0	0
Tract Not Known	0	0	0	0	0	0	0	0	0	0
County Total	2	123	2	428	0	0	0	0	0	0

Loans by County

Respondent ID: 0000707938

Small Business Loans - Originations

Agency: OCC - 1

Institution: WSFS Bank

State: NEW YORK (36)

Area Income Characteristics	Loan Amount at Origination <=\$100,000		Loan Amount at Origination >\$100,000 But <=\$250,000		Loan Amount at Origination >\$250,000		Loans to Businesses with Gross Annual Revenues <= \$1 Million		Memo Item: Loans by Affiliates	
	Num of Loans	Amount (000s)	Num of Loans	Amount (000s)	Num of Loans	Amount (000s)	Num of Loans	Amount (000s)	Num of Loans	Amount (000s)
WESTCHESTER COUNTY (119), NY										
MSA 35614										
Outside Assessment Area										
Median Family Income < 10%	0	0	0	0	0	0	0	0	0	0
Median Family Income 10-20%	0	0	0	0	0	0	0	0	0	0
Median Family Income 20-30%	0	0	0	0	0	0	0	0	0	0
Median Family Income 30-40%	0	0	0	0	0	0	0	0	0	0
Median Family Income 40-50%	0	0	0	0	0	0	0	0	0	0
Median Family Income 50-60%	0	0	0	0	0	0	0	0	0	0
Median Family Income 60-70%	0	0	0	0	0	0	0	0	0	0
Median Family Income 70-80%	0	0	0	0	0	0	0	0	0	0
Median Family Income 80-90%	0	0	0	0	0	0	0	0	0	0
Median Family Income 90-100%	0	0	0	0	0	0	0	0	0	0
Median Family Income 100-110%	0	0	0	0	1	495	0	0	0	0
Median Family Income 110-120%	0	0	0	0	0	0	0	0	0	0
Median Family Income >= 120%	0	0	1	153	1	400	0	0	0	0
Median Family Income Not Known	0	0	0	0	0	0	0	0	0	0
Tract Not Known	0	0	0	0	0	0	0	0	0	0
County Total	0	0	1	153	2	895	0	0	0	0
TOTAL INSIDE AA IN STATE	0	0	0	0	0	0	0	0	0	0
TOTAL OUTSIDE AA IN STATE	5	207	4	697	3	1,332	1	437	0	0
STATE TOTAL	5	207	4	697	3	1,332	1	437	0	0

Loans by County

Respondent ID: 0000707938

Small Business Loans - Originations

Agency: OCC - 1

Institution: WSFS Bank

State: NORTH CAROLINA (37)

Area Income Characteristics	Loan Amount at Origination <=\$100,000		Loan Amount at Origination >\$100,000 But <=\$250,000		Loan Amount at Origination >\$250,000		Loans to Businesses with Gross Annual Revenues <= \$1 Million		Memo Item: Loans by Affiliates	
	Num of Loans	Amount (000s)	Num of Loans	Amount (000s)	Num of Loans	Amount (000s)	Num of Loans	Amount (000s)	Num of Loans	Amount (000s)
LEE COUNTY (105), NC										
MSA NA										
Outside Assessment Area										
Low Income	0	0	0	0	0	0	0	0	0	0
Moderate Income	0	0	0	0	0	0	0	0	0	0
Middle Income	0	0	0	0	0	0	0	0	0	0
Upper Income	1	10	0	0	0	0	1	10	0	0
Income Not Known	0	0	0	0	0	0	0	0	0	0
Tract Not Known	0	0	0	0	0	0	0	0	0	0
County Total	1	10	0	0	0	0	1	10	0	0
TOTAL INSIDE AA IN STATE	0	0	0	0	0	0	0	0	0	0
TOTAL OUTSIDE AA IN STATE	1	10	0	0	0	0	1	10	0	0
STATE TOTAL	1	10	0	0	0	0	1	10	0	0

Loans by County
 Small Business Loans - Originations
 Institution: WSFS Bank

Respondent ID: 0000707938
 Agency: OCC - 1
 State: OHIO (39)

Area Income Characteristics	Loan Amount at Origination <=\$100,000		Loan Amount at Origination >\$100,000 But <=\$250,000		Loan Amount at Origination >\$250,000		Loans to Businesses with Gross Annual Revenues <= \$1 Million		Memo Item: Loans by Affiliates	
	Num of Loans	Amount (000s)	Num of Loans	Amount (000s)	Num of Loans	Amount (000s)	Num of Loans	Amount (000s)	Num of Loans	Amount (000s)
WARREN COUNTY (165), OH										
MSA 17140										
Outside Assessment Area										
Low Income	0	0	0	0	0	0	0	0	0	0
Moderate Income	0	0	0	0	0	0	0	0	0	0
Middle Income	0	0	0	0	1	671	0	0	0	0
Upper Income	0	0	0	0	0	0	0	0	0	0
Income Not Known	0	0	0	0	0	0	0	0	0	0
Tract Not Known	0	0	0	0	0	0	0	0	0	0
County Total	0	0	0	0	1	671	0	0	0	0
TOTAL INSIDE AA IN STATE	0	0	0	0	0	0	0	0	0	0
TOTAL OUTSIDE AA IN STATE	0	0	0	0	1	671	0	0	0	0
STATE TOTAL	0	0	0	0	1	671	0	0	0	0

Loans by County

Respondent ID: 0000707938

Small Business Loans - Originations

Agency: OCC - 1

Institution: WSFS Bank

State: PENNSYLVANIA (42)

Area Income Characteristics	Loan Amount at Origination <=\$100,000		Loan Amount at Origination >\$100,000 But <=\$250,000		Loan Amount at Origination >\$250,000		Loans to Businesses with Gross Annual Revenues <= \$1 Million		Memo Item: Loans by Affiliates	
	Num of Loans	Amount (000s)	Num of Loans	Amount (000s)	Num of Loans	Amount (000s)	Num of Loans	Amount (000s)	Num of Loans	Amount (000s)
BUCKS COUNTY (017), PA										
MSA 33874										
Inside AA 0001										
Median Family Income < 10%	0	0	0	0	0	0	0	0	0	0
Median Family Income 10-20%	0	0	0	0	0	0	0	0	0	0
Median Family Income 20-30%	0	0	0	0	0	0	0	0	0	0
Median Family Income 30-40%	0	0	0	0	0	0	0	0	0	0
Median Family Income 40-50%	0	0	1	174	1	255	0	0	0	0
Median Family Income 50-60%	8	316	2	342	2	644	0	0	0	0
Median Family Income 60-70%	15	385	1	192	5	2,872	4	443	0	0
Median Family Income 70-80%	8	299	1	120	1	477	1	6	0	0
Median Family Income 80-90%	16	282	7	1,147	4	1,953	4	689	0	0
Median Family Income 90-100%	20	622	2	216	7	3,448	1	50	0	0
Median Family Income 100-110%	12	309	2	346	1	321	0	0	0	0
Median Family Income 110-120%	9	276	4	635	2	1,267	1	270	0	0
Median Family Income >= 120%	37	1,322	9	1,306	8	3,316	2	485	0	0
Median Family Income Not Known	0	0	1	233	0	0	0	0	0	0
Tract Not Known	0	0	0	0	0	0	0	0	0	0
County Total	125	3,811	30	4,711	31	14,553	13	1,943	0	0
CAMBRIA COUNTY (021), PA										
MSA 27780										
Outside Assessment Area										
Low Income	0	0	0	0	0	0	0	0	0	0
Moderate Income	0	0	0	0	0	0	0	0	0	0
Middle Income	0	0	0	0	0	0	0	0	0	0
Upper Income	0	0	1	104	0	0	0	0	0	0
Income Not Known	0	0	0	0	0	0	0	0	0	0
Tract Not Known	0	0	0	0	0	0	0	0	0	0
County Total	0	0	1	104	0	0	0	0	0	0

Loans by County

Respondent ID: 0000707938

Small Business Loans - Originations

Agency: OCC - 1

Institution: WSFS Bank

State: PENNSYLVANIA (42)

Area Income Characteristics	Loan Amount at Origination <=\$100,000		Loan Amount at Origination >\$100,000 But <=\$250,000		Loan Amount at Origination >\$250,000		Loans to Businesses with Gross Annual Revenues <= \$1 Million		Memo Item: Loans by Affiliates	
	Num of Loans	Amount (000s)	Num of Loans	Amount (000s)	Num of Loans	Amount (000s)	Num of Loans	Amount (000s)	Num of Loans	Amount (000s)
CARBON COUNTY (025), PA										
MSA 10900										
Outside Assessment Area										
Low Income	0	0	0	0	0	0	0	0	0	0
Moderate Income	0	0	0	0	0	0	0	0	0	0
Middle Income	1	25	0	0	0	0	0	0	0	0
Upper Income	0	0	0	0	0	0	0	0	0	0
Income Not Known	0	0	0	0	0	0	0	0	0	0
Tract Not Known	0	0	0	0	0	0	0	0	0	0
County Total	1	25	0	0	0	0	0	0	0	0
CHESTER COUNTY (029), PA										
MSA 33874										
Inside AA 0001										
Median Family Income < 10%	0	0	0	0	0	0	0	0	0	0
Median Family Income 10-20%	0	0	0	0	0	0	0	0	0	0
Median Family Income 20-30%	0	0	0	0	0	0	0	0	0	0
Median Family Income 30-40%	0	0	1	108	0	0	0	0	0	0
Median Family Income 40-50%	7	400	0	0	3	1,536	0	0	0	0
Median Family Income 50-60%	0	0	0	0	0	0	0	0	0	0
Median Family Income 60-70%	7	229	6	1,175	2	749	1	276	0	0
Median Family Income 70-80%	23	738	10	1,568	9	4,631	4	995	0	0
Median Family Income 80-90%	15	714	11	1,984	11	4,717	4	1,455	0	0
Median Family Income 90-100%	41	1,449	22	3,307	17	9,500	10	1,268	0	0
Median Family Income 100-110%	18	620	3	470	4	1,765	1	30	0	0
Median Family Income 110-120%	77	3,182	29	4,606	23	11,933	7	412	0	0
Median Family Income >= 120%	180	5,571	53	8,285	41	21,108	14	1,577	0	0
Median Family Income Not Known	0	0	0	0	0	0	0	0	0	0
Tract Not Known	0	0	0	0	0	0	0	0	0	0
County Total	368	12,903	135	21,503	110	55,939	41	6,013	0	0

Loans by County
 Small Business Loans - Originations
 Institution: WSFS Bank

Respondent ID: 0000707938
 Agency: OCC - 1
 State: PENNSYLVANIA (42)

Area Income Characteristics	Loan Amount at Origination <=\$100,000		Loan Amount at Origination >\$100,000 But <=\$250,000		Loan Amount at Origination >\$250,000		Loans to Businesses with Gross Annual Revenues <= \$1 Million		Memo Item: Loans by Affiliates	
	Num of Loans	Amount (000s)	Num of Loans	Amount (000s)	Num of Loans	Amount (000s)	Num of Loans	Amount (000s)	Num of Loans	Amount (000s)
COLUMBIA COUNTY (037), PA										
MSA 14100										
Outside Assessment Area										
Low Income	0	0	0	0	0	0	0	0	0	0
Moderate Income	0	0	0	0	0	0	0	0	0	0
Middle Income	0	0	1	172	0	0	0	0	0	0
Upper Income	0	0	0	0	0	0	0	0	0	0
Income Not Known	0	0	0	0	0	0	0	0	0	0
Tract Not Known	0	0	0	0	0	0	0	0	0	0
County Total	0	0	1	172	0	0	0	0	0	0
DAUPHIN COUNTY (043), PA										
MSA 25420										
Outside Assessment Area										
Low Income	0	0	0	0	0	0	0	0	0	0
Moderate Income	0	0	0	0	0	0	0	0	0	0
Middle Income	4	224	3	424	0	0	0	0	0	0
Upper Income	0	0	0	0	0	0	0	0	0	0
Income Not Known	0	0	0	0	0	0	0	0	0	0
Tract Not Known	0	0	0	0	0	0	0	0	0	0
County Total	4	224	3	424	0	0	0	0	0	0

Loans by County

Respondent ID: 0000707938

Small Business Loans - Originations

Agency: OCC - 1

Institution: WSFS Bank

State: PENNSYLVANIA (42)

Area Income Characteristics	Loan Amount at Origination <=\$100,000		Loan Amount at Origination >\$100,000 But <=\$250,000		Loan Amount at Origination >\$250,000		Loans to Businesses with Gross Annual Revenues <= \$1 Million		Memo Item: Loans by Affiliates	
	Num of Loans	Amount (000s)	Num of Loans	Amount (000s)	Num of Loans	Amount (000s)	Num of Loans	Amount (000s)	Num of Loans	Amount (000s)
GREENE COUNTY (059), PA										
MSA NA										
Outside Assessment Area										
Low Income	0	0	0	0	0	0	0	0	0	0
Moderate Income	0	0	0	0	0	0	0	0	0	0
Middle Income	0	0	0	0	0	0	0	0	0	0
Upper Income	1	26	0	0	0	0	0	0	0	0
Income Not Known	0	0	0	0	0	0	0	0	0	0
Tract Not Known	0	0	0	0	0	0	0	0	0	0
County Total	1	26	0	0	0	0	0	0	0	0
LACKAWANNA COUNTY (069), PA										
MSA 42540										
Outside Assessment Area										
Low Income	0	0	0	0	0	0	0	0	0	0
Moderate Income	0	0	0	0	0	0	0	0	0	0
Middle Income	0	0	0	0	1	313	0	0	0	0
Upper Income	0	0	0	0	0	0	0	0	0	0
Income Not Known	0	0	0	0	0	0	0	0	0	0
Tract Not Known	0	0	0	0	0	0	0	0	0	0
County Total	0	0	0	0	1	313	0	0	0	0

Loans by County

Respondent ID: 0000707938

Small Business Loans - Originations

Agency: OCC - 1

Institution: WSFS Bank

State: PENNSYLVANIA (42)

Area Income Characteristics	Loan Amount at Origination <=\$100,000		Loan Amount at Origination >\$100,000 But <=\$250,000		Loan Amount at Origination >\$250,000		Loans to Businesses with Gross Annual Revenues <= \$1 Million		Memo Item: Loans by Affiliates	
	Num of Loans	Amount (000s)	Num of Loans	Amount (000s)	Num of Loans	Amount (000s)	Num of Loans	Amount (000s)	Num of Loans	Amount (000s)
LANCASTER COUNTY (071), PA										
MSA 29540										
Outside Assessment Area										
Median Family Income < 10%	0	0	0	0	0	0	0	0	0	0
Median Family Income 10-20%	0	0	0	0	0	0	0	0	0	0
Median Family Income 20-30%	0	0	0	0	0	0	0	0	0	0
Median Family Income 30-40%	0	0	0	0	0	0	0	0	0	0
Median Family Income 40-50%	0	0	0	0	0	0	0	0	0	0
Median Family Income 50-60%	0	0	0	0	0	0	0	0	0	0
Median Family Income 60-70%	1	8	0	0	0	0	0	0	0	0
Median Family Income 70-80%	0	0	0	0	1	547	0	0	0	0
Median Family Income 80-90%	1	9	0	0	0	0	0	0	0	0
Median Family Income 90-100%	4	149	2	476	0	0	0	0	0	0
Median Family Income 100-110%	2	111	0	0	3	1,375	0	0	0	0
Median Family Income 110-120%	1	5	0	0	0	0	0	0	0	0
Median Family Income >= 120%	0	0	0	0	0	0	0	0	0	0
Median Family Income Not Known	0	0	0	0	0	0	0	0	0	0
Tract Not Known	0	0	0	0	0	0	0	0	0	0
County Total	9	282	2	476	4	1,922	0	0	0	0
LEBANON COUNTY (075), PA										
MSA 30140										
Outside Assessment Area										
Low Income	0	0	0	0	0	0	0	0	0	0
Moderate Income	0	0	0	0	0	0	0	0	0	0
Middle Income	0	0	0	0	1	365	0	0	0	0
Upper Income	0	0	0	0	0	0	0	0	0	0
Income Not Known	0	0	0	0	0	0	0	0	0	0
Tract Not Known	0	0	0	0	0	0	0	0	0	0
County Total	0	0	0	0	1	365	0	0	0	0

Loans by County
 Small Business Loans - Originations
 Institution: WSFS Bank

Respondent ID: 0000707938
 Agency: OCC - 1
 State: PENNSYLVANIA (42)

Area Income Characteristics	Loan Amount at Origination <=\$100,000		Loan Amount at Origination >\$100,000 But <=\$250,000		Loan Amount at Origination >\$250,000		Loans to Businesses with Gross Annual Revenues <= \$1 Million		Memo Item: Loans by Affiliates	
	Num of Loans	Amount (000s)	Num of Loans	Amount (000s)	Num of Loans	Amount (000s)	Num of Loans	Amount (000s)	Num of Loans	Amount (000s)
LEHIGH COUNTY (077), PA										
MSA 10900										
Outside Assessment Area										
Low Income	2	10	0	0	0	0	0	0	0	0
Moderate Income	0	0	0	0	1	699	1	699	0	0
Middle Income	0	0	0	0	3	1,100	2	848	0	0
Upper Income	3	152	2	302	2	1,027	0	0	0	0
Income Not Known	0	0	0	0	0	0	0	0	0	0
Tract Not Known	0	0	0	0	0	0	0	0	0	0
County Total	5	162	2	302	6	2,826	3	1,547	0	0
LUZERNE COUNTY (079), PA										
MSA 42540										
Outside Assessment Area										
Low Income	0	0	0	0	0	0	0	0	0	0
Moderate Income	0	0	0	0	0	0	0	0	0	0
Middle Income	0	0	1	206	0	0	0	0	0	0
Upper Income	0	0	0	0	0	0	0	0	0	0
Income Not Known	0	0	0	0	0	0	0	0	0	0
Tract Not Known	0	0	0	0	0	0	0	0	0	0
County Total	0	0	1	206	0	0	0	0	0	0
MERCER COUNTY (085), PA										
MSA 49660										
Outside Assessment Area										
Low Income	0	0	0	0	0	0	0	0	0	0
Moderate Income	0	0	0	0	0	0	0	0	0	0
Middle Income	0	0	0	0	0	0	0	0	0	0
Upper Income	0	0	0	0	1	475	1	475	0	0
Income Not Known	0	0	0	0	0	0	0	0	0	0
Tract Not Known	0	0	0	0	0	0	0	0	0	0
County Total	0	0	0	0	1	475	1	475	0	0

Loans by County

Respondent ID: 0000707938

Small Business Loans - Originations

Agency: OCC - 1

Institution: WSFS Bank

State: PENNSYLVANIA (42)

Area Income Characteristics	Loan Amount at Origination <=\$100,000		Loan Amount at Origination >\$100,000 But <=\$250,000		Loan Amount at Origination >\$250,000		Loans to Businesses with Gross Annual Revenues <= \$1 Million		Memo Item: Loans by Affiliates	
	Num of Loans	Amount (000s)	Num of Loans	Amount (000s)	Num of Loans	Amount (000s)	Num of Loans	Amount (000s)	Num of Loans	Amount (000s)
MONROE COUNTY (089), PA										
MSA 20700										
Outside Assessment Area										
Low Income	0	0	0	0	0	0	0	0	0	0
Moderate Income	0	0	0	0	0	0	0	0	0	0
Middle Income	1	50	0	0	0	0	1	50	0	0
Upper Income	0	0	0	0	0	0	0	0	0	0
Income Not Known	0	0	0	0	0	0	0	0	0	0
Tract Not Known	0	0	0	0	0	0	0	0	0	0
County Total	1	50	0	0	0	0	1	50	0	0
MONTGOMERY COUNTY (091), PA										
MSA 33874										
Inside AA 0001										
Median Family Income < 10%	0	0	0	0	0	0	0	0	0	0
Median Family Income 10-20%	4	113	1	110	5	1,800	3	710	0	0
Median Family Income 20-30%	0	0	0	0	0	0	0	0	0	0
Median Family Income 30-40%	5	183	1	146	0	0	1	10	0	0
Median Family Income 40-50%	2	137	1	143	1	277	0	0	0	0
Median Family Income 50-60%	2	57	0	0	1	350	0	0	0	0
Median Family Income 60-70%	11	233	3	477	2	1,162	2	25	0	0
Median Family Income 70-80%	8	351	3	639	5	2,014	2	346	0	0
Median Family Income 80-90%	26	965	20	3,340	22	11,896	5	2,135	0	0
Median Family Income 90-100%	24	916	11	1,782	17	8,402	3	1,082	0	0
Median Family Income 100-110%	28	1,068	5	881	4	2,049	4	1,291	0	0
Median Family Income 110-120%	36	1,157	6	1,040	17	6,739	7	803	0	0
Median Family Income >= 120%	126	4,464	31	5,329	25	14,214	11	1,857	0	0
Median Family Income Not Known	0	0	0	0	0	0	0	0	0	0
Tract Not Known	0	0	0	0	0	0	0	0	0	0
County Total	272	9,644	82	13,887	99	48,903	38	8,259	0	0

Loans by County

Respondent ID: 0000707938

Small Business Loans - Originations

Agency: OCC - 1

Institution: WSFS Bank

State: PENNSYLVANIA (42)

Area Income Characteristics	Loan Amount at Origination <=\$100,000		Loan Amount at Origination >\$100,000 But <=\$250,000		Loan Amount at Origination >\$250,000		Loans to Businesses with Gross Annual Revenues <= \$1 Million		Memo Item: Loans by Affiliates	
	Num of Loans	Amount (000s)	Num of Loans	Amount (000s)	Num of Loans	Amount (000s)	Num of Loans	Amount (000s)	Num of Loans	Amount (000s)
NORTHAMPTON COUNTY (095), PA										
MSA 10900										
Outside Assessment Area										
Low Income	1	45	0	0	0	0	0	0	0	0
Moderate Income	1	21	0	0	0	0	0	0	0	0
Middle Income	2	30	0	0	0	0	0	0	0	0
Upper Income	3	59	0	0	0	0	0	0	0	0
Income Not Known	0	0	0	0	0	0	0	0	0	0
Tract Not Known	0	0	0	0	0	0	0	0	0	0
County Total	7	155	0	0	0	0	0	0	0	0
PHILADELPHIA COUNTY (101), PA										
MSA 37964										
Inside AA 0001										
Median Family Income < 10%	0	0	0	0	0	0	0	0	0	0
Median Family Income 10-20%	0	0	0	0	0	0	0	0	0	0
Median Family Income 20-30%	3	47	1	167	2	781	0	0	0	0
Median Family Income 30-40%	10	354	4	825	0	0	1	161	0	0
Median Family Income 40-50%	19	524	3	538	7	4,083	5	1,275	0	0
Median Family Income 50-60%	32	737	8	1,249	6	2,640	5	372	0	0
Median Family Income 60-70%	33	800	5	974	4	1,692	5	379	0	0
Median Family Income 70-80%	32	886	7	1,196	12	5,754	10	1,318	0	0
Median Family Income 80-90%	27	892	3	544	2	1,058	1	45	0	0
Median Family Income 90-100%	42	1,309	4	621	12	5,641	8	2,383	0	0
Median Family Income 100-110%	17	521	0	0	4	1,888	1	20	0	0
Median Family Income 110-120%	31	1,224	5	827	6	2,608	6	952	0	0
Median Family Income >= 120%	184	5,818	59	10,070	58	29,951	15	3,301	0	0
Median Family Income Not Known	6	157	1	107	2	883	0	0	0	0
Tract Not Known	0	0	0	0	0	0	0	0	0	0
County Total	436	13,269	100	17,118	115	56,979	57	10,206	0	0

Loans by County

Respondent ID: 0000707938

Small Business Loans - Originations

Agency: OCC - 1

Institution: WSFS Bank

State: PENNSYLVANIA (42)

Area Income Characteristics	Loan Amount at Origination <=\$100,000		Loan Amount at Origination >\$100,000 But <=\$250,000		Loan Amount at Origination >\$250,000		Loans to Businesses with Gross Annual Revenues <= \$1 Million		Memo Item: Loans by Affiliates	
	Num of Loans	Amount (000s)	Num of Loans	Amount (000s)	Num of Loans	Amount (000s)	Num of Loans	Amount (000s)	Num of Loans	Amount (000s)
SCHUYLKILL COUNTY (107), PA										
MSA NA										
Outside Assessment Area										
Low Income	0	0	0	0	0	0	0	0	0	0
Moderate Income	0	0	0	0	0	0	0	0	0	0
Middle Income	0	0	0	0	0	0	0	0	0	0
Upper Income	0	0	2	340	1	355	0	0	0	0
Income Not Known	0	0	0	0	0	0	0	0	0	0
Tract Not Known	0	0	0	0	0	0	0	0	0	0
County Total	0	0	2	340	1	355	0	0	0	0
SNYDER COUNTY (109), PA										
MSA NA										
Outside Assessment Area										
Low Income	0	0	0	0	0	0	0	0	0	0
Moderate Income	0	0	0	0	0	0	0	0	0	0
Middle Income	0	0	0	0	1	841	0	0	0	0
Upper Income	0	0	0	0	0	0	0	0	0	0
Income Not Known	0	0	0	0	0	0	0	0	0	0
Tract Not Known	0	0	0	0	0	0	0	0	0	0
County Total	0	0	0	0	1	841	0	0	0	0
UNION COUNTY (119), PA										
MSA NA										
Outside Assessment Area										
Low Income	0	0	0	0	0	0	0	0	0	0
Moderate Income	1	15	0	0	0	0	1	15	0	0
Middle Income	0	0	0	0	0	0	0	0	0	0
Upper Income	0	0	0	0	0	0	0	0	0	0
Income Not Known	0	0	0	0	0	0	0	0	0	0
Tract Not Known	0	0	0	0	0	0	0	0	0	0
County Total	1	15	0	0	0	0	1	15	0	0

Loans by County
 Small Business Loans - Originations
 Institution: WSFS Bank

Respondent ID: 0000707938
 Agency: OCC - 1
 State: PENNSYLVANIA (42)

Area Income Characteristics	Loan Amount at Origination <=\$100,000		Loan Amount at Origination >\$100,000 But <=\$250,000		Loan Amount at Origination >\$250,000		Loans to Businesses with Gross Annual Revenues <= \$1 Million		Memo Item: Loans by Affiliates	
	Num of Loans	Amount (000s)	Num of Loans	Amount (000s)	Num of Loans	Amount (000s)	Num of Loans	Amount (000s)	Num of Loans	Amount (000s)
WARREN COUNTY (123), PA										
MSA NA										
Outside Assessment Area										
Low Income	0	0	0	0	0	0	0	0	0	0
Moderate Income	0	0	0	0	0	0	0	0	0	0
Middle Income	0	0	1	156	0	0	0	0	0	0
Upper Income	0	0	0	0	0	0	0	0	0	0
Income Not Known	0	0	0	0	0	0	0	0	0	0
Tract Not Known	0	0	0	0	0	0	0	0	0	0
County Total	0	0	1	156	0	0	0	0	0	0
WASHINGTON COUNTY (125), PA										
MSA 38300										
Outside Assessment Area										
Low Income	0	0	0	0	0	0	0	0	0	0
Moderate Income	2	130	0	0	0	0	0	0	0	0
Middle Income	0	0	0	0	0	0	0	0	0	0
Upper Income	0	0	0	0	0	0	0	0	0	0
Income Not Known	0	0	0	0	0	0	0	0	0	0
Tract Not Known	0	0	0	0	0	0	0	0	0	0
County Total	2	130	0	0	0	0	0	0	0	0
WESTMORELAND COUNTY (129), PA										
MSA 38300										
Outside Assessment Area										
Low Income	0	0	0	0	0	0	0	0	0	0
Moderate Income	0	0	0	0	1	781	1	781	0	0
Middle Income	0	0	0	0	0	0	0	0	0	0
Upper Income	0	0	0	0	0	0	0	0	0	0
Income Not Known	0	0	0	0	0	0	0	0	0	0
Tract Not Known	0	0	0	0	0	0	0	0	0	0
County Total	0	0	0	0	1	781	1	781	0	0

Loans by County

Respondent ID: 0000707938

Small Business Loans - Originations

Agency: OCC - 1

Institution: WSFS Bank

State: PENNSYLVANIA (42)

Area Income Characteristics	Loan Amount at Origination <=\$100,000		Loan Amount at Origination >\$100,000 But <=\$250,000		Loan Amount at Origination >\$250,000		Loans to Businesses with Gross Annual Revenues <= \$1 Million		Memo Item: Loans by Affiliates	
	Num of Loans	Amount (000s)	Num of Loans	Amount (000s)	Num of Loans	Amount (000s)	Num of Loans	Amount (000s)	Num of Loans	Amount (000s)
YORK COUNTY (133), PA										
MSA 49620										
Outside Assessment Area										
Low Income	0	0	0	0	0	0	0	0	0	0
Moderate Income	0	0	0	0	1	402	0	0	0	0
Middle Income	2	147	3	505	0	0	0	0	0	0
Upper Income	0	0	0	0	0	0	0	0	0	0
Income Not Known	0	0	0	0	0	0	0	0	0	0
Tract Not Known	0	0	0	0	0	0	0	0	0	0
County Total	2	147	3	505	1	402	0	0	0	0
TOTAL INSIDE AA IN STATE	1,658	55,542	477	78,482	446	221,644	199	34,031	0	0
TOTAL OUTSIDE AA IN STATE	42	1,635	22	3,719	22	11,856	9	3,051	0	0
STATE TOTAL	1,700	57,177	499	82,201	468	233,500	208	37,082	0	0

Loans by County

Respondent ID: 0000707938

Small Business Loans - Originations

Agency: OCC - 1

Institution: WSFS Bank

State: TENNESSEE (47)

Area Income Characteristics	Loan Amount at Origination <=\$100,000		Loan Amount at Origination >\$100,000 But <=\$250,000		Loan Amount at Origination >\$250,000		Loans to Businesses with Gross Annual Revenues <= \$1 Million		Memo Item: Loans by Affiliates	
	Num of Loans	Amount (000s)	Num of Loans	Amount (000s)	Num of Loans	Amount (000s)	Num of Loans	Amount (000s)	Num of Loans	Amount (000s)
DAVIDSON COUNTY (037), TN										
MSA 34980										
Outside Assessment Area										
Median Family Income < 10%	0	0	0	0	0	0	0	0	0	0
Median Family Income 10-20%	0	0	0	0	0	0	0	0	0	0
Median Family Income 20-30%	0	0	0	0	0	0	0	0	0	0
Median Family Income 30-40%	0	0	0	0	0	0	0	0	0	0
Median Family Income 40-50%	0	0	0	0	1	298	0	0	0	0
Median Family Income 50-60%	0	0	0	0	0	0	0	0	0	0
Median Family Income 60-70%	0	0	0	0	0	0	0	0	0	0
Median Family Income 70-80%	0	0	0	0	0	0	0	0	0	0
Median Family Income 80-90%	0	0	0	0	0	0	0	0	0	0
Median Family Income 90-100%	0	0	0	0	0	0	0	0	0	0
Median Family Income 100-110%	0	0	0	0	0	0	0	0	0	0
Median Family Income 110-120%	0	0	0	0	0	0	0	0	0	0
Median Family Income >= 120%	0	0	0	0	0	0	0	0	0	0
Median Family Income Not Known	0	0	0	0	0	0	0	0	0	0
Tract Not Known	0	0	0	0	0	0	0	0	0	0
County Total	0	0	0	0	1	298	0	0	0	0
GIBSON COUNTY (053), TN										
MSA 27180										
Outside Assessment Area										
Low Income	0	0	0	0	0	0	0	0	0	0
Moderate Income	0	0	1	168	0	0	0	0	0	0
Middle Income	0	0	0	0	0	0	0	0	0	0
Upper Income	0	0	0	0	0	0	0	0	0	0
Income Not Known	0	0	0	0	0	0	0	0	0	0
Tract Not Known	0	0	0	0	0	0	0	0	0	0
County Total	0	0	1	168	0	0	0	0	0	0

Loans by County

Respondent ID: 0000707938

Small Business Loans - Originations

Agency: OCC - 1

Institution: WSFS Bank

State: TENNESSEE (47)

Area Income Characteristics	Loan Amount at Origination <=\$100,000		Loan Amount at Origination >\$100,000 But <=\$250,000		Loan Amount at Origination >\$250,000		Loans to Businesses with Gross Annual Revenues <= \$1 Million		Memo Item: Loans by Affiliates	
	Num of Loans	Amount (000s)	Num of Loans	Amount (000s)	Num of Loans	Amount (000s)	Num of Loans	Amount (000s)	Num of Loans	Amount (000s)
KNOX COUNTY (093), TN										
MSA 28940										
Outside Assessment Area										
Low Income	0	0	0	0	0	0	0	0	0	0
Moderate Income	0	0	0	0	1	326	0	0	0	0
Middle Income	0	0	0	0	0	0	0	0	0	0
Upper Income	0	0	0	0	0	0	0	0	0	0
Income Not Known	0	0	0	0	0	0	0	0	0	0
Tract Not Known	0	0	0	0	0	0	0	0	0	0
County Total	0	0	0	0	1	326	0	0	0	0
TOTAL INSIDE AA IN STATE	0	0	0	0	0	0	0	0	0	0
TOTAL OUTSIDE AA IN STATE	0	0	1	168	2	624	0	0	0	0
STATE TOTAL	0	0	1	168	2	624	0	0	0	0

Loans by County

Respondent ID: 0000707938

Small Business Loans - Originations

Agency: OCC - 1

Institution: WSFS Bank

State: TEXAS (48)

Area Income Characteristics	Loan Amount at Origination <=\$100,000		Loan Amount at Origination >\$100,000 But <=\$250,000		Loan Amount at Origination >\$250,000		Loans to Businesses with Gross Annual Revenues <= \$1 Million		Memo Item: Loans by Affiliates	
	Num of Loans	Amount (000s)	Num of Loans	Amount (000s)	Num of Loans	Amount (000s)	Num of Loans	Amount (000s)	Num of Loans	Amount (000s)
DALLAS COUNTY (113), TX										
MSA 19124										
Outside Assessment Area										
Median Family Income < 10%	0	0	0	0	0	0	0	0	0	0
Median Family Income 10-20%	0	0	0	0	0	0	0	0	0	0
Median Family Income 20-30%	0	0	0	0	0	0	0	0	0	0
Median Family Income 30-40%	0	0	0	0	0	0	0	0	0	0
Median Family Income 40-50%	0	0	0	0	0	0	0	0	0	0
Median Family Income 50-60%	0	0	0	0	0	0	0	0	0	0
Median Family Income 60-70%	0	0	0	0	0	0	0	0	0	0
Median Family Income 70-80%	0	0	0	0	0	0	0	0	0	0
Median Family Income 80-90%	0	0	1	240	0	0	0	0	0	0
Median Family Income 90-100%	0	0	0	0	0	0	0	0	0	0
Median Family Income 100-110%	0	0	0	0	0	0	0	0	0	0
Median Family Income 110-120%	0	0	0	0	0	0	0	0	0	0
Median Family Income >= 120%	0	0	0	0	0	0	0	0	0	0
Median Family Income Not Known	0	0	0	0	0	0	0	0	0	0
Tract Not Known	0	0	0	0	0	0	0	0	0	0
County Total	0	0	1	240	0	0	0	0	0	0

Loans by County

Respondent ID: 0000707938

Small Business Loans - Originations

Agency: OCC - 1

Institution: WSFS Bank

State: TEXAS (48)

Area Income Characteristics	Loan Amount at Origination <=\$100,000		Loan Amount at Origination >\$100,000 But <=\$250,000		Loan Amount at Origination >\$250,000		Loans to Businesses with Gross Annual Revenues <= \$1 Million		Memo Item: Loans by Affiliates	
	Num of Loans	Amount (000s)	Num of Loans	Amount (000s)	Num of Loans	Amount (000s)	Num of Loans	Amount (000s)	Num of Loans	Amount (000s)
TARRANT COUNTY (439), TX										
MSA 23104										
Outside Assessment Area										
Median Family Income < 10%	0	0	0	0	0	0	0	0	0	0
Median Family Income 10-20%	0	0	0	0	0	0	0	0	0	0
Median Family Income 20-30%	0	0	0	0	0	0	0	0	0	0
Median Family Income 30-40%	0	0	0	0	0	0	0	0	0	0
Median Family Income 40-50%	0	0	0	0	0	0	0	0	0	0
Median Family Income 50-60%	0	0	0	0	0	0	0	0	0	0
Median Family Income 60-70%	0	0	0	0	0	0	0	0	0	0
Median Family Income 70-80%	0	0	0	0	0	0	0	0	0	0
Median Family Income 80-90%	0	0	0	0	0	0	0	0	0	0
Median Family Income 90-100%	0	0	0	0	0	0	0	0	0	0
Median Family Income 100-110%	0	0	0	0	0	0	0	0	0	0
Median Family Income 110-120%	0	0	0	0	0	0	0	0	0	0
Median Family Income >= 120%	1	56	0	0	0	0	0	0	0	0
Median Family Income Not Known	0	0	0	0	0	0	0	0	0	0
Tract Not Known	0	0	0	0	0	0	0	0	0	0
County Total	1	56	0	0	0	0	0	0	0	0
TOTAL INSIDE AA IN STATE	0	0	0	0	0	0	0	0	0	0
TOTAL OUTSIDE AA IN STATE	2	68	1	240	0	0	0	0	0	0
STATE TOTAL	2	68	1	240	0	0	0	0	0	0

Loans by County

Respondent ID: 0000707938

Small Business Loans - Originations

Agency: OCC - 1

Institution: WSFS Bank

State: VIRGINIA (51)

Area Income Characteristics	Loan Amount at Origination <=\$100,000		Loan Amount at Origination >\$100,000 But <=\$250,000		Loan Amount at Origination >\$250,000		Loans to Businesses with Gross Annual Revenues <= \$1 Million		Memo Item: Loans by Affiliates	
	Num of Loans	Amount (000s)	Num of Loans	Amount (000s)	Num of Loans	Amount (000s)	Num of Loans	Amount (000s)	Num of Loans	Amount (000s)
ARLINGTON COUNTY (013), VA										
MSA 47894										
Outside Assessment Area										
Low Income	0	0	0	0	0	0	0	0	0	0
Moderate Income	0	0	0	0	0	0	0	0	0	0
Middle Income	0	0	0	0	0	0	0	0	0	0
Upper Income	3	121	0	0	2	657	0	0	0	0
Income Not Known	0	0	0	0	0	0	0	0	0	0
Tract Not Known	0	0	0	0	0	0	0	0	0	0
County Total	3	121	0	0	2	657	0	0	0	0
CHESTERFIELD COUNTY (041), VA										
MSA 40060										
Outside Assessment Area										
Low Income	0	0	0	0	0	0	0	0	0	0
Moderate Income	0	0	0	0	1	735	1	735	0	0
Middle Income	0	0	0	0	1	856	1	856	0	0
Upper Income	0	0	0	0	0	0	0	0	0	0
Income Not Known	0	0	0	0	0	0	0	0	0	0
Tract Not Known	0	0	0	0	0	0	0	0	0	0
County Total	0	0	0	0	2	1,591	2	1,591	0	0

Loans by County

Respondent ID: 0000707938

Small Business Loans - Originations

Agency: OCC - 1

Institution: WSFS Bank

State: VIRGINIA (51)

Area Income Characteristics	Loan Amount at Origination <=\$100,000		Loan Amount at Origination >\$100,000 But <=\$250,000		Loan Amount at Origination >\$250,000		Loans to Businesses with Gross Annual Revenues <= \$1 Million		Memo Item: Loans by Affiliates	
	Num of Loans	Amount (000s)	Num of Loans	Amount (000s)	Num of Loans	Amount (000s)	Num of Loans	Amount (000s)	Num of Loans	Amount (000s)
FAIRFAX COUNTY (059), VA										
MSA 47894										
Outside Assessment Area										
Median Family Income < 10%	0	0	0	0	0	0	0	0	0	0
Median Family Income 10-20%	0	0	0	0	0	0	0	0	0	0
Median Family Income 20-30%	0	0	0	0	0	0	0	0	0	0
Median Family Income 30-40%	1	24	0	0	0	0	0	0	0	0
Median Family Income 40-50%	1	65	0	0	0	0	0	0	0	0
Median Family Income 50-60%	0	0	0	0	0	0	0	0	0	0
Median Family Income 60-70%	1	84	0	0	0	0	1	84	0	0
Median Family Income 70-80%	0	0	0	0	0	0	0	0	0	0
Median Family Income 80-90%	1	14	0	0	0	0	0	0	0	0
Median Family Income 90-100%	0	0	0	0	1	635	1	635	0	0
Median Family Income 100-110%	4	130	0	0	0	0	0	0	0	0
Median Family Income 110-120%	1	15	0	0	0	0	0	0	0	0
Median Family Income >= 120%	6	164	1	103	3	1,286	2	579	0	0
Median Family Income Not Known	0	0	0	0	0	0	0	0	0	0
Tract Not Known	0	0	0	0	0	0	0	0	0	0
County Total	15	496	1	103	4	1,921	4	1,298	0	0
HENRICO COUNTY (087), VA										
MSA 40060										
Outside Assessment Area										
Low Income	0	0	0	0	0	0	0	0	0	0
Moderate Income	0	0	0	0	0	0	0	0	0	0
Middle Income	0	0	0	0	2	1,057	1	396	0	0
Upper Income	1	33	0	0	1	1,000	1	1,000	0	0
Income Not Known	0	0	0	0	0	0	0	0	0	0
Tract Not Known	0	0	0	0	0	0	0	0	0	0
County Total	1	33	0	0	3	2,057	2	1,396	0	0

Loans by County

Respondent ID: 0000707938

Small Business Loans - Originations

Agency: OCC - 1

Institution: WSFS Bank

State: VIRGINIA (51)

Area Income Characteristics	Loan Amount at Origination <=\$100,000		Loan Amount at Origination >\$100,000 But <=\$250,000		Loan Amount at Origination >\$250,000		Loans to Businesses with Gross Annual Revenues <= \$1 Million		Memo Item: Loans by Affiliates	
	Num of Loans	Amount (000s)	Num of Loans	Amount (000s)	Num of Loans	Amount (000s)	Num of Loans	Amount (000s)	Num of Loans	Amount (000s)
LOUDOUN COUNTY (107), VA										
MSA 47894										
Outside Assessment Area										
Low Income	0	0	0	0	0	0	0	0	0	0
Moderate Income	0	0	0	0	0	0	0	0	0	0
Middle Income	1	67	0	0	0	0	0	0	0	0
Upper Income	1	40	0	0	0	0	0	0	0	0
Income Not Known	0	0	0	0	0	0	0	0	0	0
Tract Not Known	0	0	0	0	0	0	0	0	0	0
County Total	2	107	0	0	0	0	0	0	0	0
LOUISA COUNTY (109), VA										
MSA NA										
Outside Assessment Area										
Low Income	0	0	0	0	0	0	0	0	0	0
Moderate Income	0	0	0	0	0	0	0	0	0	0
Middle Income	0	0	0	0	0	0	0	0	0	0
Upper Income	0	0	1	121	0	0	0	0	0	0
Income Not Known	0	0	0	0	0	0	0	0	0	0
Tract Not Known	0	0	0	0	0	0	0	0	0	0
County Total	0	0	1	121	0	0	0	0	0	0
PRINCE WILLIAM COUNTY (153), VA										
MSA 47894										
Outside Assessment Area										
Low Income	0	0	0	0	0	0	0	0	0	0
Moderate Income	0	0	0	0	0	0	0	0	0	0
Middle Income	3	71	0	0	1	272	1	272	0	0
Upper Income	0	0	0	0	0	0	0	0	0	0
Income Not Known	0	0	0	0	0	0	0	0	0	0
Tract Not Known	0	0	0	0	0	0	0	0	0	0
County Total	3	71	0	0	1	272	1	272	0	0

Loans by County
 Small Business Loans - Originations
 Institution: WSFS Bank

Respondent ID: 0000707938
 Agency: OCC - 1
 State: VIRGINIA (51)

Area Income Characteristics	Loan Amount at Origination <=\$100,000		Loan Amount at Origination >\$100,000 But <=\$250,000		Loan Amount at Origination >\$250,000		Loans to Businesses with Gross Annual Revenues <= \$1 Million		Memo Item: Loans by Affiliates	
	Num of Loans	Amount (000s)	Num of Loans	Amount (000s)	Num of Loans	Amount (000s)	Num of Loans	Amount (000s)	Num of Loans	Amount (000s)
WARREN COUNTY (187), VA										
MSA 47894										
Outside Assessment Area										
Low Income	0	0	0	0	0	0	0	0	0	0
Moderate Income	1	3	0	0	0	0	0	0	0	0
Middle Income	0	0	0	0	0	0	0	0	0	0
Upper Income	0	0	0	0	0	0	0	0	0	0
Income Not Known	0	0	0	0	0	0	0	0	0	0
Tract Not Known	0	0	0	0	0	0	0	0	0	0
County Total	1	3	0	0	0	0	0	0	0	0
ALEXANDRIA CITY (510), VA										
MSA 47894										
Outside Assessment Area										
Low Income	0	0	0	0	0	0	0	0	0	0
Moderate Income	0	0	0	0	0	0	0	0	0	0
Middle Income	0	0	0	0	0	0	0	0	0	0
Upper Income	2	69	0	0	0	0	0	0	0	0
Income Not Known	0	0	0	0	0	0	0	0	0	0
Tract Not Known	0	0	0	0	0	0	0	0	0	0
County Total	2	69	0	0	0	0	0	0	0	0
COVINGTON CITY (580), VA										
MSA NA										
Outside Assessment Area										
Low Income	0	0	0	0	0	0	0	0	0	0
Moderate Income	0	0	0	0	1	256	0	0	0	0
Middle Income	0	0	0	0	0	0	0	0	0	0
Upper Income	0	0	0	0	0	0	0	0	0	0
Income Not Known	0	0	0	0	0	0	0	0	0	0
Tract Not Known	0	0	0	0	0	0	0	0	0	0
County Total	0	0	0	0	1	256	0	0	0	0

Loans by County

Respondent ID: 0000707938

Small Business Loans - Originations

Agency: OCC - 1

Institution: WSFS Bank

State: VIRGINIA (51)

Area Income Characteristics	Loan Amount at Origination <=\$100,000		Loan Amount at Origination >\$100,000 But <=\$250,000		Loan Amount at Origination >\$250,000		Loans to Businesses with Gross Annual Revenues <= \$1 Million		Memo Item: Loans by Affiliates	
	Num of Loans	Amount (000s)	Num of Loans	Amount (000s)	Num of Loans	Amount (000s)	Num of Loans	Amount (000s)	Num of Loans	Amount (000s)
HAMPTON CITY (650), VA										
MSA 47260										
Outside Assessment Area										
Low Income	0	0	0	0	0	0	0	0	0	0
Moderate Income	0	0	0	0	1	1,000	0	0	0	0
Middle Income	0	0	0	0	0	0	0	0	0	0
Upper Income	0	0	0	0	0	0	0	0	0	0
Income Not Known	0	0	0	0	0	0	0	0	0	0
Tract Not Known	0	0	0	0	0	0	0	0	0	0
County Total	0	0	0	0	1	1,000	0	0	0	0
TOTAL INSIDE AA IN STATE	0	0	0	0	0	0	0	0	0	0
TOTAL OUTSIDE AA IN STATE	27	900	2	224	14	7,754	9	4,557	0	0
STATE TOTAL	27	900	2	224	14	7,754	9	4,557	0	0

Loans by County

Respondent ID: 0000707938

Small Business Loans - Originations

Agency: OCC - 1

Institution: WSFS Bank

State: WASHINGTON (53)

Area Income Characteristics	Loan Amount at Origination <=\$100,000		Loan Amount at Origination >\$100,000 But <=\$250,000		Loan Amount at Origination >\$250,000		Loans to Businesses with Gross Annual Revenues <= \$1 Million		Memo Item: Loans by Affiliates	
	Num of Loans	Amount (000s)	Num of Loans	Amount (000s)	Num of Loans	Amount (000s)	Num of Loans	Amount (000s)	Num of Loans	Amount (000s)
KING COUNTY (033), WA										
MSA 42644										
Outside Assessment Area										
Median Family Income < 10%	0	0	0	0	0	0	0	0	0	0
Median Family Income 10-20%	0	0	0	0	0	0	0	0	0	0
Median Family Income 20-30%	0	0	0	0	0	0	0	0	0	0
Median Family Income 30-40%	0	0	0	0	0	0	0	0	0	0
Median Family Income 40-50%	0	0	0	0	0	0	0	0	0	0
Median Family Income 50-60%	0	0	0	0	0	0	0	0	0	0
Median Family Income 60-70%	0	0	0	0	0	0	0	0	0	0
Median Family Income 70-80%	0	0	0	0	0	0	0	0	0	0
Median Family Income 80-90%	0	0	0	0	1	840	1	840	0	0
Median Family Income 90-100%	0	0	0	0	0	0	0	0	0	0
Median Family Income 100-110%	0	0	0	0	0	0	0	0	0	0
Median Family Income 110-120%	0	0	0	0	0	0	0	0	0	0
Median Family Income >= 120%	0	0	0	0	0	0	0	0	0	0
Median Family Income Not Known	0	0	0	0	0	0	0	0	0	0
Tract Not Known	0	0	0	0	0	0	0	0	0	0
County Total	0	0	0	0	1	840	1	840	0	0
SKAGIT COUNTY (057), WA										
MSA 34580										
Outside Assessment Area										
Low Income	0	0	0	0	0	0	0	0	0	0
Moderate Income	0	0	0	0	0	0	0	0	0	0
Middle Income	1	89	0	0	0	0	0	0	0	0
Upper Income	0	0	0	0	0	0	0	0	0	0
Income Not Known	0	0	0	0	0	0	0	0	0	0
Tract Not Known	0	0	0	0	0	0	0	0	0	0
County Total	1	89	0	0	0	0	0	0	0	0
TOTAL INSIDE AA IN STATE	0	0	0	0	0	0	0	0	0	0
TOTAL OUTSIDE AA IN STATE	1	89	0	0	1	840	1	840	0	0
STATE TOTAL	1	89	0	0	1	840	1	840	0	0

Loans by County
 Small Business Loans - Originations
 Institution: WSFS Bank

Respondent ID: 0000707938
 Agency: OCC - 1
 State: WYOMING (56)

Area Income Characteristics	Loan Amount at Origination <=\$100,000		Loan Amount at Origination >\$100,000 But <=\$250,000		Loan Amount at Origination >\$250,000		Loans to Businesses with Gross Annual Revenues <= \$1 Million		Memo Item: Loans by Affiliates	
	Num of Loans	Amount (000s)	Num of Loans	Amount (000s)	Num of Loans	Amount (000s)	Num of Loans	Amount (000s)	Num of Loans	Amount (000s)
SHERIDAN COUNTY (033), WY										
MSA NA										
Outside Assessment Area										
Low Income	0	0	0	0	0	0	0	0	0	0
Moderate Income	0	0	0	0	0	0	0	0	0	0
Middle Income	1	10	0	0	0	0	0	0	0	0
Upper Income	0	0	0	0	0	0	0	0	0	0
Income Not Known	0	0	0	0	0	0	0	0	0	0
Tract Not Known	0	0	0	0	0	0	0	0	0	0
County Total	1	10	0	0	0	0	0	0	0	0
TOTAL INSIDE AA IN STATE	0	0	0	0	0	0	0	0	0	0
TOTAL OUTSIDE AA IN STATE	1	10	0	0	0	0	0	0	0	0
STATE TOTAL	1	10	0	0	0	0	0	0	0	0
TOTAL ACROSS ALL STATES										
TOTAL INSIDE AA	3,886	128,820	996	162,217	892	440,709	453	62,853	0	0
TOTAL OUTSIDE AA	329	11,336	105	17,493	118	59,501	66	18,615	0	0
TOTAL INSIDE & OUTSIDE	4,215	140,156	1,101	179,710	1,010	500,210	519	81,468	0	0

Loans by County
 Small Farm Loans - Originations
 Institution: WSFS Bank

Respondent ID: 0000707938
 Agency: OCC - 1
 State: DELAWARE (10)

Area Income Characteristics	Loan Amount at Origination <=\$100,000		Loan Amount at Origination >\$100,000 But <=\$250,000		Loan Amount at Origination >\$250,000		Loans to Farms with Gross Annual Revenues <= \$1 Million		Memo Item: Loans by Affiliates	
	Num of Loans	Amount (000s)	Num of Loans	Amount (000s)	Num of Loans	Amount (000s)	Num of Loans	Amount (000s)	Num of Loans	Amount (000s)
KENT COUNTY (001), DE										
MSA 20100										
Inside AA 0001										
Low Income	0	0	0	0	0	0	0	0	0	0
Moderate Income	2	92	0	0	0	0	1	10	0	0
Middle Income	10	253	2	304	0	0	6	309	0	0
Upper Income	0	0	0	0	0	0	0	0	0	0
Income Not Known	0	0	0	0	0	0	0	0	0	0
Tract Not Known	0	0	0	0	0	0	0	0	0	0
County Total	12	345	2	304	0	0	7	319	0	0
NEW CASTLE COUNTY (003), DE										
MSA 48864										
Inside AA 0001										
Median Family Income < 10%	0	0	0	0	0	0	0	0	0	0
Median Family Income 10-20%	0	0	0	0	0	0	0	0	0	0
Median Family Income 20-30%	0	0	0	0	0	0	0	0	0	0
Median Family Income 30-40%	0	0	0	0	0	0	0	0	0	0
Median Family Income 40-50%	0	0	0	0	0	0	0	0	0	0
Median Family Income 50-60%	0	0	0	0	0	0	0	0	0	0
Median Family Income 60-70%	1	34	0	0	0	0	0	0	0	0
Median Family Income 70-80%	0	0	0	0	0	0	0	0	0	0
Median Family Income 80-90%	0	0	0	0	0	0	0	0	0	0
Median Family Income 90-100%	0	0	0	0	0	0	0	0	0	0
Median Family Income 100-110%	0	0	0	0	0	0	0	0	0	0
Median Family Income 110-120%	0	0	0	0	0	0	0	0	0	0
Median Family Income >= 120%	0	0	1	250	0	0	1	250	0	0
Median Family Income Not Known	0	0	0	0	0	0	0	0	0	0
Tract Not Known	0	0	0	0	0	0	0	0	0	0
County Total	1	34	1	250	0	0	1	250	0	0

Loans by County
 Small Farm Loans - Originations
 Institution: WSFS Bank

Respondent ID: 0000707938
 Agency: OCC - 1
 State: DELAWARE (10)

Area Income Characteristics	Loan Amount at Origination <=\$100,000		Loan Amount at Origination >\$100,000 But <=\$250,000		Loan Amount at Origination >\$250,000		Loans to Farms with Gross Annual Revenues <= \$1 Million		Memo Item: Loans by Affiliates	
	Num of Loans	Amount (000s)	Num of Loans	Amount (000s)	Num of Loans	Amount (000s)	Num of Loans	Amount (000s)	Num of Loans	Amount (000s)
SUSSEX COUNTY (005), DE										
MSA 41540										
Inside AA 0001										
Low Income	0	0	0	0	0	0	0	0	0	0
Moderate Income	0	0	0	0	0	0	0	0	0	0
Middle Income	4	145	0	0	1	289	2	389	0	0
Upper Income	0	0	0	0	0	0	0	0	0	0
Income Not Known	0	0	0	0	0	0	0	0	0	0
Tract Not Known	0	0	0	0	0	0	0	0	0	0
County Total	4	145	0	0	1	289	2	389	0	0
TOTAL INSIDE AA IN STATE	17	524	3	554	1	289	10	958	0	0
TOTAL OUTSIDE AA IN STATE	0	0	0	0	0	0	0	0	0	0
STATE TOTAL	17	524	3	554	1	289	10	958	0	0

Loans by County
 Small Farm Loans - Originations
 Institution: WSFS Bank

Respondent ID: 0000707938
 Agency: OCC - 1
 State: MARYLAND (24)

Area Income Characteristics	Loan Amount at Origination <=\$100,000		Loan Amount at Origination >\$100,000 But <=\$250,000		Loan Amount at Origination >\$250,000		Loans to Farms with Gross Annual Revenues <= \$1 Million		Memo Item: Loans by Affiliates	
	Num of Loans	Amount (000s)	Num of Loans	Amount (000s)	Num of Loans	Amount (000s)	Num of Loans	Amount (000s)	Num of Loans	Amount (000s)
CECIL COUNTY (015), MD										
MSA 48864										
Outside Assessment Area										
Low Income	0	0	0	0	0	0	0	0	0	0
Moderate Income	0	0	0	0	0	0	0	0	0	0
Middle Income	1	19	0	0	1	443	1	443	0	0
Upper Income	0	0	1	168	0	0	1	168	0	0
Income Not Known	0	0	0	0	0	0	0	0	0	0
Tract Not Known	0	0	0	0	0	0	0	0	0	0
County Total	1	19	1	168	1	443	2	611	0	0
DORCHESTER COUNTY (019), MD										
MSA NA										
Outside Assessment Area										
Low Income	0	0	0	0	0	0	0	0	0	0
Moderate Income	0	0	0	0	0	0	0	0	0	0
Middle Income	0	0	0	0	1	400	0	0	0	0
Upper Income	0	0	0	0	0	0	0	0	0	0
Income Not Known	0	0	0	0	0	0	0	0	0	0
Tract Not Known	0	0	0	0	0	0	0	0	0	0
County Total	0	0	0	0	1	400	0	0	0	0
TOTAL INSIDE AA IN STATE	0	0	0	0	0	0	0	0	0	0
TOTAL OUTSIDE AA IN STATE	1	19	1	168	2	843	2	611	0	0
STATE TOTAL	1	19	1	168	2	843	2	611	0	0

Loans by County
 Small Farm Loans - Originations
 Institution: WSFS Bank

Respondent ID: 0000707938
 Agency: OCC - 1
 State: NEW YORK (36)

Area Income Characteristics	Loan Amount at Origination <=\$100,000		Loan Amount at Origination >\$100,000 But <=\$250,000		Loan Amount at Origination >\$250,000		Loans to Farms with Gross Annual Revenues <= \$1 Million		Memo Item: Loans by Affiliates	
	Num of Loans	Amount (000s)	Num of Loans	Amount (000s)	Num of Loans	Amount (000s)	Num of Loans	Amount (000s)	Num of Loans	Amount (000s)
MONTGOMERY COUNTY (057), NY										
MSA NA										
Outside Assessment Area										
Low Income	0	0	0	0	0	0	0	0	0	0
Moderate Income	1	48	0	0	0	0	1	48	0	0
Middle Income	2	65	0	0	1	327	3	392	0	0
Upper Income	0	0	0	0	0	0	0	0	0	0
Income Not Known	0	0	0	0	0	0	0	0	0	0
Tract Not Known	0	0	0	0	0	0	0	0	0	0
County Total	3	113	0	0	1	327	4	440	0	0
TOTAL INSIDE AA IN STATE	0	0	0	0	0	0	0	0	0	0
TOTAL OUTSIDE AA IN STATE	3	113	0	0	1	327	4	440	0	0
STATE TOTAL	3	113	0	0	1	327	4	440	0	0

Loans by County
 Small Farm Loans - Originations
 Institution: WSFS Bank

Respondent ID: 0000707938
 Agency: OCC - 1
 State: PENNSYLVANIA (42)

Area Income Characteristics	Loan Amount at Origination <=\$100,000		Loan Amount at Origination >\$100,000 But <=\$250,000		Loan Amount at Origination >\$250,000		Loans to Farms with Gross Annual Revenues <= \$1 Million		Memo Item: Loans by Affiliates	
	Num of Loans	Amount (000s)	Num of Loans	Amount (000s)	Num of Loans	Amount (000s)	Num of Loans	Amount (000s)	Num of Loans	Amount (000s)
CHESTER COUNTY (029), PA										
MSA 33874										
Inside AA 0001										
Median Family Income < 10%	0	0	0	0	0	0	0	0	0	0
Median Family Income 10-20%	0	0	0	0	0	0	0	0	0	0
Median Family Income 20-30%	0	0	0	0	0	0	0	0	0	0
Median Family Income 30-40%	0	0	0	0	0	0	0	0	0	0
Median Family Income 40-50%	0	0	0	0	0	0	0	0	0	0
Median Family Income 50-60%	0	0	0	0	0	0	0	0	0	0
Median Family Income 60-70%	0	0	0	0	0	0	0	0	0	0
Median Family Income 70-80%	1	15	1	238	0	0	1	15	0	0
Median Family Income 80-90%	1	18	0	0	0	0	1	18	0	0
Median Family Income 90-100%	3	145	0	0	1	327	0	0	0	0
Median Family Income 100-110%	0	0	0	0	0	0	0	0	0	0
Median Family Income 110-120%	2	66	0	0	0	0	0	0	0	0
Median Family Income >= 120%	1	8	1	250	0	0	0	0	0	0
Median Family Income Not Known	0	0	0	0	0	0	0	0	0	0
Tract Not Known	0	0	0	0	0	0	0	0	0	0
County Total	8	252	2	488	1	327	2	33	0	0

Loans by County
 Small Farm Loans - Originations
 Institution: WSFS Bank

Respondent ID: 0000707938
 Agency: OCC - 1
 State: PENNSYLVANIA (42)

Area Income Characteristics	Loan Amount at Origination <=\$100,000		Loan Amount at Origination >\$100,000 But <=\$250,000		Loan Amount at Origination >\$250,000		Loans to Farms with Gross Annual Revenues <= \$1 Million		Memo Item: Loans by Affiliates	
	Num of Loans	Amount (000s)	Num of Loans	Amount (000s)	Num of Loans	Amount (000s)	Num of Loans	Amount (000s)	Num of Loans	Amount (000s)
LANCASTER COUNTY (071), PA										
MSA 29540										
Outside Assessment Area										
Median Family Income < 10%	0	0	0	0	0	0	0	0	0	0
Median Family Income 10-20%	0	0	0	0	0	0	0	0	0	0
Median Family Income 20-30%	0	0	0	0	0	0	0	0	0	0
Median Family Income 30-40%	0	0	0	0	0	0	0	0	0	0
Median Family Income 40-50%	0	0	0	0	0	0	0	0	0	0
Median Family Income 50-60%	0	0	0	0	0	0	0	0	0	0
Median Family Income 60-70%	0	0	0	0	0	0	0	0	0	0
Median Family Income 70-80%	0	0	0	0	0	0	0	0	0	0
Median Family Income 80-90%	0	0	0	0	0	0	0	0	0	0
Median Family Income 90-100%	6	348	1	166	1	400	8	914	0	0
Median Family Income 100-110%	0	0	0	0	0	0	0	0	0	0
Median Family Income 110-120%	0	0	0	0	0	0	0	0	0	0
Median Family Income >= 120%	0	0	0	0	0	0	0	0	0	0
Median Family Income Not Known	0	0	0	0	0	0	0	0	0	0
Tract Not Known	0	0	0	0	0	0	0	0	0	0
County Total	6	348	1	166	1	400	8	914	0	0
YORK COUNTY (133), PA										
MSA 49620										
Outside Assessment Area										
Low Income	0	0	0	0	0	0	0	0	0	0
Moderate Income	0	0	0	0	0	0	0	0	0	0
Middle Income	0	0	1	136	0	0	1	136	0	0
Upper Income	0	0	0	0	0	0	0	0	0	0
Income Not Known	0	0	0	0	0	0	0	0	0	0
Tract Not Known	0	0	0	0	0	0	0	0	0	0
County Total	0	0	1	136	0	0	1	136	0	0
TOTAL INSIDE AA IN STATE	9	285	2	488	1	327	2	33	0	0
TOTAL OUTSIDE AA IN STATE	6	348	2	302	1	400	9	1,050	0	0
STATE TOTAL	15	633	4	790	2	727	11	1,083	0	0

Loans by County
 Small Farm Loans - Originations
 Institution: WSFS Bank

Respondent ID: 0000707938
 Agency: OCC - 1
 State: VIRGINIA (51)

Area Income Characteristics	Loan Amount at Origination <=\$100,000		Loan Amount at Origination >\$100,000 But <=\$250,000		Loan Amount at Origination >\$250,000		Loans to Farms with Gross Annual Revenues <= \$1 Million		Memo Item: Loans by Affiliates	
	Num of Loans	Amount (000s)	Num of Loans	Amount (000s)	Num of Loans	Amount (000s)	Num of Loans	Amount (000s)	Num of Loans	Amount (000s)
ACCOMACK COUNTY (001), VA										
MSA NA										
Outside Assessment Area										
Low Income	0	0	0	0	0	0	0	0	0	0
Moderate Income	0	0	0	0	0	0	0	0	0	0
Middle Income	1	2	0	0	0	0	0	0	0	0
Upper Income	0	0	0	0	0	0	0	0	0	0
Income Not Known	0	0	0	0	0	0	0	0	0	0
Tract Not Known	0	0	0	0	0	0	0	0	0	0
County Total	1	2	0	0	0	0	0	0	0	0
TOTAL INSIDE AA IN STATE	0	0	0	0	0	0	0	0	0	0
TOTAL OUTSIDE AA IN STATE	1	2	0	0	0	0	0	0	0	0
STATE TOTAL	1	2	0	0	0	0	0	0	0	0
TOTAL ACROSS ALL STATES										
TOTAL INSIDE AA	27	813	5	1,042	2	616	12	991	0	0
TOTAL OUTSIDE AA	11	482	3	470	4	1,570	15	2,101	0	0
TOTAL INSIDE & OUTSIDE	38	1,295	8	1,512	6	2,186	27	3,092	0	0

2020 Institution Disclosure Statement - Table 3
 Assessment Area/Non-Assessment Area Activity
 Small Business Loans
 Institution: WSFS Bank

Respondent ID: 0000707938

Agency: OCC - 1

ASSESSMENT AREA LOANS	Originations		Originations to Businesses with <= \$1 million revenue		Purchases	
	Num of Loans	Amount (000s)	Num of Loans	Amount (000s)	Num of Loans	Amount (000s)
DE - KENT COUNTY (001) - MSA 20100	382	43,872	42	2,547	0	0
DE - NEW CASTLE COUNTY (003) - MSA 48864	1,791	227,240	127	15,785	0	0
DE - SUSSEX COUNTY (005) - MSA 41540	371	46,434	44	6,013	0	0
NJ - BURLINGTON COUNTY (005) - MSA 15804	519	39,730	31	2,478	0	0
NJ - CAMDEN COUNTY (007) - MSA 15804	130	18,802	10	1,999	0	0
PA - BUCKS COUNTY (017) - MSA 33874	186	23,075	13	1,943	0	0
PA - CHESTER COUNTY (029) - MSA 33874	613	90,345	41	6,013	0	0
PA - DELAWARE COUNTY (045) - MSA 37964	678	82,448	50	7,610	0	0
PA - MONTGOMERY COUNTY (091) - MSA 33874	453	72,434	38	8,259	0	0
PA - PHILADELPHIA COUNTY (101) - MSA 37964	651	87,366	57	10,206	0	0

2020 Institution Disclosure Statement - Table 4
 Assessment Area/Non-Assessment Area Activity
 Small Farm Loans
 Institution: WSFS Bank

Respondent ID: 0000707938
 Agency: OCC - 1

ASSESSMENT AREA LOANS	Originations		Originations to Farms with ≤ \$1 million revenue		Purchases	
	Num of Loans	Amount (000s)	Num of Loans	Amount (000s)	Num of Loans	Amount (000s)
DE - KENT COUNTY (001) - MSA 20100	14	649	7	319	0	0
DE - NEW CASTLE COUNTY (003) - MSA 48864	2	284	1	250	0	0
DE - SUSSEX COUNTY (005) - MSA 41540	5	434	2	389	0	0
NJ - BURLINGTON COUNTY (005) - MSA 15804	1	4	0	0	0	0
PA - CHESTER COUNTY (029) - MSA 33874	11	1,067	2	33	0	0
PA - DELAWARE COUNTY (045) - MSA 37964	1	33	0	0	0	0

2020 Institution Disclosure Statement - Table 5
Community Development/Consortium-Third Party Activity
Institution: WSFS Bank

Respondent ID: 0000707938
Agency: OCC - 1

Memo Item: Loans by Affiliates

	Num of Loans	Amount (000s)	Num of Loans	Amount (000s)
Community Development Loans				
Originated	5	5,747	0	0
Purchased	0	0	0	0
Total	5	5,747	0	0
Consortium/Third Party Loans (optional)				

2020 Institution Disclosure Statement - Table 6

Assessment Area(s) by Tract

Respondent ID: 0000707938

* denotes no loans made in specified tracts

Agency: OCC - 1

Institution: WSFS Bank

ASSESSMENT AREA - 0001

KENT COUNTY (001), DE

MSA: 20100

Low Income

0413.00

Moderate Income

0405.02 0410.00 0411.00* 0412.00 0425.00 0430.00

Middle Income

0401.00 0402.01 0402.03 0405.01 0407.00 0414.00 0415.00 0417.01 0418.01 0418.02 0419.00

0420.00 0421.00 0422.01 0422.02 0428.00 0429.00 0431.00 0432.02 0433.00 0434.00

Upper Income

0402.02 0409.00 0416.00 0417.02

Income Not Known

9900.00*

NEW CASTLE COUNTY (003), DE

MSA: 48864

Median Family Income 10-20%

0029.00

Median Family Income 20-30%

0021.00

Median Family Income 30-40%

0009.00 0022.00 0030.02

Median Family Income 40-50%

0006.02 0023.00 0026.00

Median Family Income 50-60%

0006.01 0016.00 0027.00 0129.00 0149.03 0149.08* 0154.00 0155.02

Median Family Income 60-70%

0002.00 0005.00 0019.02 0024.00 0028.00 0101.01 0123.00 0124.00 0136.14 0137.00 0145.02

0147.03 0147.06 0149.09 0152.00 0156.00

2020 Institution Disclosure Statement - Table 6

Assessment Area(s) by Tract

Respondent ID: 0000707938

* denotes no loans made in specified tracts

Agency: OCC - 1

Institution: WSFS Bank

Median Family Income 70-80%

0003.00 0004.00 0014.00 0101.04 0103.00 0107.02 0130.00 0132.00 0136.15 0141.00 0149.07
0158.02 0159.00 0160.00

Median Family Income 80-90%

0025.00 0102.00* 0120.00 0122.00 0125.00 0127.00 0140.00 0144.02 0144.03 0148.08 0149.06
0150.00 0161.00 0162.00 0163.05 0169.01

Median Family Income 90-100%

0015.00 0105.02 0121.00 0131.00 0133.00 0136.08 0138.00 0139.01 0147.05 0151.00

Median Family Income 100-110%

0104.00 0111.00 0112.03 0126.00 0136.04 0142.00 0147.02 0148.09 0163.01 0163.02 0164.04
0169.04

Median Family Income 110-120%

0112.06 0115.00 0116.00 0134.00 0136.07 0136.13 0139.04 0144.04 0145.01 0149.04 0166.01
0166.04

Median Family Income >= 120%

0011.00 0012.00 0013.00 0108.00 0109.00 0110.00 0112.01 0112.02 0112.04 0112.05 0113.00
0114.00 0117.00 0118.00 0119.00 0135.01 0135.03 0135.05 0135.06 0136.10 0136.11 0136.12
0139.03 0143.00 0148.03 0148.05 0148.07 0148.10 0164.01 0166.02 0166.08 0168.01 0168.04

Median Family Income Not Known

9801.00* 9901.00*

SUSSEX COUNTY (005), DE

MSA: 41540

Moderate Income

0502.00 0504.06 0505.03 0507.03 0518.02

Middle Income

0501.01 0501.03 0501.04 0501.05 0503.01 0503.02 0504.01 0504.03 0504.05 0504.07 0504.08
0505.01 0505.04 0506.01 0506.02 0507.01 0507.04 0507.05 0507.06* 0508.01 0508.02 0508.03
0509.02 0510.04 0510.05 0510.07 0513.02 0513.05 0513.06* 0514.00 0515.00 0517.01 0517.02
0518.01 0519.00*

Upper Income

2020 Institution Disclosure Statement - Table 6

Assessment Area(s) by Tract

Respondent ID: 0000707938

* denotes no loans made in specified tracts

Agency: OCC - 1

Institution: WSFS Bank

0509.01 0510.03 0510.06 0511.01 0511.02 0511.03 0512.01 0512.02 0512.03 0512.04 0512.05*

0513.01 0513.03

Income Not Known

9900.00*

Moderate Income

7001.04 7004.07* 7007.01* 7007.03 7009.00 7010.01 7012.04 7014.02* 7021.01* 7022.04* 7022.07

7022.10 7026.03 7028.07 7028.08 7028.09 7032.03 7046.00 7048.01 9821.11*

Middle Income

7001.02 7001.03 7003.03 7003.04 7004.01 7004.02* 7004.03* 7004.05* 7004.08 7005.02 7006.03

7007.02 7008.00 7010.02 7011.03 7011.04 7011.05 7012.01 7012.03 7012.05 7013.01 7013.02

7015.02 7017.00* 7022.03* 7022.06 7022.08* 7022.09* 7023.00 7025.00 7026.01 7028.01* 7028.02

7028.03* 7028.04 7028.05* 7028.06 7028.10 7028.11 7029.13 7029.15 7029.18* 7030.00 7031.03

7032.01 7032.02 7040.04 7040.05 7040.07 7040.09 7040.12 7045.00 7047.00 7048.02*

Upper Income

7002.00 7003.05 7003.06 7003.07 7005.01 7005.03 7005.04 7005.05 7006.02 7006.05 7011.02

7013.03 7014.01* 7024.00 7027.00 7029.05* 7029.06 7029.07* 7029.08 7029.09 7029.10 7029.14

7029.17* 7031.02 7031.04 7036.00 7037.00 7038.01 7038.02 7038.03 7038.04 7039.00 7040.06

7040.08 7040.11 7040.13 7040.14 7042.00* 7043.02 9818.02*

CAMDEN COUNTY (007), NJ

MSA: 15804

Median Family Income 20-30%

6008.00 6009.00 6013.00 6016.00 6019.00* 6104.00

Median Family Income 30-40%

6004.00* 6011.02* 6015.00 6018.00 6020.00*

Median Family Income 40-50%

6002.00 6007.00* 6010.00 6011.01 6012.00 6014.00 6077.01 6085.04*

Median Family Income 50-60%

6041.00 6078.01* 6103.00*

Median Family Income 60-70%

2020 Institution Disclosure Statement - Table 6

Assessment Area(s) by Tract

Respondent ID: 0000707938

* denotes no loans made in specified tracts

Agency: OCC - 1

Institution: WSFS Bank

6070.00* 6074.01* 6075.07* 6077.02* 6083.02* 6085.03 6092.04* 6108.00 6110.00

Median Family Income 70-80%

6025.03* 6051.00* 6053.00* 6054.00 6072.00 6073.00* 6086.00* 6090.00* 6092.02* 6105.00 6106.00

6111.00

Median Family Income 80-90%

6026.01 6026.02 6029.02* 6030.02 6031.00 6037.00 6052.00* 6065.00* 6067.00 6068.00* 6071.00*

6074.02 6078.02* 6080.01 6082.10* 6083.03* 6083.04* 6088.00 6091.03 6092.01* 6109.00* 6113.00*

6114.00*

Median Family Income 90-100%

6030.01* 6033.03 6039.02 6042.00 6044.00* 6046.00* 6076.00 6082.09* 6082.11* 6089.01 6115.00

6116.00* 6117.00

Median Family Income 100-110%

6029.01 6032.00 6033.01 6034.00 6035.05 6047.00* 6082.06* 6084.01* 6084.03* 6084.04* 6087.00*

6089.03* 6089.04* 6112.00*

Median Family Income 110-120%

6033.02* 6039.01* 6043.00 6056.02* 6057.00 6058.00 6066.00 6075.02 6075.03 6075.06 6079.00

6082.02* 6092.03

Median Family Income >= 120%

6035.01 6035.03 6035.04* 6035.06 6035.07 6036.01* 6036.02 6036.03 6038.00 6059.00 6060.00*

6061.00* 6062.00 6063.00 6064.00* 6075.04 6075.05 6082.05* 6084.02* 6092.05*

Median Family Income Not Known

6017.00*

BUCKS COUNTY (017), PA

MSA: 33874

Median Family Income 40-50%

1002.08 1003.04* 1003.06* 1016.05

Median Family Income 50-60%

1001.03 1002.07 1003.03 1004.03 1005.00* 1007.00* 1011.00 1031.03* 1058.05

Median Family Income 60-70%

2020 Institution Disclosure Statement - Table 6

Assessment Area(s) by Tract

Respondent ID: 0000707938

* denotes no loans made in specified tracts

Agency: OCC - 1

Institution: WSFS Bank

1001.02	1001.04	1002.01	1003.02	1003.07	1004.01	1004.02*	1004.07*	1006.00*	1008.11*	1016.03
1031.01*	1031.02*	1038.00*	1059.00*	1065.00						
Median Family Income 70-80%										
1002.09	1004.08*	1014.05	1024.02*	1025.00*	1057.02*	1057.04	1058.07*	1058.10*	1058.11*	1062.00
Median Family Income 80-90%										
1001.05	1002.11*	1002.12*	1004.04	1004.06	1008.03	1008.07	1014.04	1015.03	1015.06*	1016.07
1018.07	1018.08	1021.02*	1021.04	1023.00*	1024.01*	1026.00*	1028.01*	1034.00*	1037.00*	1039.00*
1041.00*	1048.00*	1058.08*	1058.09	1058.12*	1064.01*					
Median Family Income 90-100%										
1002.06	1002.10	1008.04*	1008.05	1009.00*	1014.01	1014.03*	1015.04*	1016.09	1018.03	1019.00*
1027.00*	1040.00	1058.01	1060.00*	1064.02*	1066.00*					
Median Family Income 100-110%										
1015.05*	1016.10	1016.11	1033.00*	1042.01*	1047.01*	1049.02	1050.09	1055.10	1061.00	1063.00*
Median Family Income 110-120%										
1020.03	1020.04*	1045.02	1047.02	1047.03*	1050.08	1050.10	1050.12*	1052.02	1056.00	
Median Family Income >= 120%										
1008.08	1008.09	1018.02*	1018.05	1020.02*	1042.03	1042.04	1043.01*	1043.03	1043.04	1044.00*
1045.03*	1045.05*	1045.06*	1046.01	1046.03*	1046.04	1049.01	1050.03	1050.04*	1050.06	1050.11
1050.13	1051.00	1052.03*	1052.06*	1052.07*	1052.08*	1053.00	1054.00	1055.05*	1055.06*	1055.07
1055.08	1055.09*	1055.11*								
Median Family Income Not Known										
9800.00										
CHESTER COUNTY (029), PA										
MSA: 33874										
Median Family Income 30-40%										
3055.00* 3056.00										
Median Family Income 40-50%										
3007.00 3054.00* 3080.00										
Median Family Income 50-60%										

2020 Institution Disclosure Statement - Table 6

Assessment Area(s) by Tract

Respondent ID: 0000707938

* denotes no loans made in specified tracts

Agency: OCC - 1

Institution: WSFS Bank

3011.00* 3116.00*

Median Family Income 60-70%

3008.00* 3024.00 3026.00 3057.00* 3063.00 3082.00*

Median Family Income 70-80%

3014.01* 3034.01 3034.02 3041.01 3041.02 3042.01 3050.00* 3053.00 3072.00 3073.00* 3074.00*

3077.00 3079.00 3081.02 3115.00 3118.00

Median Family Income 80-90%

3004.00 3009.00* 3027.02 3028.03 3049.00* 3070.00 3078.00 3114.01 3114.04

Median Family Income 90-100%

3003.03 3006.00 3013.00 3016.00* 3022.02 3023.00 3025.00 3027.05 3028.05 3038.01 3044.04

3051.01 3051.02 3065.03 3068.00 3114.03* 3117.00

Median Family Income 100-110%

3001.03 3021.02 3022.04 3060.00* 3071.00 3081.01* 3112.00*

Median Family Income 110-120%

3003.01 3005.02* 3010.00 3014.02 3015.00* 3021.01 3022.03* 3027.06 3035.01 3040.00 3044.03

3065.04 3110.00

Median Family Income >= 120%

3001.01 3001.04 3001.06 3001.07 3001.08 3001.09 3002.01 3002.02 3003.02 3005.01 3017.00

3018.00 3019.00 3020.00 3027.03 3027.04 3028.02 3028.04 3029.01 3029.02 3030.00 3031.00

3033.01 3033.02 3035.02 3038.02 3039.01 3039.02 3043.00 3044.05 3044.06 3045.01 3045.02

3046.00 3065.01 3066.00 3067.00 3069.00 3111.00 3113.00

Median Family Income Not Known

3104.00*

DELAWARE COUNTY (045), PA

MSA: 37964

Median Family Income 40-50%

4049.00* 4052.00* 4054.00

Median Family Income 50-60%

4003.01 4004.01 4024.00* 4025.00 4048.00 4051.00* 4107.00

Median Family Income 60-70%

2020 Institution Disclosure Statement - Table 6

Assessment Area(s) by Tract

Respondent ID: 0000707938

* denotes no loans made in specified tracts

Agency: OCC - 1

Institution: WSFS Bank

4008.01*	4045.00	4046.00*	4047.00*	4050.00	4105.00						
Median Family Income 70-80%											
4003.02	4004.02	4026.00	4029.00	4031.04	4044.00*	4053.00*	4063.00	4064.02	4066.00		
Median Family Income 80-90%											
4023.00	4028.00	4043.00	4064.01*	4065.00							
Median Family Income 90-100%											
4013.01*	4027.00*	4033.00	4034.01	4034.02	4037.02	4067.00*					
Median Family Income 100-110%											
4005.00	4007.00	4031.01	4037.01								
Median Family Income 110-120%											
4015.02	4021.00	4030.02	4039.01	4041.02	4061.00*	4068.02					
Median Family Income >= 120%											
4006.00	4008.02	4009.00	4010.00	4011.01*	4011.03	4011.04	4012.00	4013.02	4014.01*	4014.02*	
4015.01	4016.00*	4017.00	4018.00	4019.00	4020.00	4022.00	4030.01	4031.03	4032.00	4035.01	
4035.02	4036.01	4036.02*	4038.00	4039.02	4040.03	4040.04	4041.01	4041.03	4062.01	4062.02	
4068.01	4068.03	4069.02	4069.03	4069.04	4070.00	4071.01	4071.02	4072.01	4072.02	4074.01	
4074.04*	4075.01	4075.02	4076.00	4077.00	4078.01	4078.02	4078.03	4078.04	4078.05	4078.06	
4079.01	4079.02	4079.03	4080.01	4080.02	4081.01	4081.02	4081.03	4083.00	4084.00	4085.00	
4086.00	4087.00	4088.00	4089.00	4090.00	4091.00	4092.00	4093.00	4094.00	4095.00	4096.01	
4096.02	4097.01	4097.02*	4098.02	4098.03	4099.02	4099.03	4099.04	4100.00	4101.00	4102.00	
4103.01	4103.02	4104.00	4106.01	4106.02	4108.00						
Median Family Income Not Known											
9800.00*											
MONTGOMERY COUNTY (091), PA											
MSA: 33874											
Median Family Income 10-20%											
2039.02											
Median Family Income 20-30%											
2089.04*											
Median Family Income 30-40%											

2020 Institution Disclosure Statement - Table 6

Assessment Area(s) by Tract

Respondent ID: 0000707938

* denotes no loans made in specified tracts

Agency: OCC - 1

Institution: WSFS Bank

2036.01	2038.03	2038.04*	2039.01	2088.01*							
Median Family Income 40-50%											
2024.01*	2038.01*	2090.00									
Median Family Income 50-60%											
2009.02*	2037.00*	2062.01	2088.02	2089.06	2092.02*						
Median Family Income 60-70%											
2003.07	2005.02	2007.07	2009.03	2009.08*	2013.02	2016.06*	2034.03	2035.00*	2040.07	2062.02*	
2066.00*	2079.00*	2080.00*	2089.01*								
Median Family Income 70-80%											
2003.01	2008.00*	2009.01	2009.06*	2016.04*	2016.07*	2017.04	2033.04	2034.01	2036.02*	2057.00	
2071.04*	2072.02*	2073.00*	2081.00*	2089.03*	2089.05*	2092.01*					
Median Family Income 80-90%											
2003.05	2003.06*	2003.08	2004.01	2004.02	2010.03	2011.00	2016.03*	2017.03*	2017.06*	2020.00*	
2022.01	2040.02	2040.08	2041.02	2053.00	2058.01	2058.05*	2058.07	2059.05	2069.01*	2069.04	
2070.04	2071.03*	2072.01*	2076.00*	2078.00*	2082.01*	2082.03*	2083.01*	2084.00*	2085.00	2087.04	
Median Family Income 90-100%											
2003.09*	2007.04*	2007.08*	2009.07*	2013.01	2014.07	2016.05*	2019.02	2024.02	2033.03	2034.02	
2041.01	2055.01	2058.06	2059.06	2061.06	2064.00*	2074.00*	2086.04*	2087.02*	2091.00*	2101.00	
2104.00	2106.00										
Median Family Income 100-110%											
2001.06	2002.00*	2003.10	2005.01	2005.07	2006.02	2007.03	2010.04	2012.04*	2017.05*	2019.01	
2021.00	2022.02*	2025.00	2031.06	2032.03	2040.10	2058.08	2058.09*	2060.04	2065.02*	2071.01*	
2075.00*	2082.04*	2083.02	2086.01	2086.03*	2087.03*						
Median Family Income 110-120%											
2001.04*	2005.06	2006.03*	2006.06	2014.10	2014.11	2026.02	2026.04	2032.07	2033.02	2040.09	
2042.00	2056.00	2060.05	2060.07	2065.01	2068.02	2069.05*	2070.01	2070.03*	2102.00	2105.00	
Median Family Income >= 120%											
2001.03	2001.05	2005.05	2006.05	2006.07	2010.05*	2010.06*	2012.01	2012.03	2014.04	2014.06	
2014.08*	2014.09	2015.01*	2015.02	2016.08	2018.00	2023.01	2023.02*	2026.03	2030.00	2031.03	

2020 Institution Disclosure Statement - Table 6

Assessment Area(s) by Tract

Respondent ID: 0000707938

* denotes no loans made in specified tracts

Agency: OCC - 1

Institution: WSFS Bank

2031.04 2031.05 2032.04 2032.05 2032.08 2043.00 2044.00 2045.00 2046.00 2047.01* 2047.02
 2048.00 2049.00* 2050.00 2051.00 2052.00 2054.00 2055.02 2055.03 2059.03* 2059.04* 2060.06
 2061.02 2061.04 2061.05 2063.00* 2067.03* 2067.04 2068.01 2069.06* 2103.00 2107.00

Median Family Income Not Known

2067.02*

PHILADELPHIA COUNTY (101), PA

MSA: 37964

Median Family Income 20-30%

0108.00* 0152.00 0163.00 0165.00* 0175.00* 0177.02 0195.01* 0383.00

Median Family Income 30-40%

0056.00* 0069.00 0094.00 0102.00* 0106.00 0109.00* 0139.00 0151.02* 0153.00* 0156.00 0164.00
 0176.01 0176.02* 0178.00* 0192.00* 0195.02* 0197.00* 0199.00* 0294.00 0299.00*

Median Family Income 40-50%

0036.00 0041.01 0071.01 0071.02* 0085.00 0092.00* 0110.00* 0162.00 0173.00 0174.00* 0188.00
 0190.00 0198.00* 0203.00 0204.00 0245.00 0247.00 0249.00 0287.00* 0293.00* 0381.00 0390.00

Median Family Income 50-60%

0031.00 0032.00* 0033.00 0064.00 0066.00 0070.00 0074.00* 0081.01 0083.02* 0084.00* 0095.00*
 0096.00* 0101.00 0103.00 0105.00* 0107.00* 0111.00 0113.00 0137.00 0140.00* 0141.00 0144.00
 0166.00* 0167.01* 0168.00* 0169.02* 0170.00 0172.01* 0172.02* 0177.01 0179.00 0191.00 0200.00*
 0284.00* 0288.00* 0289.01 0289.02* 0291.00 0301.00* 0305.01 0357.01

Median Family Income 60-70%

0020.00 0030.01 0037.01 0041.02* 0063.00* 0065.00* 0067.00 0072.00 0073.00* 0081.02 0083.01
 0104.00* 0121.00* 0122.03* 0131.00* 0132.00 0146.00 0147.00 0149.00* 0151.01* 0161.00 0167.02
 0169.01* 0201.01* 0205.00 0242.00* 0243.00* 0244.00 0246.00* 0274.01* 0274.02* 0275.00* 0279.01*
 0279.02 0280.00* 0281.00 0282.00* 0283.00* 0285.00* 0286.00 0290.00* 0298.00 0300.00* 0302.00*
 0305.02* 0309.00* 0314.01 0337.01 0345.01 0377.00 0382.00

Median Family Income 70-80%

0028.01* 0030.02 0060.00* 0062.00 0080.00 0082.00* 0086.02 0087.01 0091.00* 0093.00* 0100.00
 0112.00* 0119.00 0133.00* 0138.00* 0145.00* 0148.00* 0157.00 0171.00* 0201.02* 0248.00 0252.00

2020 Institution Disclosure Statement - Table 6

Assessment Area(s) by Tract

Respondent ID: 0000707938

* denotes no loans made in specified tracts

Agency: OCC - 1

Institution: WSFS Bank

0263.02*	0267.00	0276.00*	0311.01	0311.02*	0312.00*	0313.00	0314.02*	0315.02	0318.00*	0321.00
0326.00	0330.00	0345.02	0357.02	0376.00						
Median Family Income 80-90%										
0009.01*	0037.02*	0040.01	0042.02*	0061.00	0077.00*	0088.02*	0098.01	0114.00	0118.00*	0202.00*
0239.00	0241.00*	0253.00	0259.00*	0264.00*	0265.00	0268.00*	0271.00*	0277.00*	0278.00	0292.00*
0308.00	0316.00	0319.00*	0323.00	0325.00	0329.00	0336.00	0346.00	0380.00*		
Median Family Income 90-100%										
0002.00	0022.00	0027.01*	0039.01	0040.02	0090.00	0115.00*	0160.00	0180.01	0180.02	0208.00*
0240.00	0261.00*	0263.01	0266.00*	0272.00*	0306.00	0307.00*	0310.00	0317.00*	0320.00	0334.00
0338.00	0339.00*	0348.01*	0349.00	0378.00	0379.00	0389.00*				
Median Family Income 100-110%										
0021.00	0023.00	0025.00	0042.01	0055.00*	0086.01	0087.02	0098.02*	0183.00	0218.00*	0260.00*
0262.00*	0273.00	0315.01	0331.02*	0333.00	0335.00	0348.02*	0363.02*	0372.00		
Median Family Income 110-120%										
0024.00	0120.00	0184.00	0210.00	0213.00	0348.03	0353.02	0358.00*			
Median Family Income >= 120%										
0001.00	0003.00	0004.01	0004.02	0005.00	0006.00	0007.00	0008.01*	0008.03	0008.04	0009.02
0010.01	0010.02	0011.01	0011.02*	0012.01	0012.02	0013.00	0014.00	0015.00*	0016.00	0017.00*
0018.00	0019.00	0027.02*	0028.02	0029.00	0038.00	0039.02	0054.00*	0078.00	0079.00*	0117.00*
0122.04	0125.00	0134.01	0134.02	0135.00*	0136.01	0136.02*	0142.00	0143.00	0158.00	0206.00*
0207.00	0209.00	0211.00	0212.00	0214.00	0215.00	0216.00	0217.00	0219.00*	0220.00*	0231.00
0235.00	0236.00*	0237.00*	0238.00	0254.00*	0255.00	0256.00*	0257.00	0258.00*	0269.00*	0270.00*
0331.01*	0332.00*	0337.02	0340.00	0341.00	0342.00	0344.00	0347.01	0347.02	0351.00*	0352.00
0353.01*	0355.00*	0356.01	0356.02	0359.00*	0360.00*	0361.00	0362.01	0362.02	0362.03	0363.01
0363.03	0364.00	0365.01*	0365.02	0366.00	0367.00	0369.00	0373.00	0375.00	0384.00	0385.00
0386.00*	0387.00*	0388.00	9802.00*							
Median Family Income Not Known										
0050.00	0088.01	0122.01*	9800.00	9801.00*	9803.00	9804.00	9805.00*	9806.00*	9807.00*	9808.00*
9809.00	9891.00									

OUTSIDE ASSESSMENT AREA

2020 Institution Disclosure Statement - Table 6

Assessment Area(s) by Tract

* denotes no loans made in specified tracts

Institution: WSFS Bank

Respondent ID: 0000707938

Agency: OCC - 1

COLBERT COUNTY (033), AL

MSA: 22520

Middle Income

0202.00

LOS ANGELES COUNTY (037), CA

MSA: 31084

Median Family Income >= 120%

1371.03

MARIN COUNTY (041), CA

MSA: 42034

Upper Income

1261.00

ORANGE COUNTY (059), CA

MSA: 11244

Median Family Income 70-80%

0626.22

RIVERSIDE COUNTY (065), CA

MSA: 40140

Median Family Income >= 120%

9405.00

SAN BERNARDINO COUNTY (071), CA

MSA: 40140

Median Family Income 70-80%

0015.04

SAN DIEGO COUNTY (073), CA

MSA: 41740

Median Family Income 40-50%

0091.02

2020 Institution Disclosure Statement - Table 6

Assessment Area(s) by Tract

Respondent ID: 0000707938

* denotes no loans made in specified tracts

Agency: OCC - 1

Institution: WSFS Bank

Median Family Income >= 120%

0083.50

BOULDER COUNTY (013), CO

MSA: 14500

Upper Income

0607.00

HARTFORD COUNTY (003), CT

MSA: 25540

Median Family Income 100-110%

4306.01

DISTRICT OF COLUMBIA (001), DC

MSA: 47894

Median Family Income 10-20%

0074.01

Median Family Income 20-30%

0064.00

Median Family Income 100-110%

0084.10

Median Family Income >= 120%

0101.00 0105.00

Median Family Income Not Known

0049.02

BROWARD COUNTY (011), FL

MSA: 22744

Median Family Income 110-120%

0704.01

Median Family Income >= 120%

0419.00 0702.05

LAKE COUNTY (069), FL

2020 Institution Disclosure Statement - Table 6

Assessment Area(s) by Tract

Respondent ID: 0000707938

* denotes no loans made in specified tracts

Agency: OCC - 1

Institution: WSFS Bank

MSA: 36740

Middle Income

0312.04

MIAMI-DADE COUNTY (086), FL

MSA: 33124

Median Family Income >= 120%

0067.02

ORANGE COUNTY (095), FL

MSA: 36740

Median Family Income >= 120%

0168.02 0188.00

SARASOTA COUNTY (115), FL

MSA: 35840

Upper Income

0022.02

BARTOW COUNTY (015), GA

MSA: 12060

Middle Income

9608.03

FORSYTH COUNTY (117), GA

MSA: 12060

Middle Income

1304.06

RABUN COUNTY (241), GA

MSA: NA

Upper Income

9703.01

DUPAGE COUNTY (043), IL

2020 Institution Disclosure Statement - Table 6

Assessment Area(s) by Tract

Respondent ID: 0000707938

* denotes no loans made in specified tracts

Agency: OCC - 1

Institution: WSFS Bank

MSA: 16984

Median Family Income >= 120%

8446.01

WILL COUNTY (197), IL

MSA: 16984

Median Family Income >= 120%

8801.21

ST. JOSEPH COUNTY (141), IN

MSA: 43780

Moderate Income

0009.00

Middle Income

0110.00

JEFFERSON PARISH (051), LA

MSA: 35380

Middle Income

0217.00

YORK COUNTY (031), ME

MSA: 38860

Middle Income

0240.00

ANNE ARUNDEL COUNTY (003), MD

MSA: 12580

Median Family Income 80-90%

7511.02

Median Family Income 100-110%

7403.05

Median Family Income 110-120%

7022.05 7061.01

2020 Institution Disclosure Statement - Table 6

Assessment Area(s) by Tract

Respondent ID: 0000707938

* denotes no loans made in specified tracts

Agency: OCC - 1

Institution: WSFS Bank

Median Family Income >= 120%

7306.04 7514.00

BALTIMORE COUNTY (005), MD

MSA: 12580

Median Family Income 50-60%

4205.00

Median Family Income 60-70%

4505.01

Median Family Income 70-80%

4114.07 4501.00

Median Family Income 80-90%

4411.01 4921.01

Median Family Income 90-100%

4203.03

Median Family Income 100-110%

4025.04

Median Family Income >= 120%

4010.00 4114.04

CAROLINE COUNTY (011), MD

MSA: NA

Middle Income

9551.00 9556.00

CECIL COUNTY (015), MD

MSA: 48864

Low Income

0304.00

Moderate Income

0305.05

Middle Income

2020 Institution Disclosure Statement - Table 6

Assessment Area(s) by Tract

Respondent ID: 0000707938

* denotes no loans made in specified tracts

Agency: OCC - 1

Institution: WSFS Bank

0301.00 0302.00 0305.01 0305.03 0305.06 0306.01 0306.02 0309.06 0312.01 0313.02

Upper Income

0307.00 0309.04

DORCHESTER COUNTY (019), MD

MSA: NA

Middle Income

9707.02 9708.04

HARFORD COUNTY (025), MD

MSA: 12580

Middle Income

3014.01 3022.00

Upper Income

3032.01

HOWARD COUNTY (027), MD

MSA: 12580

Upper Income

6023.06 6027.00 6028.00

KENT COUNTY (029), MD

MSA: NA

Middle Income

9501.00 9502.00 9504.00 9505.00

MONTGOMERY COUNTY (031), MD

MSA: 23224

Median Family Income 30-40%

7032.13

Median Family Income 60-70%

7025.00

Median Family Income 70-80%

7007.04 7032.15

2020 Institution Disclosure Statement - Table 6

Assessment Area(s) by Tract

Respondent ID: 0000707938

* denotes no loans made in specified tracts

Agency: OCC - 1

Institution: WSFS Bank

Median Family Income 110-120%

7010.04

Median Family Income >= 120%

7003.04 7012.21

PRINCE GEORGE'S COUNTY (033), MD

MSA: 47894

Median Family Income 30-40%

8066.01

Median Family Income 40-50%

8029.01

Median Family Income 50-60%

8001.08 8019.08

Median Family Income 60-70%

8009.00 8063.00 8074.10

Median Family Income 100-110%

8004.02 8071.02 8074.08

QUEEN ANNE'S COUNTY (035), MD

MSA: 12580

Moderate Income

8101.00

Middle Income

8105.00 8108.00

Upper Income

8104.00

WICOMICO COUNTY (045), MD

MSA: 41540

Middle Income

0004.00 0101.01

Upper Income

2020 Institution Disclosure Statement - Table 6

Assessment Area(s) by Tract

Respondent ID: 0000707938

* denotes no loans made in specified tracts

Agency: OCC - 1

Institution: WSFS Bank

0104.00

WORCESTER COUNTY (047), MD

MSA: 41540

Moderate Income

9515.00

Middle Income

9517.00

Upper Income

9501.00 9504.00 9508.00 9509.00 9511.00

BALTIMORE CITY (510), MD

MSA: 12580

Median Family Income 40-50%

1510.00 1605.00 2102.00

Median Family Income 100-110%

2404.00

Median Family Income >= 120%

2715.01

BARNSTABLE COUNTY (001), MA

MSA: 12700

Upper Income

0134.00

SUFFOLK COUNTY (025), MA

MSA: 14454

Median Family Income >= 120%

0106.00

ATLANTIC COUNTY (001), NJ

MSA: 12100

Moderate Income

0002.00 0117.02

2020 Institution Disclosure Statement - Table 6

Assessment Area(s) by Tract

Respondent ID: 0000707938

* denotes no loans made in specified tracts

Agency: OCC - 1

Institution: WSFS Bank

Middle Income

0102.00 0104.03 0112.01 0112.02 0113.00 0114.01 0114.04 0116.00 0117.01 0128.02 0133.01

Upper Income

0104.01 0105.01 0109.00 0131.01 0133.02

BERGEN COUNTY (003), NJ

MSA: 35614

Median Family Income >= 120%

0120.02 0532.00 0581.00

CAPE MAY COUNTY (009), NJ

MSA: 36140

Low Income

0214.00

Moderate Income

0201.02 0205.00 0213.00 0215.00 0218.04

Middle Income

0201.01 0203.01 0206.00 0216.00 0217.01 0217.02 0218.03 0218.05 0219.00 0221.02

Upper Income

0203.02 0209.01 0209.02 0210.02 0220.00

CUMBERLAND COUNTY (011), NJ

MSA: 47220

Middle Income

0103.02 0305.02 0404.00 0405.00 0410.00

Income Not Known

0104.02

ESSEX COUNTY (013), NJ

MSA: 35084

Median Family Income 40-50%

0081.00 0183.00

Median Family Income >= 120%

2020 Institution Disclosure Statement - Table 6

Assessment Area(s) by Tract

Respondent ID: 0000707938

* denotes no loans made in specified tracts

Agency: OCC - 1

Institution: WSFS Bank

0211.00

GLOUCESTER COUNTY (015), NJ

MSA: 15804

Moderate Income

5011.01

Middle Income

5001.00 5007.01 5011.03 5012.03 5016.06 5018.00 5024.00

Upper Income

5002.04 5006.00 5011.02 5012.05 5016.09 5017.01 5020.02 5022.00

HUDSON COUNTY (017), NJ

MSA: 35614

Median Family Income 50-60%

0058.01

Median Family Income 60-70%

0152.02

Median Family Income >= 120%

0187.02

HUNTERDON COUNTY (019), NJ

MSA: 35084

Upper Income

0104.00 0110.01 0112.01 0113.02

MERCER COUNTY (021), NJ

MSA: 45940

Low Income

0004.00

Moderate Income

0009.00 0027.02

Middle Income

0029.04 0030.01 0031.00

2020 Institution Disclosure Statement - Table 6

Assessment Area(s) by Tract

Respondent ID: 0000707938

* denotes no loans made in specified tracts

Agency: OCC - 1

Institution: WSFS Bank

Upper Income

0043.01 0044.05

MIDDLESEX COUNTY (023), NJ

MSA: 35154

Median Family Income 80-90%

0005.01 0027.01

Median Family Income 90-100%

0019.01 0094.00

Median Family Income 110-120%

0062.03

Median Family Income >= 120%

0014.11 0085.04

MONMOUTH COUNTY (025), NJ

MSA: 35154

Median Family Income 40-50%

8058.00

Median Family Income 50-60%

8065.01

Median Family Income 60-70%

8109.00

Median Family Income 70-80%

8054.00

Median Family Income 90-100%

8079.00

Median Family Income >= 120%

8087.01 8091.00 8100.03

MORRIS COUNTY (027), NJ

MSA: 35084

Middle Income

2020 Institution Disclosure Statement - Table 6

Assessment Area(s) by Tract

Respondent ID: 0000707938

* denotes no loans made in specified tracts

Agency: OCC - 1

Institution: WSFS Bank

0454.01

Upper Income

0407.01 0416.02 0417.04 0461.04

OCEAN COUNTY (029), NJ

MSA: 35154

Median Family Income 40-50%

7156.00

Median Family Income 50-60%

7157.00

Median Family Income 60-70%

7280.00

Median Family Income 70-80%

7200.01 7230.00 7320.02

Median Family Income 90-100%

7133.00 7221.00 7390.00

Median Family Income 100-110%

7175.02 7380.01

Median Family Income >= 120%

7380.02

PASSAIC COUNTY (031), NJ

MSA: 35614

Median Family Income 60-70%

1831.02

Median Family Income >= 120%

1243.11 1244.02 1433.00 1434.00 2238.02

SALEM COUNTY (033), NJ

MSA: 48864

Low Income

0220.00

2020 Institution Disclosure Statement - Table 6

Assessment Area(s) by Tract

Respondent ID: 0000707938

* denotes no loans made in specified tracts

Agency: OCC - 1

Institution: WSFS Bank

Moderate Income

0204.00 0219.00

Middle Income

0201.00 0214.00 0216.00 0217.00

SOMERSET COUNTY (035), NJ

MSA: 35154

Moderate Income

0533.00

Upper Income

0521.00 0523.00 0538.03

UNION COUNTY (039), NJ

MSA: 35084

Median Family Income 50-60%

0340.00

Median Family Income 70-80%

0354.00

Median Family Income 100-110%

0332.00

Median Family Income 110-120%

0336.00

Median Family Income >= 120%

0364.00 0365.00 0378.00

WARREN COUNTY (041), NJ

MSA: 10900

Middle Income

0320.00

DUTCHESS COUNTY (027), NY

MSA: 39100

Middle Income

2020 Institution Disclosure Statement - Table 6

Assessment Area(s) by Tract

* denotes no loans made in specified tracts

Institution: WSFS Bank

Respondent ID: 0000707938

Agency: OCC - 1

1405.00

KINGS COUNTY (047), NY

MSA: 35614

Median Family Income >= 120%

0021.00

MONTGOMERY COUNTY (057), NY

MSA: NA

Moderate Income

0725.00

Middle Income

0727.00

NEW YORK COUNTY (061), NY

MSA: 35614

Median Family Income >= 120%

0037.00 0082.00 0100.00

QUEENS COUNTY (081), NY

MSA: 35614

Median Family Income 110-120%

0306.00

RICHMOND COUNTY (085), NY

MSA: 35614

Middle Income

0096.01

Upper Income

0146.04

WESTCHESTER COUNTY (119), NY

MSA: 35614

Median Family Income 100-110%

2020 Institution Disclosure Statement - Table 6

Assessment Area(s) by Tract

Respondent ID: 0000707938

* denotes no loans made in specified tracts

Agency: OCC - 1

Institution: WSFS Bank

0089.02

Median Family Income >= 120%

0077.00 0123.03

LEE COUNTY (105), NC

MSA: NA

Upper Income

0301.02

WARREN COUNTY (165), OH

MSA: 17140

Middle Income

0307.00

ALLEGHENY COUNTY (003), PA

MSA: 38300

Median Family Income 100-110%

4520.00

BEAVER COUNTY (007), PA

MSA: 38300

Upper Income

6026.02

BERKS COUNTY (011), PA

MSA: 39740

Low Income

0001.00 0025.00

Middle Income

0111.01 0132.00

Upper Income

0109.03 0117.01 0117.02 0117.03 0119.03 0119.04

BLAIR COUNTY (013), PA

2020 Institution Disclosure Statement - Table 6

Assessment Area(s) by Tract

Respondent ID: 0000707938

* denotes no loans made in specified tracts

Agency: OCC - 1

Institution: WSFS Bank

MSA: 11020

Middle Income

0111.00

CAMBRIA COUNTY (021), PA

MSA: 27780

Upper Income

0126.00

CARBON COUNTY (025), PA

MSA: 10900

Middle Income

0201.02

COLUMBIA COUNTY (037), PA

MSA: 14100

Middle Income

0512.00

DAUPHIN COUNTY (043), PA

MSA: 25420

Middle Income

0219.03 0228.00

ERIE COUNTY (049), PA

MSA: 21500

Moderate Income

0119.00

GREENE COUNTY (059), PA

MSA: NA

Upper Income

9705.01

LACKAWANNA COUNTY (069), PA

2020 Institution Disclosure Statement - Table 6

Assessment Area(s) by Tract

Respondent ID: 0000707938

* denotes no loans made in specified tracts

Agency: OCC - 1

Institution: WSFS Bank

MSA: 42540

Middle Income

1018.00

LANCASTER COUNTY (071), PA

MSA: 29540

Median Family Income 60-70%

0104.00

Median Family Income 70-80%

0002.00

Median Family Income 80-90%

0132.04

Median Family Income 90-100%

0107.02 0141.02 0145.02 0146.02

Median Family Income 100-110%

0117.01 0129.00 0132.03

Median Family Income 110-120%

0105.01

LEBANON COUNTY (075), PA

MSA: 30140

Middle Income

0036.00

LEHIGH COUNTY (077), PA

MSA: 10900

Low Income

0005.00

Moderate Income

0006.00

Middle Income

0022.01 0057.02 0059.01

2020 Institution Disclosure Statement - Table 6

Assessment Area(s) by Tract

Respondent ID: 0000707938

* denotes no loans made in specified tracts

Agency: OCC - 1

Institution: WSFS Bank

Upper Income

0023.01 0055.03 0060.02 0062.02 0062.03 0062.04

LUZERNE COUNTY (079), PA

MSA: 42540

Middle Income

2146.00

MERCER COUNTY (085), PA

MSA: 49660

Upper Income

0328.00

MONROE COUNTY (089), PA

MSA: 20700

Middle Income

3003.04

NORTHAMPTON COUNTY (095), PA

MSA: 10900

Low Income

0110.00

Moderate Income

0108.00

Middle Income

0157.00 0182.00

Upper Income

0102.00 0167.00

SCHUYLKILL COUNTY (107), PA

MSA: NA

Upper Income

0032.00

SNYDER COUNTY (109), PA

2020 Institution Disclosure Statement - Table 6

Assessment Area(s) by Tract

Respondent ID: 0000707938

* denotes no loans made in specified tracts

Agency: OCC - 1

Institution: WSFS Bank

MSA: NA

Middle Income

0703.00

UNION COUNTY (119), PA

MSA: NA

Moderate Income

0907.00

WARREN COUNTY (123), PA

MSA: NA

Middle Income

9708.00

WASHINGTON COUNTY (125), PA

MSA: 38300

Moderate Income

7827.00

WESTMORELAND COUNTY (129), PA

MSA: 38300

Moderate Income

8086.00

YORK COUNTY (133), PA

MSA: 49620

Moderate Income

0215.00

Middle Income

0102.10 0201.00 0238.10 0240.01

BEAUFORT COUNTY (013), SC

MSA: 25940

Middle Income

2020 Institution Disclosure Statement - Table 6

Assessment Area(s) by Tract

Respondent ID: 0000707938

* denotes no loans made in specified tracts

Agency: OCC - 1

Institution: WSFS Bank

0011.01

BERKELEY COUNTY (015), SC

MSA: 16700

Middle Income

0207.14

Upper Income

0204.03

LAWRENCE COUNTY (081), SD

MSA: NA

Middle Income

9662.00

DAVIDSON COUNTY (037), TN

MSA: 34980

Median Family Income 40-50%

0137.00

GIBSON COUNTY (053), TN

MSA: 27180

Moderate Income

9665.00

KNOX COUNTY (093), TN

MSA: 28940

Moderate Income

0028.00

DALLAS COUNTY (113), TX

MSA: 19124

Median Family Income 80-90%

0191.00

HARRIS COUNTY (201), TX

2020 Institution Disclosure Statement - Table 6

Assessment Area(s) by Tract

Respondent ID: 0000707938

* denotes no loans made in specified tracts

Agency: OCC - 1

Institution: WSFS Bank

MSA: 26420

Median Family Income >= 120%

4315.02

TARRANT COUNTY (439), TX

MSA: 23104

Median Family Income >= 120%

1139.12

ACCOMACK COUNTY (001), VA

MSA: NA

Middle Income

0902.00

ARLINGTON COUNTY (013), VA

MSA: 47894

Upper Income

1019.00 1034.02 1035.02

CHESTERFIELD COUNTY (041), VA

MSA: 40060

Moderate Income

1004.05

Middle Income

1002.06

FAIRFAX COUNTY (059), VA

MSA: 47894

Median Family Income 30-40%

4516.01

Median Family Income 40-50%

4507.02

Median Family Income 60-70%

4522.00

2020 Institution Disclosure Statement - Table 6

Assessment Area(s) by Tract

Respondent ID: 0000707938

* denotes no loans made in specified tracts

Agency: OCC - 1

Institution: WSFS Bank

Median Family Income 80-90%

4206.00

Median Family Income 90-100%

4809.02

Median Family Income 100-110%

4320.00 4901.03 4914.01 4917.02

Median Family Income 110-120%

4328.00

Median Family Income >= 120%

4211.01 4211.03 4318.02 4401.00 4615.00 4616.01 4811.06 4823.01 4915.01 4922.03

HENRICO COUNTY (087), VA

MSA: 40060

Middle Income

2001.27 2009.03

Upper Income

2001.20 2001.28

LOUDOUN COUNTY (107), VA

MSA: 47894

Middle Income

6110.15

Upper Income

6110.14

LOUISA COUNTY (109), VA

MSA: NA

Upper Income

9501.00

PRINCE WILLIAM COUNTY (153), VA

MSA: 47894

Middle Income

2020 Institution Disclosure Statement - Table 6

Assessment Area(s) by Tract

Respondent ID: 0000707938

* denotes no loans made in specified tracts

Agency: OCC - 1

Institution: WSFS Bank

9012.09 9015.07 9015.08

WARREN COUNTY (187), VA

MSA: 47894

Moderate Income

0205.00

ALEXANDRIA CITY (510), VA

MSA: 47894

Upper Income

2002.02 2018.01

COVINGTON CITY (580), VA

MSA: NA

Moderate Income

0601.00

HAMPTON CITY (650), VA

MSA: 47260

Moderate Income

0104.00

KING COUNTY (033), WA

MSA: 42644

Median Family Income 80-90%

0312.02

SKAGIT COUNTY (057), WA

MSA: 34580

Middle Income

9406.00

SHERIDAN COUNTY (033), WY

MSA: NA

Middle Income

2020 Institution Disclosure Statement - Table 6

Assessment Area(s) by Tract

* denotes no loans made in specified tracts

Institution: WSFS Bank

Respondent ID: 0000707938

Agency: OCC - 1

0003.00

2020 Institution Disclosure Statement - Table E-1

Error Status Information

Respondent ID: 0000707938

Institution: WSFS Bank

Agency: OCC - 1

Record Identifier: ¹¹	Total Composite Records on File	Total Composite Records Without Errors	Total Validity ¹⁰ Errors	Percentage of Validity Errors
Transmittal Sheet	1	1	0	0.00%
Small Business Loans	1,381	1,381	0	0.00%
Small Farm Loans	35	35	0	0.00%
Community Development Loans	1	1	0	0.00%
Consortium/Third Party Loans (Optional)	0	0	0	0.00%
Assessment Area	1,457	1,457	0	0.00%
Total	2,875	2,875	0	0.00%

Footnote:

10. A validity edit helps to verify the accuracy of the data reported. An institution's CRA submission that passes all validity edits does not ensure 100% accurate data. True accuracy is determined during the examination process.

11. A record represents one row of data reported to the Federal Reserve Board. This does not in any way represent the number of loans originated or purchased by the institution.

Loans by County

Respondent ID: 0000707938

Small Business Loans - Originations

Agency: OCC - 1

Institution: WSFS Bank

State: CONNECTICUT (09)

Area Income Characteristics	Loan Amount at Origination <=\$100,000		Loan Amount at Origination >\$100,000 But <=\$250,000		Loan Amount at Origination >\$250,000		Loans to Businesses with Gross Annual Revenues <= \$1 Million		Memo Item: Loans by Affiliates	
	Num of Loans	Amount (000s)	Num of Loans	Amount (000s)	Num of Loans	Amount (000s)	Num of Loans	Amount (000s)	Num of Loans	Amount (000s)
HARTFORD COUNTY (003), CT										
MSA 25540										
Outside Assessment Area										
Median Family Income < 10%	0	0	0	0	0	0	0	0	0	0
Median Family Income 10-20%	0	0	0	0	0	0	0	0	0	0
Median Family Income 20-30%	0	0	0	0	0	0	0	0	0	0
Median Family Income 30-40%	0	0	0	0	0	0	0	0	0	0
Median Family Income 40-50%	0	0	0	0	0	0	0	0	0	0
Median Family Income 50-60%	0	0	0	0	0	0	0	0	0	0
Median Family Income 60-70%	0	0	0	0	0	0	0	0	0	0
Median Family Income 70-80%	0	0	0	0	0	0	0	0	0	0
Median Family Income 80-90%	0	0	0	0	0	0	0	0	0	0
Median Family Income 90-100%	0	0	0	0	0	0	0	0	0	0
Median Family Income 100-110%	0	0	0	0	1	266	1	266	0	0
Median Family Income 110-120%	0	0	0	0	0	0	0	0	0	0
Median Family Income >= 120%	0	0	0	0	0	0	0	0	0	0
Median Family Income Not Known	0	0	0	0	0	0	0	0	0	0
Tract Not Known	0	0	0	0	0	0	0	0	0	0
County Total	0	0	0	0	1	266	1	266	0	0
TOTAL INSIDE AA IN STATE	0	0	0	0	0	0	0	0	0	0
TOTAL OUTSIDE AA IN STATE	0	0	0	0	1	266	1	266	0	0
STATE TOTAL	0	0	0	0	1	266	1	266	0	0

Loans by County

Respondent ID: 0000707938

Small Business Loans - Originations

Agency: OCC - 1

Institution: WSFS Bank

State: DELAWARE (10)

Area Income Characteristics	Loan Amount at Origination <=\$100,000		Loan Amount at Origination >\$100,000 But <=\$250,000		Loan Amount at Origination >\$250,000		Loans to Businesses with Gross Annual Revenues <= \$1 Million		Memo Item: Loans by Affiliates	
	Num of Loans	Amount (000s)	Num of Loans	Amount (000s)	Num of Loans	Amount (000s)	Num of Loans	Amount (000s)	Num of Loans	Amount (000s)
KENT COUNTY (001), DE										
MSA 20100										
Inside AA 0005										
Low Income	2	35	0	0	0	0	1	15	0	0
Moderate Income	11	398	3	465	3	1,539	8	722	0	0
Middle Income	56	1,334	8	1,323	11	6,974	65	7,626	0	0
Upper Income	1	10	1	250	4	2,302	2	604	0	0
Income Not Known	0	0	0	0	0	0	0	0	0	0
Tract Not Known	0	0	0	0	0	0	0	0	0	0
County Total	70	1,777	12	2,038	18	10,815	76	8,967	0	0
NEW CASTLE COUNTY (003), DE										
MSA 48864										
Inside AA 0008										
Median Family Income < 10%	0	0	0	0	0	0	0	0	0	0
Median Family Income 10-20%	0	0	0	0	2	793	2	793	0	0
Median Family Income 20-30%	0	0	0	0	0	0	0	0	0	0
Median Family Income 30-40%	1	12	3	506	2	604	4	766	0	0
Median Family Income 40-50%	4	152	1	161	1	306	6	619	0	0
Median Family Income 50-60%	7	177	3	488	5	3,688	10	3,485	0	0
Median Family Income 60-70%	20	528	13	2,515	14	7,539	28	5,344	0	0
Median Family Income 70-80%	6	135	3	538	4	1,532	9	1,285	0	0
Median Family Income 80-90%	35	1,216	8	1,568	15	7,020	27	5,218	0	0
Median Family Income 90-100%	15	833	2	500	5	3,057	8	1,577	0	0
Median Family Income 100-110%	14	376	1	179	4	2,927	13	2,268	0	0
Median Family Income 110-120%	21	576	5	818	9	4,486	24	3,555	0	0
Median Family Income >= 120%	55	1,365	8	1,512	14	7,595	54	5,565	0	0
Median Family Income Not Known	0	0	0	0	0	0	0	0	0	0
Tract Not Known	0	0	0	0	0	0	0	0	0	0
County Total	178	5,370	47	8,785	75	39,547	185	30,475	0	0

Loans by County

Respondent ID: 0000707938

Small Business Loans - Originations

Agency: OCC - 1

Institution: WSFS Bank

State: DELAWARE (10)

Area Income Characteristics	Loan Amount at Origination <=\$100,000		Loan Amount at Origination >\$100,000 But <=\$250,000		Loan Amount at Origination >\$250,000		Loans to Businesses with Gross Annual Revenues <= \$1 Million		Memo Item: Loans by Affiliates	
	Num of Loans	Amount (000s)	Num of Loans	Amount (000s)	Num of Loans	Amount (000s)	Num of Loans	Amount (000s)	Num of Loans	Amount (000s)
SUSSEX COUNTY (005), DE										
MSA 41540										
Inside AA 0010										
Low Income	0	0	0	0	0	0	0	0	0	0
Moderate Income	12	584	3	605	1	353	7	543	0	0
Middle Income	28	920	10	1,812	12	6,417	31	3,672	0	0
Upper Income	10	269	1	250	5	3,186	8	1,479	0	0
Income Not Known	0	0	0	0	0	0	0	0	0	0
Tract Not Known	0	0	0	0	0	0	0	0	0	0
County Total	50	1,773	14	2,667	18	9,956	46	5,694	0	0
TOTAL INSIDE AA IN STATE	298	8,920	73	13,490	111	60,318	307	45,136	0	0
TOTAL OUTSIDE AA IN STATE	0	0	0	0	0	0	0	0	0	0
STATE TOTAL	298	8,920	73	13,490	111	60,318	307	45,136	0	0

Loans by County

Respondent ID: 0000707938

Small Business Loans - Originations

Agency: OCC - 1

Institution: WSFS Bank

State: DISTRICT OF COLUMBIA (11)

Area Income Characteristics	Loan Amount at Origination <=\$100,000		Loan Amount at Origination >\$100,000 But <=\$250,000		Loan Amount at Origination >\$250,000		Loans to Businesses with Gross Annual Revenues <= \$1 Million		Memo Item: Loans by Affiliates	
	Num of Loans	Amount (000s)	Num of Loans	Amount (000s)	Num of Loans	Amount (000s)	Num of Loans	Amount (000s)	Num of Loans	Amount (000s)
DISTRICT OF COLUMBIA (001), DC										
MSA 47894										
Outside Assessment Area										
Median Family Income < 10%	0	0	0	0	0	0	0	0	0	0
Median Family Income 10-20%	0	0	0	0	0	0	0	0	0	0
Median Family Income 20-30%	0	0	0	0	0	0	0	0	0	0
Median Family Income 30-40%	0	0	0	0	0	0	0	0	0	0
Median Family Income 40-50%	1	75	0	0	0	0	1	75	0	0
Median Family Income 50-60%	1	50	0	0	0	0	0	0	0	0
Median Family Income 60-70%	0	0	0	0	0	0	0	0	0	0
Median Family Income 70-80%	0	0	0	0	0	0	0	0	0	0
Median Family Income 80-90%	0	0	0	0	0	0	0	0	0	0
Median Family Income 90-100%	0	0	0	0	0	0	0	0	0	0
Median Family Income 100-110%	0	0	0	0	0	0	0	0	0	0
Median Family Income 110-120%	0	0	0	0	0	0	0	0	0	0
Median Family Income >= 120%	0	0	1	158	0	0	1	158	0	0
Median Family Income Not Known	0	0	0	0	0	0	0	0	0	0
Tract Not Known	0	0	0	0	0	0	0	0	0	0
County Total	2	125	1	158	0	0	2	233	0	0
TOTAL INSIDE AA IN STATE	0	0	0	0	0	0	0	0	0	0
TOTAL OUTSIDE AA IN STATE	2	125	1	158	0	0	2	233	0	0
STATE TOTAL	2	125	1	158	0	0	2	233	0	0

Loans by County

Respondent ID: 0000707938

Small Business Loans - Originations

Agency: OCC - 1

Institution: WSFS Bank

State: FLORIDA (12)

Area Income Characteristics	Loan Amount at Origination <=\$100,000		Loan Amount at Origination >\$100,000 But <=\$250,000		Loan Amount at Origination >\$250,000		Loans to Businesses with Gross Annual Revenues <= \$1 Million		Memo Item: Loans by Affiliates	
	Num of Loans	Amount (000s)	Num of Loans	Amount (000s)	Num of Loans	Amount (000s)	Num of Loans	Amount (000s)	Num of Loans	Amount (000s)
BROWARD COUNTY (011), FL										
MSA 22744										
Outside Assessment Area										
Median Family Income < 10%	0	0	0	0	0	0	0	0	0	0
Median Family Income 10-20%	0	0	0	0	0	0	0	0	0	0
Median Family Income 20-30%	0	0	0	0	0	0	0	0	0	0
Median Family Income 30-40%	0	0	0	0	0	0	0	0	0	0
Median Family Income 40-50%	0	0	0	0	0	0	0	0	0	0
Median Family Income 50-60%	0	0	0	0	1	500	0	0	0	0
Median Family Income 60-70%	0	0	0	0	0	0	0	0	0	0
Median Family Income 70-80%	0	0	0	0	0	0	0	0	0	0
Median Family Income 80-90%	0	0	0	0	0	0	0	0	0	0
Median Family Income 90-100%	0	0	0	0	0	0	0	0	0	0
Median Family Income 100-110%	0	0	0	0	0	0	0	0	0	0
Median Family Income 110-120%	0	0	0	0	0	0	0	0	0	0
Median Family Income >= 120%	0	0	0	0	0	0	0	0	0	0
Median Family Income Not Known	0	0	0	0	0	0	0	0	0	0
Tract Not Known	0	0	0	0	0	0	0	0	0	0
County Total	0	0	0	0	1	500	0	0	0	0
COLLIER COUNTY (021), FL										
MSA 34940										
Outside Assessment Area										
Low Income	0	0	0	0	0	0	0	0	0	0
Moderate Income	0	0	0	0	0	0	0	0	0	0
Middle Income	0	0	0	0	0	0	0	0	0	0
Upper Income	0	0	1	230	0	0	0	0	0	0
Income Not Known	0	0	0	0	0	0	0	0	0	0
Tract Not Known	0	0	0	0	0	0	0	0	0	0
County Total	0	0	1	230	0	0	0	0	0	0

Loans by County

Respondent ID: 0000707938

Small Business Loans - Originations

Agency: OCC - 1

Institution: WSFS Bank

State: FLORIDA (12)

Area Income Characteristics	Loan Amount at Origination <=\$100,000		Loan Amount at Origination >\$100,000 But <=\$250,000		Loan Amount at Origination >\$250,000		Loans to Businesses with Gross Annual Revenues <= \$1 Million		Memo Item: Loans by Affiliates	
	Num of Loans	Amount (000s)	Num of Loans	Amount (000s)	Num of Loans	Amount (000s)	Num of Loans	Amount (000s)	Num of Loans	Amount (000s)
LEE COUNTY (071), FL										
MSA 15980										
Outside Assessment Area										
Median Family Income < 10%	0	0	0	0	0	0	0	0	0	0
Median Family Income 10-20%	0	0	0	0	0	0	0	0	0	0
Median Family Income 20-30%	0	0	0	0	0	0	0	0	0	0
Median Family Income 30-40%	0	0	0	0	0	0	0	0	0	0
Median Family Income 40-50%	0	0	0	0	0	0	0	0	0	0
Median Family Income 50-60%	0	0	0	0	0	0	0	0	0	0
Median Family Income 60-70%	0	0	0	0	0	0	0	0	0	0
Median Family Income 70-80%	0	0	0	0	0	0	0	0	0	0
Median Family Income 80-90%	0	0	0	0	0	0	0	0	0	0
Median Family Income 90-100%	0	0	0	0	0	0	0	0	0	0
Median Family Income 100-110%	0	0	0	0	0	0	0	0	0	0
Median Family Income 110-120%	0	0	0	0	0	0	0	0	0	0
Median Family Income >= 120%	0	0	0	0	2	1,450	1	700	0	0
Median Family Income Not Known	0	0	0	0	0	0	0	0	0	0
Tract Not Known	0	0	0	0	0	0	0	0	0	0
County Total	0	0	0	0	2	1,450	1	700	0	0
LEON COUNTY (073), FL										
MSA 45220										
Outside Assessment Area										
Low Income	0	0	0	0	1	800	1	800	0	0
Moderate Income	0	0	0	0	0	0	0	0	0	0
Middle Income	0	0	0	0	0	0	0	0	0	0
Upper Income	0	0	0	0	0	0	0	0	0	0
Income Not Known	0	0	0	0	0	0	0	0	0	0
Tract Not Known	0	0	0	0	0	0	0	0	0	0
County Total	0	0	0	0	1	800	1	800	0	0

Loans by County

Respondent ID: 0000707938

Small Business Loans - Originations

Agency: OCC - 1

Institution: WSFS Bank

State: FLORIDA (12)

Area Income Characteristics	Loan Amount at Origination <=\$100,000		Loan Amount at Origination >\$100,000 But <=\$250,000		Loan Amount at Origination >\$250,000		Loans to Businesses with Gross Annual Revenues <= \$1 Million		Memo Item: Loans by Affiliates	
	Num of Loans	Amount (000s)	Num of Loans	Amount (000s)	Num of Loans	Amount (000s)	Num of Loans	Amount (000s)	Num of Loans	Amount (000s)
POLK COUNTY (105), FL										
MSA 29460										
Outside Assessment Area										
Median Family Income < 10%	0	0	0	0	0	0	0	0	0	0
Median Family Income 10-20%	0	0	0	0	0	0	0	0	0	0
Median Family Income 20-30%	0	0	0	0	0	0	0	0	0	0
Median Family Income 30-40%	0	0	0	0	0	0	0	0	0	0
Median Family Income 40-50%	0	0	0	0	0	0	0	0	0	0
Median Family Income 50-60%	1	50	1	185	0	0	2	235	0	0
Median Family Income 60-70%	0	0	0	0	0	0	0	0	0	0
Median Family Income 70-80%	0	0	0	0	0	0	0	0	0	0
Median Family Income 80-90%	0	0	0	0	0	0	0	0	0	0
Median Family Income 90-100%	0	0	0	0	0	0	0	0	0	0
Median Family Income 100-110%	0	0	0	0	0	0	0	0	0	0
Median Family Income 110-120%	0	0	0	0	0	0	0	0	0	0
Median Family Income >= 120%	0	0	0	0	0	0	0	0	0	0
Median Family Income Not Known	0	0	0	0	0	0	0	0	0	0
Tract Not Known	0	0	0	0	0	0	0	0	0	0
County Total	1	50	1	185	0	0	2	235	0	0
SARASOTA COUNTY (115), FL										
MSA 35840										
Outside Assessment Area										
Low Income	0	0	0	0	0	0	0	0	0	0
Moderate Income	0	0	1	244	0	0	1	244	0	0
Middle Income	0	0	0	0	0	0	0	0	0	0
Upper Income	0	0	0	0	0	0	0	0	0	0
Income Not Known	0	0	0	0	0	0	0	0	0	0
Tract Not Known	0	0	0	0	0	0	0	0	0	0
County Total	0	0	1	244	0	0	1	244	0	0
TOTAL INSIDE AA IN STATE	0	0	0	0	0	0	0	0	0	0
TOTAL OUTSIDE AA IN STATE	1	50	3	659	4	2,750	5	1,979	0	0
STATE TOTAL	1	50	3	659	4	2,750	5	1,979	0	0

Loans by County

Respondent ID: 0000707938

Small Business Loans - Originations

Agency: OCC - 1

Institution: WSFS Bank

State: MARYLAND (24)

Area Income Characteristics	Loan Amount at Origination <=\$100,000		Loan Amount at Origination >\$100,000 But <=\$250,000		Loan Amount at Origination >\$250,000		Loans to Businesses with Gross Annual Revenues <= \$1 Million		Memo Item: Loans by Affiliates	
	Num of Loans	Amount (000s)	Num of Loans	Amount (000s)	Num of Loans	Amount (000s)	Num of Loans	Amount (000s)	Num of Loans	Amount (000s)
ANNE ARUNDEL COUNTY (003), MD										
MSA 12580										
Outside Assessment Area										
Median Family Income < 10%	0	0	0	0	0	0	0	0	0	0
Median Family Income 10-20%	0	0	0	0	0	0	0	0	0	0
Median Family Income 20-30%	0	0	0	0	0	0	0	0	0	0
Median Family Income 30-40%	0	0	0	0	0	0	0	0	0	0
Median Family Income 40-50%	0	0	0	0	0	0	0	0	0	0
Median Family Income 50-60%	0	0	0	0	0	0	0	0	0	0
Median Family Income 60-70%	0	0	0	0	0	0	0	0	0	0
Median Family Income 70-80%	0	0	0	0	0	0	0	0	0	0
Median Family Income 80-90%	0	0	0	0	0	0	0	0	0	0
Median Family Income 90-100%	0	0	0	0	0	0	0	0	0	0
Median Family Income 100-110%	1	60	1	139	0	0	2	199	0	0
Median Family Income 110-120%	0	0	0	0	0	0	0	0	0	0
Median Family Income >= 120%	0	0	0	0	1	750	0	0	0	0
Median Family Income Not Known	0	0	0	0	0	0	0	0	0	0
Tract Not Known	0	0	0	0	0	0	0	0	0	0
County Total	1	60	1	139	1	750	2	199	0	0

Loans by County

Respondent ID: 0000707938

Small Business Loans - Originations

Agency: OCC - 1

Institution: WSFS Bank

State: MARYLAND (24)

Area Income Characteristics	Loan Amount at Origination <=\$100,000		Loan Amount at Origination >\$100,000 But <=\$250,000		Loan Amount at Origination >\$250,000		Loans to Businesses with Gross Annual Revenues <= \$1 Million		Memo Item: Loans by Affiliates	
	Num of Loans	Amount (000s)	Num of Loans	Amount (000s)	Num of Loans	Amount (000s)	Num of Loans	Amount (000s)	Num of Loans	Amount (000s)
BALTIMORE COUNTY (005), MD										
MSA 12580										
Outside Assessment Area										
Median Family Income < 10%	0	0	0	0	0	0	0	0	0	0
Median Family Income 10-20%	0	0	0	0	0	0	0	0	0	0
Median Family Income 20-30%	0	0	0	0	0	0	0	0	0	0
Median Family Income 30-40%	0	0	0	0	0	0	0	0	0	0
Median Family Income 40-50%	0	0	0	0	0	0	0	0	0	0
Median Family Income 50-60%	0	0	0	0	1	300	0	0	0	0
Median Family Income 60-70%	0	0	0	0	0	0	0	0	0	0
Median Family Income 70-80%	0	0	0	0	0	0	0	0	0	0
Median Family Income 80-90%	0	0	0	0	0	0	0	0	0	0
Median Family Income 90-100%	0	0	1	150	1	680	0	0	0	0
Median Family Income 100-110%	0	0	0	0	0	0	0	0	0	0
Median Family Income 110-120%	0	0	0	0	0	0	0	0	0	0
Median Family Income >= 120%	0	0	0	0	0	0	0	0	0	0
Median Family Income Not Known	0	0	0	0	0	0	0	0	0	0
Tract Not Known	0	0	0	0	0	0	0	0	0	0
County Total	0	0	1	150	2	980	0	0	0	0
CECIL COUNTY (015), MD										
MSA 48864										
Outside Assessment Area										
Low Income	0	0	0	0	1	420	1	420	0	0
Moderate Income	0	0	0	0	2	1,050	0	0	0	0
Middle Income	3	115	1	111	1	705	3	194	0	0
Upper Income	1	100	0	0	0	0	0	0	0	0
Income Not Known	0	0	0	0	0	0	0	0	0	0
Tract Not Known	0	0	0	0	0	0	0	0	0	0
County Total	4	215	1	111	4	2,175	4	614	0	0

Loans by County

Respondent ID: 0000707938

Small Business Loans - Originations

Agency: OCC - 1

Institution: WSFS Bank

State: MARYLAND (24)

Area Income Characteristics	Loan Amount at Origination <=\$100,000		Loan Amount at Origination >\$100,000 But <=\$250,000		Loan Amount at Origination >\$250,000		Loans to Businesses with Gross Annual Revenues <= \$1 Million		Memo Item: Loans by Affiliates	
	Num of Loans	Amount (000s)	Num of Loans	Amount (000s)	Num of Loans	Amount (000s)	Num of Loans	Amount (000s)	Num of Loans	Amount (000s)
HARFORD COUNTY (025), MD										
MSA 12580										
Outside Assessment Area										
Low Income	0	0	0	0	0	0	0	0	0	0
Moderate Income	0	0	0	0	0	0	0	0	0	0
Middle Income	0	0	0	0	0	0	0	0	0	0
Upper Income	0	0	0	0	1	400	0	0	0	0
Income Not Known	0	0	0	0	0	0	0	0	0	0
Tract Not Known	0	0	0	0	0	0	0	0	0	0
County Total	0	0	0	0	1	400	0	0	0	0
HOWARD COUNTY (027), MD										
MSA 12580										
Outside Assessment Area										
Low Income	0	0	0	0	0	0	0	0	0	0
Moderate Income	0	0	0	0	0	0	0	0	0	0
Middle Income	0	0	0	0	1	292	1	292	0	0
Upper Income	0	0	0	0	0	0	0	0	0	0
Income Not Known	0	0	0	0	0	0	0	0	0	0
Tract Not Known	0	0	0	0	0	0	0	0	0	0
County Total	0	0	0	0	1	292	1	292	0	0
KENT COUNTY (029), MD										
MSA NA										
Outside Assessment Area										
Low Income	0	0	0	0	0	0	0	0	0	0
Moderate Income	0	0	0	0	0	0	0	0	0	0
Middle Income	1	100	0	0	0	0	1	100	0	0
Upper Income	0	0	0	0	0	0	0	0	0	0
Income Not Known	0	0	0	0	0	0	0	0	0	0
Tract Not Known	0	0	0	0	0	0	0	0	0	0
County Total	1	100	0	0	0	0	1	100	0	0

Loans by County

Respondent ID: 0000707938

Small Business Loans - Originations

Agency: OCC - 1

Institution: WSFS Bank

State: MARYLAND (24)

Area Income Characteristics	Loan Amount at Origination <=\$100,000		Loan Amount at Origination >\$100,000 But <=\$250,000		Loan Amount at Origination >\$250,000		Loans to Businesses with Gross Annual Revenues <= \$1 Million		Memo Item: Loans by Affiliates	
	Num of Loans	Amount (000s)	Num of Loans	Amount (000s)	Num of Loans	Amount (000s)	Num of Loans	Amount (000s)	Num of Loans	Amount (000s)
MONTGOMERY COUNTY (031), MD										
MSA 23224										
Outside Assessment Area										
Median Family Income < 10%	0	0	0	0	0	0	0	0	0	0
Median Family Income 10-20%	0	0	0	0	0	0	0	0	0	0
Median Family Income 20-30%	0	0	0	0	0	0	0	0	0	0
Median Family Income 30-40%	0	0	0	0	0	0	0	0	0	0
Median Family Income 40-50%	0	0	0	0	0	0	0	0	0	0
Median Family Income 50-60%	0	0	0	0	0	0	0	0	0	0
Median Family Income 60-70%	0	0	0	0	0	0	0	0	0	0
Median Family Income 70-80%	0	0	0	0	0	0	0	0	0	0
Median Family Income 80-90%	0	0	0	0	0	0	0	0	0	0
Median Family Income 90-100%	0	0	0	0	0	0	0	0	0	0
Median Family Income 100-110%	0	0	0	0	0	0	0	0	0	0
Median Family Income 110-120%	0	0	0	0	0	0	0	0	0	0
Median Family Income >= 120%	0	0	1	125	0	0	1	125	0	0
Median Family Income Not Known	0	0	0	0	0	0	0	0	0	0
Tract Not Known	0	0	0	0	0	0	0	0	0	0
County Total	0	0	1	125	0	0	1	125	0	0

Loans by County

Respondent ID: 0000707938

Small Business Loans - Originations

Agency: OCC - 1

Institution: WSFS Bank

State: MARYLAND (24)

Area Income Characteristics	Loan Amount at Origination <=\$100,000		Loan Amount at Origination >\$100,000 But <=\$250,000		Loan Amount at Origination >\$250,000		Loans to Businesses with Gross Annual Revenues <= \$1 Million		Memo Item: Loans by Affiliates	
	Num of Loans	Amount (000s)	Num of Loans	Amount (000s)	Num of Loans	Amount (000s)	Num of Loans	Amount (000s)	Num of Loans	Amount (000s)
PRINCE GEORGE'S COUNTY (033), MD										
MSA 47894										
Outside Assessment Area										
Median Family Income < 10%	0	0	0	0	0	0	0	0	0	0
Median Family Income 10-20%	0	0	0	0	0	0	0	0	0	0
Median Family Income 20-30%	0	0	0	0	0	0	0	0	0	0
Median Family Income 30-40%	0	0	0	0	0	0	0	0	0	0
Median Family Income 40-50%	0	0	0	0	0	0	0	0	0	0
Median Family Income 50-60%	0	0	0	0	0	0	0	0	0	0
Median Family Income 60-70%	1	33	0	0	1	680	0	0	0	0
Median Family Income 70-80%	0	0	0	0	0	0	0	0	0	0
Median Family Income 80-90%	0	0	0	0	1	550	1	550	0	0
Median Family Income 90-100%	0	0	0	0	0	0	0	0	0	0
Median Family Income 100-110%	0	0	0	0	0	0	0	0	0	0
Median Family Income 110-120%	0	0	0	0	0	0	0	0	0	0
Median Family Income >= 120%	0	0	0	0	0	0	0	0	0	0
Median Family Income Not Known	0	0	0	0	0	0	0	0	0	0
Tract Not Known	0	0	0	0	0	0	0	0	0	0
County Total	1	33	0	0	2	1,230	1	550	0	0
QUEEN ANNE'S COUNTY (035), MD										
MSA 12580										
Outside Assessment Area										
Low Income	0	0	0	0	0	0	0	0	0	0
Moderate Income	0	0	0	0	0	0	0	0	0	0
Middle Income	0	0	1	206	0	0	1	206	0	0
Upper Income	0	0	0	0	0	0	0	0	0	0
Income Not Known	0	0	0	0	0	0	0	0	0	0
Tract Not Known	0	0	0	0	0	0	0	0	0	0
County Total	0	0	1	206	0	0	1	206	0	0

Loans by County

Respondent ID: 0000707938

Small Business Loans - Originations

Agency: OCC - 1

Institution: WSFS Bank

State: MARYLAND (24)

Area Income Characteristics	Loan Amount at Origination <=\$100,000		Loan Amount at Origination >\$100,000 But <=\$250,000		Loan Amount at Origination >\$250,000		Loans to Businesses with Gross Annual Revenues <= \$1 Million		Memo Item: Loans by Affiliates	
	Num of Loans	Amount (000s)	Num of Loans	Amount (000s)	Num of Loans	Amount (000s)	Num of Loans	Amount (000s)	Num of Loans	Amount (000s)
SOMERSET COUNTY (039), MD										
MSA 41540										
Outside Assessment Area										
Low Income	0	0	0	0	0	0	0	0	0	0
Moderate Income	0	0	0	0	1	384	1	384	0	0
Middle Income	0	0	0	0	0	0	0	0	0	0
Upper Income	0	0	0	0	0	0	0	0	0	0
Income Not Known	0	0	0	0	0	0	0	0	0	0
Tract Not Known	0	0	0	0	0	0	0	0	0	0
County Total	0	0	0	0	1	384	1	384	0	0
TALBOT COUNTY (041), MD										
MSA NA										
Outside Assessment Area										
Low Income	0	0	0	0	0	0	0	0	0	0
Moderate Income	0	0	0	0	0	0	0	0	0	0
Middle Income	0	0	1	250	1	510	1	250	0	0
Upper Income	0	0	0	0	0	0	0	0	0	0
Income Not Known	0	0	0	0	0	0	0	0	0	0
Tract Not Known	0	0	0	0	0	0	0	0	0	0
County Total	0	0	1	250	1	510	1	250	0	0
WICOMICO COUNTY (045), MD										
MSA 41540										
Outside Assessment Area										
Low Income	0	0	0	0	0	0	0	0	0	0
Moderate Income	0	0	0	0	0	0	0	0	0	0
Middle Income	0	0	0	0	2	905	1	533	0	0
Upper Income	0	0	0	0	0	0	0	0	0	0
Income Not Known	0	0	0	0	0	0	0	0	0	0
Tract Not Known	0	0	0	0	0	0	0	0	0	0
County Total	0	0	0	0	2	905	1	533	0	0

Loans by County

Respondent ID: 0000707938

Small Business Loans - Originations

Agency: OCC - 1

Institution: WSFS Bank

State: MARYLAND (24)

Area Income Characteristics	Loan Amount at Origination <=\$100,000		Loan Amount at Origination >\$100,000 But <=\$250,000		Loan Amount at Origination >\$250,000		Loans to Businesses with Gross Annual Revenues <= \$1 Million		Memo Item: Loans by Affiliates	
	Num of Loans	Amount (000s)	Num of Loans	Amount (000s)	Num of Loans	Amount (000s)	Num of Loans	Amount (000s)	Num of Loans	Amount (000s)
BALTIMORE CITY (510), MD										
MSA 12580										
Outside Assessment Area										
Median Family Income < 10%	0	0	0	0	0	0	0	0	0	0
Median Family Income 10-20%	0	0	0	0	0	0	0	0	0	0
Median Family Income 20-30%	0	0	0	0	0	0	0	0	0	0
Median Family Income 30-40%	0	0	0	0	1	265	1	265	0	0
Median Family Income 40-50%	1	100	2	342	0	0	3	442	0	0
Median Family Income 50-60%	0	0	0	0	0	0	0	0	0	0
Median Family Income 60-70%	1	61	0	0	0	0	1	61	0	0
Median Family Income 70-80%	0	0	0	0	0	0	0	0	0	0
Median Family Income 80-90%	0	0	0	0	0	0	0	0	0	0
Median Family Income 90-100%	0	0	0	0	0	0	0	0	0	0
Median Family Income 100-110%	0	0	0	0	1	432	1	432	0	0
Median Family Income 110-120%	0	0	0	0	0	0	0	0	0	0
Median Family Income >= 120%	0	0	0	0	0	0	0	0	0	0
Median Family Income Not Known	0	0	0	0	0	0	0	0	0	0
Tract Not Known	0	0	0	0	0	0	0	0	0	0
County Total	2	161	2	342	2	697	6	1,200	0	0
TOTAL INSIDE AA IN STATE	0	0	0	0	0	0	0	0	0	0
TOTAL OUTSIDE AA IN STATE	9	569	8	1,323	17	8,323	20	4,453	0	0
STATE TOTAL	9	569	8	1,323	17	8,323	20	4,453	0	0

Loans by County

Respondent ID: 0000707938

Small Business Loans - Originations

Agency: OCC - 1

Institution: WSFS Bank

State: MISSOURI (29)

Area Income Characteristics	Loan Amount at Origination <=\$100,000		Loan Amount at Origination >\$100,000 But <=\$250,000		Loan Amount at Origination >\$250,000		Loans to Businesses with Gross Annual Revenues <= \$1 Million		Memo Item: Loans by Affiliates	
	Num of Loans	Amount (000s)	Num of Loans	Amount (000s)	Num of Loans	Amount (000s)	Num of Loans	Amount (000s)	Num of Loans	Amount (000s)
ST. LOUIS COUNTY (189), MO										
MSA 41180										
Outside Assessment Area										
Median Family Income < 10%	0	0	0	0	0	0	0	0	0	0
Median Family Income 10-20%	0	0	0	0	0	0	0	0	0	0
Median Family Income 20-30%	0	0	0	0	0	0	0	0	0	0
Median Family Income 30-40%	0	0	0	0	0	0	0	0	0	0
Median Family Income 40-50%	0	0	0	0	0	0	0	0	0	0
Median Family Income 50-60%	0	0	0	0	0	0	0	0	0	0
Median Family Income 60-70%	0	0	0	0	0	0	0	0	0	0
Median Family Income 70-80%	0	0	0	0	0	0	0	0	0	0
Median Family Income 80-90%	0	0	0	0	1	352	1	352	0	0
Median Family Income 90-100%	0	0	0	0	0	0	0	0	0	0
Median Family Income 100-110%	0	0	0	0	0	0	0	0	0	0
Median Family Income 110-120%	0	0	0	0	0	0	0	0	0	0
Median Family Income >= 120%	0	0	0	0	0	0	0	0	0	0
Median Family Income Not Known	0	0	0	0	0	0	0	0	0	0
Tract Not Known	0	0	0	0	0	0	0	0	0	0
County Total	0	0	0	0	1	352	1	352	0	0
TOTAL INSIDE AA IN STATE	0	0	0	0	0	0	0	0	0	0
TOTAL OUTSIDE AA IN STATE	0	0	0	0	1	352	1	352	0	0
STATE TOTAL	0	0	0	0	1	352	1	352	0	0

Loans by County

Respondent ID: 0000707938

Small Business Loans - Originations

Agency: OCC - 1

Institution: WSFS Bank

State: NEVADA (32)

Area Income Characteristics	Loan Amount at Origination <=\$100,000		Loan Amount at Origination >\$100,000 But <=\$250,000		Loan Amount at Origination >\$250,000		Loans to Businesses with Gross Annual Revenues <= \$1 Million		Memo Item: Loans by Affiliates	
	Num of Loans	Amount (000s)	Num of Loans	Amount (000s)	Num of Loans	Amount (000s)	Num of Loans	Amount (000s)	Num of Loans	Amount (000s)
CLARK COUNTY (003), NV										
MSA 29820										
Outside Assessment Area										
Median Family Income < 10%	0	0	0	0	0	0	0	0	0	0
Median Family Income 10-20%	0	0	0	0	0	0	0	0	0	0
Median Family Income 20-30%	0	0	0	0	0	0	0	0	0	0
Median Family Income 30-40%	0	0	0	0	0	0	0	0	0	0
Median Family Income 40-50%	0	0	0	0	0	0	0	0	0	0
Median Family Income 50-60%	0	0	0	0	0	0	0	0	0	0
Median Family Income 60-70%	0	0	0	0	0	0	0	0	0	0
Median Family Income 70-80%	0	0	0	0	0	0	0	0	0	0
Median Family Income 80-90%	0	0	0	0	0	0	0	0	0	0
Median Family Income 90-100%	1	10	0	0	0	0	1	10	0	0
Median Family Income 100-110%	0	0	0	0	0	0	0	0	0	0
Median Family Income 110-120%	0	0	0	0	0	0	0	0	0	0
Median Family Income >= 120%	0	0	0	0	0	0	0	0	0	0
Median Family Income Not Known	0	0	0	0	0	0	0	0	0	0
Tract Not Known	0	0	0	0	0	0	0	0	0	0
County Total	1	10	0	0	0	0	1	10	0	0
TOTAL INSIDE AA IN STATE	0	0	0	0	0	0	0	0	0	0
TOTAL OUTSIDE AA IN STATE	1	10	0	0	0	0	1	10	0	0
STATE TOTAL	1	10	0	0	0	0	1	10	0	0

Loans by County

Respondent ID: 0000707938

Small Business Loans - Originations

Agency: OCC - 1

Institution: WSFS Bank

State: NEW JERSEY (34)

Area Income Characteristics	Loan Amount at Origination <=\$100,000		Loan Amount at Origination >\$100,000 But <=\$250,000		Loan Amount at Origination >\$250,000		Loans to Businesses with Gross Annual Revenues <= \$1 Million		Memo Item: Loans by Affiliates	
	Num of Loans	Amount (000s)	Num of Loans	Amount (000s)	Num of Loans	Amount (000s)	Num of Loans	Amount (000s)	Num of Loans	Amount (000s)
ATLANTIC COUNTY (001), NJ										
MSA 12100										
Outside Assessment Area										
Low Income	0	0	0	0	0	0	0	0	0	0
Moderate Income	0	0	1	176	3	1,210	2	747	0	0
Middle Income	0	0	0	0	1	331	0	0	0	0
Upper Income	1	55	2	350	2	688	1	416	0	0
Income Not Known	0	0	0	0	0	0	0	0	0	0
Tract Not Known	0	0	0	0	0	0	0	0	0	0
County Total	1	55	3	526	6	2,229	3	1,163	0	0
BERGEN COUNTY (003), NJ										
MSA 35614										
Outside Assessment Area										
Median Family Income < 10%	0	0	0	0	0	0	0	0	0	0
Median Family Income 10-20%	0	0	0	0	0	0	0	0	0	0
Median Family Income 20-30%	0	0	0	0	0	0	0	0	0	0
Median Family Income 30-40%	0	0	0	0	0	0	0	0	0	0
Median Family Income 40-50%	0	0	0	0	0	0	0	0	0	0
Median Family Income 50-60%	0	0	0	0	0	0	0	0	0	0
Median Family Income 60-70%	0	0	0	0	0	0	0	0	0	0
Median Family Income 70-80%	0	0	0	0	0	0	0	0	0	0
Median Family Income 80-90%	0	0	0	0	1	630	1	630	0	0
Median Family Income 90-100%	0	0	0	0	0	0	0	0	0	0
Median Family Income 100-110%	0	0	0	0	0	0	0	0	0	0
Median Family Income 110-120%	0	0	0	0	0	0	0	0	0	0
Median Family Income >= 120%	0	0	0	0	1	824	1	824	0	0
Median Family Income Not Known	0	0	0	0	0	0	0	0	0	0
Tract Not Known	0	0	0	0	0	0	0	0	0	0
County Total	0	0	0	0	2	1,454	2	1,454	0	0

Loans by County

Respondent ID: 0000707938

Small Business Loans - Originations

Agency: OCC - 1

Institution: WSFS Bank

State: NEW JERSEY (34)

Area Income Characteristics	Loan Amount at Origination <=\$100,000		Loan Amount at Origination >\$100,000 But <=\$250,000		Loan Amount at Origination >\$250,000		Loans to Businesses with Gross Annual Revenues <= \$1 Million		Memo Item: Loans by Affiliates	
	Num of Loans	Amount (000s)	Num of Loans	Amount (000s)	Num of Loans	Amount (000s)	Num of Loans	Amount (000s)	Num of Loans	Amount (000s)
BURLINGTON COUNTY (005), NJ										
MSA 15804										
Inside AA 0001										
Low Income	0	0	0	0	0	0	0	0	0	0
Moderate Income	4	38	0	0	0	0	4	38	0	0
Middle Income	29	1,064	7	1,254	8	4,954	31	2,849	0	0
Upper Income	23	623	5	906	9	4,930	27	2,991	0	0
Income Not Known	0	0	0	0	0	0	0	0	0	0
Tract Not Known	0	0	0	0	0	0	0	0	0	0
County Total	56	1,725	12	2,160	17	9,884	62	5,878	0	0
CAMDEN COUNTY (007), NJ										
MSA 15804										
Inside AA 0002										
Median Family Income < 10%	0	0	0	0	0	0	0	0	0	0
Median Family Income 10-20%	0	0	0	0	0	0	0	0	0	0
Median Family Income 20-30%	1	100	0	0	0	0	0	0	0	0
Median Family Income 30-40%	0	0	0	0	0	0	0	0	0	0
Median Family Income 40-50%	1	25	0	0	2	1,386	1	25	0	0
Median Family Income 50-60%	2	35	0	0	0	0	2	35	0	0
Median Family Income 60-70%	1	15	1	120	4	1,703	4	1,038	0	0
Median Family Income 70-80%	0	0	1	178	3	994	2	441	0	0
Median Family Income 80-90%	1	50	0	0	4	3,330	3	1,480	0	0
Median Family Income 90-100%	3	30	0	0	0	0	1	10	0	0
Median Family Income 100-110%	2	15	1	225	1	1,000	3	240	0	0
Median Family Income 110-120%	2	30	0	0	0	0	2	30	0	0
Median Family Income >= 120%	3	40	3	665	1	501	4	541	0	0
Median Family Income Not Known	0	0	0	0	0	0	0	0	0	0
Tract Not Known	0	0	0	0	0	0	0	0	0	0
County Total	16	340	6	1,188	15	8,914	22	3,840	0	0

Loans by County

Respondent ID: 0000707938

Small Business Loans - Originations

Agency: OCC - 1

Institution: WSFS Bank

State: NEW JERSEY (34)

Area Income Characteristics	Loan Amount at Origination <=\$100,000		Loan Amount at Origination >\$100,000 But <=\$250,000		Loan Amount at Origination >\$250,000		Loans to Businesses with Gross Annual Revenues <= \$1 Million		Memo Item: Loans by Affiliates	
	Num of Loans	Amount (000s)	Num of Loans	Amount (000s)	Num of Loans	Amount (000s)	Num of Loans	Amount (000s)	Num of Loans	Amount (000s)
CAPE MAY COUNTY (009), NJ										
MSA 36140										
Outside Assessment Area										
Low Income	0	0	0	0	0	0	0	0	0	0
Moderate Income	0	0	0	0	1	350	0	0	0	0
Middle Income	0	0	1	215	1	265	0	0	0	0
Upper Income	0	0	0	0	0	0	0	0	0	0
Income Not Known	0	0	0	0	0	0	0	0	0	0
Tract Not Known	0	0	0	0	0	0	0	0	0	0
County Total	0	0	1	215	2	615	0	0	0	0
CUMBERLAND COUNTY (011), NJ										
MSA 47220										
Outside Assessment Area										
Low Income	0	0	0	0	0	0	0	0	0	0
Moderate Income	0	0	0	0	1	1,000	0	0	0	0
Middle Income	0	0	0	0	0	0	0	0	0	0
Upper Income	0	0	0	0	0	0	0	0	0	0
Income Not Known	0	0	0	0	0	0	0	0	0	0
Tract Not Known	0	0	0	0	0	0	0	0	0	0
County Total	0	0	0	0	1	1,000	0	0	0	0

Loans by County

Respondent ID: 0000707938

Small Business Loans - Originations

Agency: OCC - 1

Institution: WSFS Bank

State: NEW JERSEY (34)

Area Income Characteristics	Loan Amount at Origination <=\$100,000		Loan Amount at Origination >\$100,000 But <=\$250,000		Loan Amount at Origination >\$250,000		Loans to Businesses with Gross Annual Revenues <= \$1 Million		Memo Item: Loans by Affiliates	
	Num of Loans	Amount (000s)	Num of Loans	Amount (000s)	Num of Loans	Amount (000s)	Num of Loans	Amount (000s)	Num of Loans	Amount (000s)
ESSEX COUNTY (013), NJ										
MSA 35084										
Outside Assessment Area										
Median Family Income < 10%	0	0	0	0	0	0	0	0	0	0
Median Family Income 10-20%	0	0	0	0	0	0	0	0	0	0
Median Family Income 20-30%	0	0	0	0	0	0	0	0	0	0
Median Family Income 30-40%	0	0	0	0	0	0	0	0	0	0
Median Family Income 40-50%	0	0	0	0	0	0	0	0	0	0
Median Family Income 50-60%	0	0	0	0	0	0	0	0	0	0
Median Family Income 60-70%	0	0	0	0	0	0	0	0	0	0
Median Family Income 70-80%	0	0	0	0	0	0	0	0	0	0
Median Family Income 80-90%	0	0	0	0	0	0	0	0	0	0
Median Family Income 90-100%	0	0	0	0	0	0	0	0	0	0
Median Family Income 100-110%	0	0	0	0	0	0	0	0	0	0
Median Family Income 110-120%	0	0	0	0	0	0	0	0	0	0
Median Family Income >= 120%	0	0	1	150	0	0	1	150	0	0
Median Family Income Not Known	0	0	0	0	0	0	0	0	0	0
Tract Not Known	0	0	0	0	0	0	0	0	0	0
County Total	0	0	1	150	0	0	1	150	0	0
GLOUCESTER COUNTY (015), NJ										
MSA 15804										
Outside Assessment Area										
Low Income	0	0	0	0	0	0	0	0	0	0
Moderate Income	1	75	1	150	1	350	2	425	0	0
Middle Income	4	175	1	176	3	1,224	6	1,535	0	0
Upper Income	3	160	2	400	9	5,005	3	1,522	0	0
Income Not Known	0	0	0	0	0	0	0	0	0	0
Tract Not Known	0	0	0	0	0	0	0	0	0	0
County Total	8	410	4	726	13	6,579	11	3,482	0	0

Loans by County

Respondent ID: 0000707938

Small Business Loans - Originations

Agency: OCC - 1

Institution: WSFS Bank

State: NEW JERSEY (34)

Area Income Characteristics	Loan Amount at Origination <=\$100,000		Loan Amount at Origination >\$100,000 But <=\$250,000		Loan Amount at Origination >\$250,000		Loans to Businesses with Gross Annual Revenues <= \$1 Million		Memo Item: Loans by Affiliates	
	Num of Loans	Amount (000s)	Num of Loans	Amount (000s)	Num of Loans	Amount (000s)	Num of Loans	Amount (000s)	Num of Loans	Amount (000s)
HUDSON COUNTY (017), NJ										
MSA 35614										
Outside Assessment Area										
Median Family Income < 10%	0	0	0	0	0	0	0	0	0	0
Median Family Income 10-20%	0	0	0	0	0	0	0	0	0	0
Median Family Income 20-30%	0	0	0	0	0	0	0	0	0	0
Median Family Income 30-40%	0	0	0	0	0	0	0	0	0	0
Median Family Income 40-50%	0	0	0	0	0	0	0	0	0	0
Median Family Income 50-60%	0	0	0	0	0	0	0	0	0	0
Median Family Income 60-70%	0	0	0	0	0	0	0	0	0	0
Median Family Income 70-80%	0	0	0	0	0	0	0	0	0	0
Median Family Income 80-90%	0	0	0	0	1	364	1	364	0	0
Median Family Income 90-100%	0	0	0	0	0	0	0	0	0	0
Median Family Income 100-110%	0	0	0	0	0	0	0	0	0	0
Median Family Income 110-120%	0	0	0	0	0	0	0	0	0	0
Median Family Income >= 120%	0	0	0	0	0	0	0	0	0	0
Median Family Income Not Known	0	0	0	0	0	0	0	0	0	0
Tract Not Known	0	0	0	0	0	0	0	0	0	0
County Total	0	0	0	0	1	364	1	364	0	0
HUNTERDON COUNTY (019), NJ										
MSA 35084										
Outside Assessment Area										
Low Income	0	0	0	0	0	0	0	0	0	0
Moderate Income	0	0	0	0	0	0	0	0	0	0
Middle Income	0	0	0	0	1	375	1	375	0	0
Upper Income	0	0	1	199	2	942	3	1,141	0	0
Income Not Known	0	0	0	0	0	0	0	0	0	0
Tract Not Known	0	0	0	0	0	0	0	0	0	0
County Total	0	0	1	199	3	1,317	4	1,516	0	0

Loans by County

Respondent ID: 0000707938

Small Business Loans - Originations

Agency: OCC - 1

Institution: WSFS Bank

State: NEW JERSEY (34)

Area Income Characteristics	Loan Amount at Origination <=\$100,000		Loan Amount at Origination >\$100,000 But <=\$250,000		Loan Amount at Origination >\$250,000		Loans to Businesses with Gross Annual Revenues <= \$1 Million		Memo Item: Loans by Affiliates	
	Num of Loans	Amount (000s)	Num of Loans	Amount (000s)	Num of Loans	Amount (000s)	Num of Loans	Amount (000s)	Num of Loans	Amount (000s)
MERCER COUNTY (021), NJ										
MSA 45940										
Outside Assessment Area										
Low Income	0	0	0	0	0	0	0	0	0	0
Moderate Income	0	0	0	0	1	500	0	0	0	0
Middle Income	1	100	1	225	0	0	0	0	0	0
Upper Income	0	0	0	0	0	0	0	0	0	0
Income Not Known	0	0	0	0	0	0	0	0	0	0
Tract Not Known	0	0	0	0	0	0	0	0	0	0
County Total	1	100	1	225	1	500	0	0	0	0
MIDDLESEX COUNTY (023), NJ										
MSA 35154										
Outside Assessment Area										
Median Family Income < 10%	0	0	0	0	0	0	0	0	0	0
Median Family Income 10-20%	0	0	0	0	0	0	0	0	0	0
Median Family Income 20-30%	0	0	0	0	0	0	0	0	0	0
Median Family Income 30-40%	0	0	0	0	0	0	0	0	0	0
Median Family Income 40-50%	0	0	0	0	0	0	0	0	0	0
Median Family Income 50-60%	0	0	0	0	0	0	0	0	0	0
Median Family Income 60-70%	0	0	0	0	0	0	0	0	0	0
Median Family Income 70-80%	0	0	0	0	1	800	1	800	0	0
Median Family Income 80-90%	0	0	0	0	0	0	0	0	0	0
Median Family Income 90-100%	0	0	0	0	0	0	0	0	0	0
Median Family Income 100-110%	0	0	0	0	1	330	1	330	0	0
Median Family Income 110-120%	0	0	0	0	0	0	0	0	0	0
Median Family Income >= 120%	0	0	0	0	0	0	0	0	0	0
Median Family Income Not Known	0	0	0	0	0	0	0	0	0	0
Tract Not Known	0	0	0	0	0	0	0	0	0	0
County Total	0	0	0	0	2	1,130	2	1,130	0	0

Loans by County

Respondent ID: 0000707938

Small Business Loans - Originations

Agency: OCC - 1

Institution: WSFS Bank

State: NEW JERSEY (34)

Area Income Characteristics	Loan Amount at Origination <=\$100,000		Loan Amount at Origination >\$100,000 But <=\$250,000		Loan Amount at Origination >\$250,000		Loans to Businesses with Gross Annual Revenues <= \$1 Million		Memo Item: Loans by Affiliates	
	Num of Loans	Amount (000s)	Num of Loans	Amount (000s)	Num of Loans	Amount (000s)	Num of Loans	Amount (000s)	Num of Loans	Amount (000s)
MONMOUTH COUNTY (025), NJ										
MSA 35154										
Outside Assessment Area										
Median Family Income < 10%	0	0	0	0	0	0	0	0	0	0
Median Family Income 10-20%	0	0	0	0	0	0	0	0	0	0
Median Family Income 20-30%	0	0	0	0	0	0	0	0	0	0
Median Family Income 30-40%	0	0	0	0	0	0	0	0	0	0
Median Family Income 40-50%	0	0	0	0	0	0	0	0	0	0
Median Family Income 50-60%	0	0	0	0	0	0	0	0	0	0
Median Family Income 60-70%	0	0	0	0	0	0	0	0	0	0
Median Family Income 70-80%	0	0	0	0	0	0	0	0	0	0
Median Family Income 80-90%	0	0	0	0	0	0	0	0	0	0
Median Family Income 90-100%	0	0	0	0	0	0	0	0	0	0
Median Family Income 100-110%	0	0	0	0	0	0	0	0	0	0
Median Family Income 110-120%	0	0	0	0	0	0	0	0	0	0
Median Family Income >= 120%	1	100	0	0	0	0	1	100	0	0
Median Family Income Not Known	0	0	0	0	0	0	0	0	0	0
Tract Not Known	0	0	0	0	0	0	0	0	0	0
County Total	1	100	0	0	0	0	1	100	0	0
MORRIS COUNTY (027), NJ										
MSA 35084										
Outside Assessment Area										
Low Income	0	0	0	0	0	0	0	0	0	0
Moderate Income	0	0	0	0	0	0	0	0	0	0
Middle Income	0	0	0	0	0	0	0	0	0	0
Upper Income	1	85	0	0	2	1,013	2	630	0	0
Income Not Known	0	0	0	0	0	0	0	0	0	0
Tract Not Known	0	0	0	0	0	0	0	0	0	0
County Total	1	85	0	0	2	1,013	2	630	0	0

Loans by County

Respondent ID: 0000707938

Small Business Loans - Originations

Agency: OCC - 1

Institution: WSFS Bank

State: NEW JERSEY (34)

Area Income Characteristics	Loan Amount at Origination <=\$100,000		Loan Amount at Origination >\$100,000 But <=\$250,000		Loan Amount at Origination >\$250,000		Loans to Businesses with Gross Annual Revenues <= \$1 Million		Memo Item: Loans by Affiliates	
	Num of Loans	Amount (000s)	Num of Loans	Amount (000s)	Num of Loans	Amount (000s)	Num of Loans	Amount (000s)	Num of Loans	Amount (000s)
PASSAIC COUNTY (031), NJ										
MSA 35614										
Outside Assessment Area										
Median Family Income < 10%	0	0	0	0	0	0	0	0	0	0
Median Family Income 10-20%	0	0	0	0	0	0	0	0	0	0
Median Family Income 20-30%	0	0	0	0	0	0	0	0	0	0
Median Family Income 30-40%	0	0	0	0	0	0	0	0	0	0
Median Family Income 40-50%	0	0	0	0	0	0	0	0	0	0
Median Family Income 50-60%	0	0	0	0	0	0	0	0	0	0
Median Family Income 60-70%	0	0	0	0	0	0	0	0	0	0
Median Family Income 70-80%	0	0	0	0	0	0	0	0	0	0
Median Family Income 80-90%	0	0	0	0	0	0	0	0	0	0
Median Family Income 90-100%	0	0	0	0	0	0	0	0	0	0
Median Family Income 100-110%	0	0	0	0	0	0	0	0	0	0
Median Family Income 110-120%	0	0	0	0	0	0	0	0	0	0
Median Family Income >= 120%	0	0	1	221	0	0	1	221	0	0
Median Family Income Not Known	0	0	0	0	0	0	0	0	0	0
Tract Not Known	0	0	0	0	0	0	0	0	0	0
County Total	0	0	1	221	0	0	1	221	0	0
SALEM COUNTY (033), NJ										
MSA 48864										
Outside Assessment Area										
Low Income	0	0	0	0	1	620	1	620	0	0
Moderate Income	0	0	0	0	0	0	0	0	0	0
Middle Income	0	0	0	0	0	0	0	0	0	0
Upper Income	0	0	0	0	0	0	0	0	0	0
Income Not Known	0	0	0	0	0	0	0	0	0	0
Tract Not Known	0	0	0	0	0	0	0	0	0	0
County Total	0	0	0	0	1	620	1	620	0	0

Loans by County

Respondent ID: 0000707938

Small Business Loans - Originations

Agency: OCC - 1

Institution: WSFS Bank

State: NEW JERSEY (34)

Area Income Characteristics	Loan Amount at Origination <=\$100,000		Loan Amount at Origination >\$100,000 But <=\$250,000		Loan Amount at Origination >\$250,000		Loans to Businesses with Gross Annual Revenues <= \$1 Million		Memo Item: Loans by Affiliates	
	Num of Loans	Amount (000s)	Num of Loans	Amount (000s)	Num of Loans	Amount (000s)	Num of Loans	Amount (000s)	Num of Loans	Amount (000s)
SOMERSET COUNTY (035), NJ										
MSA 35154										
Outside Assessment Area										
Low Income	0	0	0	0	0	0	0	0	0	0
Moderate Income	0	0	0	0	0	0	0	0	0	0
Middle Income	0	0	0	0	0	0	0	0	0	0
Upper Income	0	0	0	0	1	374	0	0	0	0
Income Not Known	0	0	0	0	0	0	0	0	0	0
Tract Not Known	0	0	0	0	0	0	0	0	0	0
County Total	0	0	0	0	1	374	0	0	0	0
UNION COUNTY (039), NJ										
MSA 35084										
Outside Assessment Area										
Median Family Income < 10%	0	0	0	0	0	0	0	0	0	0
Median Family Income 10-20%	0	0	0	0	0	0	0	0	0	0
Median Family Income 20-30%	0	0	0	0	0	0	0	0	0	0
Median Family Income 30-40%	0	0	0	0	0	0	0	0	0	0
Median Family Income 40-50%	0	0	0	0	0	0	0	0	0	0
Median Family Income 50-60%	0	0	0	0	0	0	0	0	0	0
Median Family Income 60-70%	0	0	0	0	0	0	0	0	0	0
Median Family Income 70-80%	0	0	0	0	1	565	0	0	0	0
Median Family Income 80-90%	0	0	0	0	0	0	0	0	0	0
Median Family Income 90-100%	0	0	0	0	0	0	0	0	0	0
Median Family Income 100-110%	0	0	0	0	1	641	1	641	0	0
Median Family Income 110-120%	0	0	0	0	0	0	0	0	0	0
Median Family Income >= 120%	0	0	0	0	0	0	0	0	0	0
Median Family Income Not Known	0	0	0	0	0	0	0	0	0	0
Tract Not Known	0	0	0	0	0	0	0	0	0	0
County Total	0	0	0	0	2	1,206	1	641	0	0
TOTAL INSIDE AA IN STATE	72	2,065	18	3,348	32	18,798	84	9,718	0	0
TOTAL OUTSIDE AA IN STATE	14	790	12	2,262	37	18,401	30	11,471	0	0
STATE TOTAL	86	2,855	30	5,610	69	37,199	114	21,189	0	0

Loans by County

Respondent ID: 0000707938

Small Business Loans - Originations

Agency: OCC - 1

Institution: WSFS Bank

State: NEW YORK (36)

Area Income Characteristics	Loan Amount at Origination <=\$100,000		Loan Amount at Origination >\$100,000 But <=\$250,000		Loan Amount at Origination >\$250,000		Loans to Businesses with Gross Annual Revenues <= \$1 Million		Memo Item: Loans by Affiliates	
	Num of Loans	Amount (000s)	Num of Loans	Amount (000s)	Num of Loans	Amount (000s)	Num of Loans	Amount (000s)	Num of Loans	Amount (000s)
SUFFOLK COUNTY (103), NY										
MSA 35004										
Outside Assessment Area										
Median Family Income < 10%	0	0	0	0	0	0	0	0	0	0
Median Family Income 10-20%	0	0	0	0	0	0	0	0	0	0
Median Family Income 20-30%	0	0	0	0	0	0	0	0	0	0
Median Family Income 30-40%	0	0	0	0	0	0	0	0	0	0
Median Family Income 40-50%	0	0	0	0	0	0	0	0	0	0
Median Family Income 50-60%	0	0	0	0	0	0	0	0	0	0
Median Family Income 60-70%	0	0	0	0	0	0	0	0	0	0
Median Family Income 70-80%	0	0	0	0	0	0	0	0	0	0
Median Family Income 80-90%	1	60	1	125	0	0	0	0	0	0
Median Family Income 90-100%	0	0	0	0	0	0	0	0	0	0
Median Family Income 100-110%	0	0	0	0	0	0	0	0	0	0
Median Family Income 110-120%	0	0	0	0	0	0	0	0	0	0
Median Family Income >= 120%	0	0	0	0	0	0	0	0	0	0
Median Family Income Not Known	0	0	0	0	0	0	0	0	0	0
Tract Not Known	0	0	0	0	0	0	0	0	0	0
County Total	1	60	1	125	0	0	0	0	0	0

Loans by County

Respondent ID: 0000707938

Small Business Loans - Originations

Agency: OCC - 1

Institution: WSFS Bank

State: NEW YORK (36)

Area Income Characteristics	Loan Amount at Origination <=\$100,000		Loan Amount at Origination >\$100,000 But <=\$250,000		Loan Amount at Origination >\$250,000		Loans to Businesses with Gross Annual Revenues <= \$1 Million		Memo Item: Loans by Affiliates	
	Num of Loans	Amount (000s)	Num of Loans	Amount (000s)	Num of Loans	Amount (000s)	Num of Loans	Amount (000s)	Num of Loans	Amount (000s)
WESTCHESTER COUNTY (119), NY										
MSA 35614										
Outside Assessment Area										
Median Family Income < 10%	0	0	0	0	0	0	0	0	0	0
Median Family Income 10-20%	0	0	0	0	0	0	0	0	0	0
Median Family Income 20-30%	0	0	0	0	0	0	0	0	0	0
Median Family Income 30-40%	0	0	0	0	0	0	0	0	0	0
Median Family Income 40-50%	0	0	0	0	0	0	0	0	0	0
Median Family Income 50-60%	0	0	0	0	0	0	0	0	0	0
Median Family Income 60-70%	0	0	0	0	0	0	0	0	0	0
Median Family Income 70-80%	0	0	0	0	0	0	0	0	0	0
Median Family Income 80-90%	0	0	0	0	0	0	0	0	0	0
Median Family Income 90-100%	0	0	0	0	0	0	0	0	0	0
Median Family Income 100-110%	0	0	0	0	0	0	0	0	0	0
Median Family Income 110-120%	0	0	0	0	0	0	0	0	0	0
Median Family Income >= 120%	0	0	0	0	1	350	0	0	0	0
Median Family Income Not Known	0	0	0	0	0	0	0	0	0	0
Tract Not Known	0	0	0	0	0	0	0	0	0	0
County Total	0	0	0	0	1	350	0	0	0	0
TOTAL INSIDE AA IN STATE	0	0	0	0	0	0	0	0	0	0
TOTAL OUTSIDE AA IN STATE	1	60	1	125	1	350	0	0	0	0
STATE TOTAL	1	60	1	125	1	350	0	0	0	0

Loans by County

Respondent ID: 0000707938

Small Business Loans - Originations

Agency: OCC - 1

Institution: WSFS Bank

State: OHIO (39)

Area Income Characteristics	Loan Amount at Origination <=\$100,000		Loan Amount at Origination >\$100,000 But <=\$250,000		Loan Amount at Origination >\$250,000		Loans to Businesses with Gross Annual Revenues <= \$1 Million		Memo Item: Loans by Affiliates	
	Num of Loans	Amount (000s)	Num of Loans	Amount (000s)	Num of Loans	Amount (000s)	Num of Loans	Amount (000s)	Num of Loans	Amount (000s)
WAYNE COUNTY (169), OH										
MSA NA										
Outside Assessment Area										
Low Income	0	0	0	0	0	0	0	0	0	0
Moderate Income	0	0	0	0	0	0	0	0	0	0
Middle Income	0	0	0	0	0	0	0	0	0	0
Upper Income	0	0	0	0	1	317	1	317	0	0
Income Not Known	0	0	0	0	0	0	0	0	0	0
Tract Not Known	0	0	0	0	0	0	0	0	0	0
County Total	0	0	0	0	1	317	1	317	0	0
TOTAL INSIDE AA IN STATE	0	0	0	0	0	0	0	0	0	0
TOTAL OUTSIDE AA IN STATE	0	0	0	0	1	317	1	317	0	0
STATE TOTAL	0	0	0	0	1	317	1	317	0	0

Loans by County
 Small Business Loans - Originations
 Institution: WSFS Bank

Respondent ID: 0000707938
 Agency: OCC - 1
 State: PENNSYLVANIA (42)

Area Income Characteristics	Loan Amount at Origination <=\$100,000		Loan Amount at Origination >\$100,000 But <=\$250,000		Loan Amount at Origination >\$250,000		Loans to Businesses with Gross Annual Revenues <= \$1 Million		Memo Item: Loans by Affiliates	
	Num of Loans	Amount (000s)	Num of Loans	Amount (000s)	Num of Loans	Amount (000s)	Num of Loans	Amount (000s)	Num of Loans	Amount (000s)
BEDFORD COUNTY (009), PA										
MSA NA										
Outside Assessment Area										
Low Income	0	0	0	0	0	0	0	0	0	0
Moderate Income	0	0	0	0	0	0	0	0	0	0
Middle Income	0	0	0	0	1	669	1	669	0	0
Upper Income	0	0	0	0	0	0	0	0	0	0
Income Not Known	0	0	0	0	0	0	0	0	0	0
Tract Not Known	0	0	0	0	0	0	0	0	0	0
County Total	0	0	0	0	1	669	1	669	0	0
BERKS COUNTY (011), PA										
MSA 39740										
Outside Assessment Area										
Low Income	0	0	0	0	0	0	0	0	0	0
Moderate Income	0	0	0	0	0	0	0	0	0	0
Middle Income	0	0	0	0	3	1,000	0	0	0	0
Upper Income	1	89	0	0	0	0	1	89	0	0
Income Not Known	0	0	0	0	0	0	0	0	0	0
Tract Not Known	0	0	0	0	0	0	0	0	0	0
County Total	1	89	0	0	3	1,000	1	89	0	0

Loans by County

Respondent ID: 0000707938

Small Business Loans - Originations

Agency: OCC - 1

Institution: WSFS Bank

State: PENNSYLVANIA (42)

Area Income Characteristics	Loan Amount at Origination <=\$100,000		Loan Amount at Origination >\$100,000 But <=\$250,000		Loan Amount at Origination >\$250,000		Loans to Businesses with Gross Annual Revenues <= \$1 Million		Memo Item: Loans by Affiliates	
	Num of Loans	Amount (000s)	Num of Loans	Amount (000s)	Num of Loans	Amount (000s)	Num of Loans	Amount (000s)	Num of Loans	Amount (000s)
BUCKS COUNTY (017), PA										
MSA 33874										
Inside AA 0006										
Median Family Income < 10%	0	0	0	0	0	0	0	0	0	0
Median Family Income 10-20%	0	0	0	0	0	0	0	0	0	0
Median Family Income 20-30%	0	0	0	0	0	0	0	0	0	0
Median Family Income 30-40%	0	0	0	0	0	0	0	0	0	0
Median Family Income 40-50%	0	0	1	150	1	875	0	0	0	0
Median Family Income 50-60%	1	3	0	0	1	332	2	335	0	0
Median Family Income 60-70%	3	70	1	229	3	1,834	3	713	0	0
Median Family Income 70-80%	1	20	0	0	0	0	1	20	0	0
Median Family Income 80-90%	1	37	1	150	2	1,663	1	700	0	0
Median Family Income 90-100%	1	5	0	0	2	1,637	2	755	0	0
Median Family Income 100-110%	0	0	0	0	0	0	0	0	0	0
Median Family Income 110-120%	0	0	1	200	1	590	2	790	0	0
Median Family Income >= 120%	1	18	0	0	0	0	1	18	0	0
Median Family Income Not Known	0	0	0	0	0	0	0	0	0	0
Tract Not Known	0	0	0	0	0	0	0	0	0	0
County Total	8	153	4	729	10	6,931	12	3,331	0	0
CENTRE COUNTY (027), PA										
MSA 44300										
Outside Assessment Area										
Low Income	0	0	0	0	0	0	0	0	0	0
Moderate Income	0	0	0	0	0	0	0	0	0	0
Middle Income	0	0	0	0	0	0	0	0	0	0
Upper Income	1	100	0	0	1	673	2	773	0	0
Income Not Known	0	0	0	0	0	0	0	0	0	0
Tract Not Known	0	0	0	0	0	0	0	0	0	0
County Total	1	100	0	0	1	673	2	773	0	0

Loans by County

Respondent ID: 0000707938

Small Business Loans - Originations

Agency: OCC - 1

Institution: WSFS Bank

State: PENNSYLVANIA (42)

Area Income Characteristics	Loan Amount at Origination <=\$100,000		Loan Amount at Origination >\$100,000 But <=\$250,000		Loan Amount at Origination >\$250,000		Loans to Businesses with Gross Annual Revenues <= \$1 Million		Memo Item: Loans by Affiliates	
	Num of Loans	Amount (000s)	Num of Loans	Amount (000s)	Num of Loans	Amount (000s)	Num of Loans	Amount (000s)	Num of Loans	Amount (000s)
CHESTER COUNTY (029), PA										
MSA 33874										
Inside AA 0003										
Median Family Income < 10%	0	0	0	0	0	0	0	0	0	0
Median Family Income 10-20%	0	0	0	0	0	0	0	0	0	0
Median Family Income 20-30%	0	0	0	0	0	0	0	0	0	0
Median Family Income 30-40%	0	0	0	0	0	0	0	0	0	0
Median Family Income 40-50%	0	0	0	0	3	1,636	3	1,636	0	0
Median Family Income 50-60%	0	0	0	0	0	0	0	0	0	0
Median Family Income 60-70%	3	106	4	633	3	1,367	3	394	0	0
Median Family Income 70-80%	4	110	1	135	2	1,017	3	98	0	0
Median Family Income 80-90%	2	80	1	211	4	1,882	3	1,005	0	0
Median Family Income 90-100%	11	483	6	962	6	2,820	10	1,680	0	0
Median Family Income 100-110%	0	0	1	250	1	345	1	345	0	0
Median Family Income 110-120%	11	259	2	375	10	5,877	11	2,635	0	0
Median Family Income >= 120%	30	877	3	374	16	7,427	32	4,622	0	0
Median Family Income Not Known	0	0	0	0	0	0	0	0	0	0
Tract Not Known	0	0	0	0	0	0	0	0	0	0
County Total	61	1,915	18	2,940	45	22,371	66	12,415	0	0

Loans by County

Respondent ID: 0000707938

Small Business Loans - Originations

Agency: OCC - 1

Institution: WSFS Bank

State: PENNSYLVANIA (42)

Area Income Characteristics	Loan Amount at Origination <=\$100,000		Loan Amount at Origination >\$100,000 But <=\$250,000		Loan Amount at Origination >\$250,000		Loans to Businesses with Gross Annual Revenues <= \$1 Million		Memo Item: Loans by Affiliates	
	Num of Loans	Amount (000s)	Num of Loans	Amount (000s)	Num of Loans	Amount (000s)	Num of Loans	Amount (000s)	Num of Loans	Amount (000s)
DELAWARE COUNTY (045), PA										
MSA 37964										
Inside AA 0004										
Median Family Income < 10%	0	0	0	0	0	0	0	0	0	0
Median Family Income 10-20%	0	0	0	0	0	0	0	0	0	0
Median Family Income 20-30%	0	0	0	0	0	0	0	0	0	0
Median Family Income 30-40%	0	0	0	0	0	0	0	0	0	0
Median Family Income 40-50%	0	0	0	0	0	0	0	0	0	0
Median Family Income 50-60%	1	20	1	106	0	0	2	126	0	0
Median Family Income 60-70%	0	0	0	0	0	0	0	0	0	0
Median Family Income 70-80%	2	55	1	150	1	251	2	256	0	0
Median Family Income 80-90%	1	20	1	245	0	0	1	20	0	0
Median Family Income 90-100%	4	43	1	195	1	315	6	553	0	0
Median Family Income 100-110%	1	5	0	0	1	881	0	0	0	0
Median Family Income 110-120%	4	131	3	427	1	384	5	325	0	0
Median Family Income >= 120%	50	1,670	16	3,067	22	11,872	51	10,283	0	0
Median Family Income Not Known	0	0	0	0	0	0	0	0	0	0
Tract Not Known	0	0	0	0	0	0	0	0	0	0
County Total	63	1,944	23	4,190	26	13,703	67	11,563	0	0
ELK COUNTY (047), PA										
MSA NA										
Outside Assessment Area										
Low Income	0	0	0	0	0	0	0	0	0	0
Moderate Income	0	0	0	0	0	0	0	0	0	0
Middle Income	0	0	0	0	1	535	0	0	0	0
Upper Income	0	0	0	0	0	0	0	0	0	0
Income Not Known	0	0	0	0	0	0	0	0	0	0
Tract Not Known	0	0	0	0	0	0	0	0	0	0
County Total	0	0	0	0	1	535	0	0	0	0

Loans by County

Respondent ID: 0000707938

Small Business Loans - Originations

Agency: OCC - 1

Institution: WSFS Bank

State: PENNSYLVANIA (42)

Area Income Characteristics	Loan Amount at Origination <=\$100,000		Loan Amount at Origination >\$100,000 But <=\$250,000		Loan Amount at Origination >\$250,000		Loans to Businesses with Gross Annual Revenues <= \$1 Million		Memo Item: Loans by Affiliates	
	Num of Loans	Amount (000s)	Num of Loans	Amount (000s)	Num of Loans	Amount (000s)	Num of Loans	Amount (000s)	Num of Loans	Amount (000s)
GREENE COUNTY (059), PA										
MSA NA										
Outside Assessment Area										
Low Income	0	0	0	0	0	0	0	0	0	0
Moderate Income	0	0	0	0	0	0	0	0	0	0
Middle Income	1	35	0	0	1	517	2	552	0	0
Upper Income	0	0	0	0	0	0	0	0	0	0
Income Not Known	0	0	0	0	0	0	0	0	0	0
Tract Not Known	0	0	0	0	0	0	0	0	0	0
County Total	1	35	0	0	1	517	2	552	0	0
LANCASTER COUNTY (071), PA										
MSA 29540										
Outside Assessment Area										
Median Family Income < 10%	0	0	0	0	0	0	0	0	0	0
Median Family Income 10-20%	0	0	0	0	0	0	0	0	0	0
Median Family Income 20-30%	0	0	0	0	0	0	0	0	0	0
Median Family Income 30-40%	0	0	0	0	0	0	0	0	0	0
Median Family Income 40-50%	0	0	0	0	0	0	0	0	0	0
Median Family Income 50-60%	0	0	0	0	0	0	0	0	0	0
Median Family Income 60-70%	0	0	0	0	0	0	0	0	0	0
Median Family Income 70-80%	0	0	0	0	0	0	0	0	0	0
Median Family Income 80-90%	0	0	0	0	0	0	0	0	0	0
Median Family Income 90-100%	1	40	0	0	0	0	0	0	0	0
Median Family Income 100-110%	2	65	0	0	0	0	1	15	0	0
Median Family Income 110-120%	0	0	0	0	0	0	0	0	0	0
Median Family Income >= 120%	0	0	0	0	1	625	1	625	0	0
Median Family Income Not Known	0	0	0	0	0	0	0	0	0	0
Tract Not Known	0	0	0	0	0	0	0	0	0	0
County Total	3	105	0	0	1	625	2	640	0	0

Loans by County

Respondent ID: 0000707938

Small Business Loans - Originations

Agency: OCC - 1

Institution: WSFS Bank

State: PENNSYLVANIA (42)

Area Income Characteristics	Loan Amount at Origination <=\$100,000		Loan Amount at Origination >\$100,000 But <=\$250,000		Loan Amount at Origination >\$250,000		Loans to Businesses with Gross Annual Revenues <= \$1 Million		Memo Item: Loans by Affiliates	
	Num of Loans	Amount (000s)	Num of Loans	Amount (000s)	Num of Loans	Amount (000s)	Num of Loans	Amount (000s)	Num of Loans	Amount (000s)
LEHIGH COUNTY (077), PA										
MSA 10900										
Outside Assessment Area										
Low Income	0	0	0	0	0	0	0	0	0	0
Moderate Income	0	0	0	0	0	0	0	0	0	0
Middle Income	0	0	0	0	2	775	1	435	0	0
Upper Income	0	0	1	229	1	565	1	229	0	0
Income Not Known	0	0	0	0	0	0	0	0	0	0
Tract Not Known	0	0	0	0	0	0	0	0	0	0
County Total	0	0	1	229	3	1,340	2	664	0	0
LUZERNE COUNTY (079), PA										
MSA 42540										
Outside Assessment Area										
Low Income	0	0	0	0	0	0	0	0	0	0
Moderate Income	0	0	0	0	0	0	0	0	0	0
Middle Income	0	0	0	0	2	1,530	0	0	0	0
Upper Income	0	0	0	0	0	0	0	0	0	0
Income Not Known	0	0	0	0	0	0	0	0	0	0
Tract Not Known	0	0	0	0	0	0	0	0	0	0
County Total	0	0	0	0	2	1,530	0	0	0	0
MONROE COUNTY (089), PA										
MSA 20700										
Outside Assessment Area										
Low Income	0	0	0	0	0	0	0	0	0	0
Moderate Income	0	0	0	0	0	0	0	0	0	0
Middle Income	1	50	0	0	1	680	0	0	0	0
Upper Income	0	0	0	0	0	0	0	0	0	0
Income Not Known	0	0	0	0	0	0	0	0	0	0
Tract Not Known	0	0	0	0	0	0	0	0	0	0
County Total	1	50	0	0	1	680	0	0	0	0

Loans by County

Respondent ID: 0000707938

Small Business Loans - Originations

Agency: OCC - 1

Institution: WSFS Bank

State: PENNSYLVANIA (42)

Area Income Characteristics	Loan Amount at Origination <=\$100,000		Loan Amount at Origination >\$100,000 But <=\$250,000		Loan Amount at Origination >\$250,000		Loans to Businesses with Gross Annual Revenues <= \$1 Million		Memo Item: Loans by Affiliates	
	Num of Loans	Amount (000s)	Num of Loans	Amount (000s)	Num of Loans	Amount (000s)	Num of Loans	Amount (000s)	Num of Loans	Amount (000s)
MONTGOMERY COUNTY (091), PA										
MSA 33874										
Inside AA 0007										
Median Family Income < 10%	0	0	0	0	0	0	0	0	0	0
Median Family Income 10-20%	2	121	1	220	5	2,768	3	1,475	0	0
Median Family Income 20-30%	0	0	0	0	0	0	0	0	0	0
Median Family Income 30-40%	0	0	0	0	1	413	1	413	0	0
Median Family Income 40-50%	1	5	1	175	0	0	2	180	0	0
Median Family Income 50-60%	0	0	0	0	0	0	0	0	0	0
Median Family Income 60-70%	1	50	0	0	1	450	0	0	0	0
Median Family Income 70-80%	1	20	0	0	1	750	1	20	0	0
Median Family Income 80-90%	8	359	2	370	3	1,786	6	1,356	0	0
Median Family Income 90-100%	1	80	2	293	4	1,685	3	898	0	0
Median Family Income 100-110%	2	115	1	142	2	1,350	3	807	0	0
Median Family Income 110-120%	7	248	1	241	1	445	8	894	0	0
Median Family Income >= 120%	12	390	4	720	3	1,985	8	2,280	0	0
Median Family Income Not Known	0	0	0	0	0	0	0	0	0	0
Tract Not Known	0	0	0	0	0	0	0	0	0	0
County Total	35	1,388	12	2,161	21	11,632	35	8,323	0	0

Loans by County

Respondent ID: 0000707938

Small Business Loans - Originations

Agency: OCC - 1

Institution: WSFS Bank

State: PENNSYLVANIA (42)

Area Income Characteristics	Loan Amount at Origination <=\$100,000		Loan Amount at Origination >\$100,000 But <=\$250,000		Loan Amount at Origination >\$250,000		Loans to Businesses with Gross Annual Revenues <= \$1 Million		Memo Item: Loans by Affiliates	
	Num of Loans	Amount (000s)	Num of Loans	Amount (000s)	Num of Loans	Amount (000s)	Num of Loans	Amount (000s)	Num of Loans	Amount (000s)
YORK COUNTY (133), PA										
MSA 49620										
Outside Assessment Area										
Low Income	0	0	0	0	0	0	0	0	0	0
Moderate Income	0	0	0	0	0	0	0	0	0	0
Middle Income	1	100	0	0	1	525	1	525	0	0
Upper Income	0	0	0	0	0	0	0	0	0	0
Income Not Known	0	0	0	0	0	0	0	0	0	0
Tract Not Known	0	0	0	0	0	0	0	0	0	0
County Total	1	100	0	0	1	525	1	525	0	0
TOTAL INSIDE AA IN STATE	226	7,274	73	12,726	139	75,532	248	50,198	0	0
TOTAL OUTSIDE AA IN STATE	9	494	1	229	15	8,094	11	3,912	0	0
STATE TOTAL	235	7,768	74	12,955	154	83,626	259	54,110	0	0

Loans by County

Respondent ID: 0000707938

Small Business Loans - Originations

Agency: OCC - 1

Institution: WSFS Bank

State: SOUTH CAROLINA (45)

Area Income Characteristics	Loan Amount at Origination <=\$100,000		Loan Amount at Origination >\$100,000 But <=\$250,000		Loan Amount at Origination >\$250,000		Loans to Businesses with Gross Annual Revenues <= \$1 Million		Memo Item: Loans by Affiliates	
	Num of Loans	Amount (000s)	Num of Loans	Amount (000s)	Num of Loans	Amount (000s)	Num of Loans	Amount (000s)	Num of Loans	Amount (000s)
CHARLESTON COUNTY (019), SC										
MSA 16700										
Outside Assessment Area										
Low Income	0	0	0	0	0	0	0	0	0	0
Moderate Income	0	0	0	0	0	0	0	0	0	0
Middle Income	0	0	0	0	0	0	0	0	0	0
Upper Income	0	0	0	0	0	0	0	0	0	0
Income Not Known	0	0	0	0	1	500	1	500	0	0
Tract Not Known	0	0	0	0	0	0	0	0	0	0
County Total	0	0	0	0	1	500	1	500	0	0
TOTAL INSIDE AA IN STATE	0	0	0	0	0	0	0	0	0	0
TOTAL OUTSIDE AA IN STATE	0	0	0	0	1	500	1	500	0	0
STATE TOTAL	0	0	0	0	1	500	1	500	0	0

Loans by County

Respondent ID: 0000707938

Small Business Loans - Originations

Agency: OCC - 1

Institution: WSFS Bank

State: TEXAS (48)

Area Income Characteristics	Loan Amount at Origination <=\$100,000		Loan Amount at Origination >\$100,000 But <=\$250,000		Loan Amount at Origination >\$250,000		Loans to Businesses with Gross Annual Revenues <= \$1 Million		Memo Item: Loans by Affiliates	
	Num of Loans	Amount (000s)	Num of Loans	Amount (000s)	Num of Loans	Amount (000s)	Num of Loans	Amount (000s)	Num of Loans	Amount (000s)
HARRIS COUNTY (201), TX										
MSA 26420										
Outside Assessment Area										
Median Family Income < 10%	0	0	0	0	0	0	0	0	0	0
Median Family Income 10-20%	0	0	0	0	0	0	0	0	0	0
Median Family Income 20-30%	0	0	0	0	0	0	0	0	0	0
Median Family Income 30-40%	0	0	0	0	0	0	0	0	0	0
Median Family Income 40-50%	0	0	0	0	0	0	0	0	0	0
Median Family Income 50-60%	0	0	0	0	0	0	0	0	0	0
Median Family Income 60-70%	0	0	0	0	0	0	0	0	0	0
Median Family Income 70-80%	0	0	0	0	0	0	0	0	0	0
Median Family Income 80-90%	0	0	0	0	0	0	0	0	0	0
Median Family Income 90-100%	0	0	0	0	0	0	0	0	0	0
Median Family Income 100-110%	0	0	1	250	0	0	1	250	0	0
Median Family Income 110-120%	0	0	0	0	0	0	0	0	0	0
Median Family Income >= 120%	0	0	0	0	0	0	0	0	0	0
Median Family Income Not Known	0	0	0	0	0	0	0	0	0	0
Tract Not Known	0	0	0	0	0	0	0	0	0	0
County Total	0	0	1	250	0	0	1	250	0	0
ROCKWALL COUNTY (397), TX										
MSA 19124										
Outside Assessment Area										
Low Income	0	0	0	0	0	0	0	0	0	0
Moderate Income	0	0	0	0	0	0	0	0	0	0
Middle Income	0	0	0	0	0	0	0	0	0	0
Upper Income	0	0	0	0	1	470	1	470	0	0
Income Not Known	0	0	0	0	0	0	0	0	0	0
Tract Not Known	0	0	0	0	0	0	0	0	0	0
County Total	0	0	0	0	1	470	1	470	0	0
TOTAL INSIDE AA IN STATE	0	0	0	0	0	0	0	0	0	0
TOTAL OUTSIDE AA IN STATE	0	0	1	250	1	470	2	720	0	0
STATE TOTAL	0	0	1	250	1	470	2	720	0	0

Loans by County

Respondent ID: 0000707938

Small Business Loans - Originations

Agency: OCC - 1

Institution: WSFS Bank

State: VIRGINIA (51)

Area Income Characteristics	Loan Amount at Origination <=\$100,000		Loan Amount at Origination >\$100,000 But <=\$250,000		Loan Amount at Origination >\$250,000		Loans to Businesses with Gross Annual Revenues <= \$1 Million		Memo Item: Loans by Affiliates	
	Num of Loans	Amount (000s)	Num of Loans	Amount (000s)	Num of Loans	Amount (000s)	Num of Loans	Amount (000s)	Num of Loans	Amount (000s)
ALLEGHANY COUNTY (005), VA										
MSA NA										
Outside Assessment Area										
Low Income	0	0	0	0	0	0	0	0	0	0
Moderate Income	0	0	0	0	0	0	0	0	0	0
Middle Income	0	0	0	0	1	269	0	0	0	0
Upper Income	0	0	0	0	0	0	0	0	0	0
Income Not Known	0	0	0	0	0	0	0	0	0	0
Tract Not Known	0	0	0	0	0	0	0	0	0	0
County Total	0	0	0	0	1	269	0	0	0	0
FAIRFAX COUNTY (059), VA										
MSA 47894										
Outside Assessment Area										
Median Family Income < 10%	0	0	0	0	0	0	0	0	0	0
Median Family Income 10-20%	0	0	0	0	0	0	0	0	0	0
Median Family Income 20-30%	0	0	0	0	0	0	0	0	0	0
Median Family Income 30-40%	0	0	0	0	0	0	0	0	0	0
Median Family Income 40-50%	0	0	0	0	0	0	0	0	0	0
Median Family Income 50-60%	0	0	0	0	1	686	1	686	0	0
Median Family Income 60-70%	0	0	0	0	0	0	0	0	0	0
Median Family Income 70-80%	0	0	0	0	0	0	0	0	0	0
Median Family Income 80-90%	0	0	0	0	0	0	0	0	0	0
Median Family Income 90-100%	0	0	2	443	1	513	2	443	0	0
Median Family Income 100-110%	0	0	1	176	1	340	2	516	0	0
Median Family Income 110-120%	0	0	0	0	0	0	0	0	0	0
Median Family Income >= 120%	0	0	0	0	0	0	0	0	0	0
Median Family Income Not Known	0	0	0	0	0	0	0	0	0	0
Tract Not Known	0	0	0	0	0	0	0	0	0	0
County Total	0	0	3	619	3	1,539	5	1,645	0	0

Loans by County

Respondent ID: 0000707938

Small Business Loans - Originations

Agency: OCC - 1

Institution: WSFS Bank

State: VIRGINIA (51)

Area Income Characteristics	Loan Amount at Origination <=\$100,000		Loan Amount at Origination >\$100,000 But <=\$250,000		Loan Amount at Origination >\$250,000		Loans to Businesses with Gross Annual Revenues <= \$1 Million		Memo Item: Loans by Affiliates	
	Num of Loans	Amount (000s)	Num of Loans	Amount (000s)	Num of Loans	Amount (000s)	Num of Loans	Amount (000s)	Num of Loans	Amount (000s)
HENRICO COUNTY (087), VA										
MSA 40060										
Outside Assessment Area										
Low Income	0	0	0	0	0	0	0	0	0	0
Moderate Income	0	0	0	0	1	492	1	492	0	0
Middle Income	0	0	0	0	0	0	0	0	0	0
Upper Income	0	0	0	0	0	0	0	0	0	0
Income Not Known	0	0	0	0	0	0	0	0	0	0
Tract Not Known	0	0	0	0	0	0	0	0	0	0
County Total	0	0	0	0	1	492	1	492	0	0
PRINCE WILLIAM COUNTY (153), VA										
MSA 47894										
Outside Assessment Area										
Low Income	0	0	0	0	0	0	0	0	0	0
Moderate Income	0	0	0	0	0	0	0	0	0	0
Middle Income	0	0	0	0	1	789	1	789	0	0
Upper Income	0	0	0	0	0	0	0	0	0	0
Income Not Known	0	0	0	0	0	0	0	0	0	0
Tract Not Known	0	0	0	0	0	0	0	0	0	0
County Total	0	0	0	0	1	789	1	789	0	0
SPOTSYLVANIA COUNTY (177), VA										
MSA 47894										
Outside Assessment Area										
Low Income	0	0	0	0	0	0	0	0	0	0
Moderate Income	0	0	0	0	0	0	0	0	0	0
Middle Income	0	0	0	0	1	669	1	669	0	0
Upper Income	0	0	0	0	0	0	0	0	0	0
Income Not Known	0	0	0	0	0	0	0	0	0	0
Tract Not Known	0	0	0	0	0	0	0	0	0	0
County Total	0	0	0	0	1	669	1	669	0	0

Loans by County

Small Business Loans - Originations

Institution: WSFS Bank

Respondent ID: 0000707938

Agency: OCC - 1

State: VIRGINIA (51)

Area Income Characteristics	Loan Amount at Origination <=\$100,000		Loan Amount at Origination >\$100,000 But <=\$250,000		Loan Amount at Origination >\$250,000		Loans to Businesses with Gross Annual Revenues <= \$1 Million		Memo Item: Loans by Affiliates	
	Num of Loans	Amount (000s)	Num of Loans	Amount (000s)	Num of Loans	Amount (000s)	Num of Loans	Amount (000s)	Num of Loans	Amount (000s)
TOTAL OUTSIDE AA IN STATE	0	0	5	1,072	10	5,133	13	5,423	0	0
STATE TOTAL	0	0	5	1,072	10	5,133	13	5,423	0	0
TOTAL ACROSS ALL STATES										
TOTAL INSIDE AA	596	18,259	164	29,564	282	154,648	639	105,052	0	0
TOTAL OUTSIDE AA	37	2,098	32	6,078	89	44,956	88	29,636	0	0
TOTAL INSIDE & OUTSIDE	633	20,357	196	35,642	371	199,604	727	134,688	0	0

Loans by County
 Small Farm Loans - Originations
 Institution: WSFS Bank

Respondent ID: 0000707938
 Agency: OCC - 1
 State: DELAWARE (10)

Area Income Characteristics	Loan Amount at Origination <=\$100,000		Loan Amount at Origination >\$100,000 But <=\$250,000		Loan Amount at Origination >\$250,000		Loans to Farms with Gross Annual Revenues <= \$1 Million		Memo Item: Loans by Affiliates	
	Num of Loans	Amount (000s)	Num of Loans	Amount (000s)	Num of Loans	Amount (000s)	Num of Loans	Amount (000s)	Num of Loans	Amount (000s)
KENT COUNTY (001), DE										
MSA 20100										
Inside AA 0005										
Low Income	0	0	0	0	0	0	0	0	0	0
Moderate Income	0	0	0	0	0	0	0	0	0	0
Middle Income	1	35	0	0	0	0	1	35	0	0
Upper Income	0	0	0	0	0	0	0	0	0	0
Income Not Known	0	0	0	0	0	0	0	0	0	0
Tract Not Known	0	0	0	0	0	0	0	0	0	0
County Total	1	35	0	0	0	0	1	35	0	0
NEW CASTLE COUNTY (003), DE										
MSA 48864										
Inside AA 0008										
Median Family Income < 10%	0	0	0	0	0	0	0	0	0	0
Median Family Income 10-20%	0	0	0	0	0	0	0	0	0	0
Median Family Income 20-30%	0	0	0	0	0	0	0	0	0	0
Median Family Income 30-40%	0	0	0	0	0	0	0	0	0	0
Median Family Income 40-50%	0	0	0	0	0	0	0	0	0	0
Median Family Income 50-60%	0	0	0	0	0	0	0	0	0	0
Median Family Income 60-70%	0	0	0	0	0	0	0	0	0	0
Median Family Income 70-80%	0	0	0	0	0	0	0	0	0	0
Median Family Income 80-90%	0	0	0	0	0	0	0	0	0	0
Median Family Income 90-100%	0	0	0	0	0	0	0	0	0	0
Median Family Income 100-110%	0	0	0	0	0	0	0	0	0	0
Median Family Income 110-120%	0	0	0	0	0	0	0	0	0	0
Median Family Income >= 120%	1	15	0	0	0	0	1	15	0	0
Median Family Income Not Known	0	0	0	0	0	0	0	0	0	0
Tract Not Known	0	0	0	0	0	0	0	0	0	0
County Total	1	15	0	0	0	0	1	15	0	0

Loans by County
 Small Farm Loans - Originations
 Institution: WSFS Bank

Respondent ID: 0000707938
 Agency: OCC - 1
 State: DELAWARE (10)

Area Income Characteristics	Loan Amount at Origination <=\$100,000		Loan Amount at Origination >\$100,000 But <=\$250,000		Loan Amount at Origination >\$250,000		Loans to Farms with Gross Annual Revenues <= \$1 Million		Memo Item: Loans by Affiliates	
	Num of Loans	Amount (000s)	Num of Loans	Amount (000s)	Num of Loans	Amount (000s)	Num of Loans	Amount (000s)	Num of Loans	Amount (000s)
SUSSEX COUNTY (005), DE										
MSA 41540										
Inside AA 0010										
Low Income	0	0	0	0	0	0	0	0	0	0
Moderate Income	0	0	0	0	0	0	0	0	0	0
Middle Income	0	0	0	0	1	395	0	0	0	0
Upper Income	0	0	0	0	0	0	0	0	0	0
Income Not Known	0	0	0	0	0	0	0	0	0	0
Tract Not Known	0	0	0	0	0	0	0	0	0	0
County Total	0	0	0	0	1	395	0	0	0	0
TOTAL INSIDE AA IN STATE	2	50	0	0	1	395	2	50	0	0
TOTAL OUTSIDE AA IN STATE	0	0	0	0	0	0	0	0	0	0
STATE TOTAL	2	50	0	0	1	395	2	50	0	0

Loans by County
 Small Farm Loans - Originations
 Institution: WSFS Bank

Respondent ID: 0000707938
 Agency: OCC - 1
 State: MARYLAND (24)

Area Income Characteristics	Loan Amount at Origination <=\$100,000		Loan Amount at Origination >\$100,000 But <=\$250,000		Loan Amount at Origination >\$250,000		Loans to Farms with Gross Annual Revenues <= \$1 Million		Memo Item: Loans by Affiliates	
	Num of Loans	Amount (000s)	Num of Loans	Amount (000s)	Num of Loans	Amount (000s)	Num of Loans	Amount (000s)	Num of Loans	Amount (000s)
CECIL COUNTY (015), MD										
MSA 48864										
Outside Assessment Area										
Low Income	0	0	0	0	0	0	0	0	0	0
Moderate Income	0	0	0	0	0	0	0	0	0	0
Middle Income	1	92	0	0	0	0	1	92	0	0
Upper Income	0	0	0	0	0	0	0	0	0	0
Income Not Known	0	0	0	0	0	0	0	0	0	0
Tract Not Known	0	0	0	0	0	0	0	0	0	0
County Total	1	92	0	0	0	0	1	92	0	0
TOTAL INSIDE AA IN STATE	0	0	0	0	0	0	0	0	0	0
TOTAL OUTSIDE AA IN STATE	1	92	0	0	0	0	1	92	0	0
STATE TOTAL	1	92	0	0	0	0	1	92	0	0

Loans by County
 Small Farm Loans - Originations
 Institution: WSFS Bank

Respondent ID: 0000707938
 Agency: OCC - 1
 State: NEW YORK (36)

Area Income Characteristics	Loan Amount at Origination <=\$100,000		Loan Amount at Origination >\$100,000 But <=\$250,000		Loan Amount at Origination >\$250,000		Loans to Farms with Gross Annual Revenues <= \$1 Million		Memo Item: Loans by Affiliates	
	Num of Loans	Amount (000s)	Num of Loans	Amount (000s)	Num of Loans	Amount (000s)	Num of Loans	Amount (000s)	Num of Loans	Amount (000s)
MONTGOMERY COUNTY (057), NY										
MSA NA										
Outside Assessment Area										
Low Income	0	0	0	0	0	0	0	0	0	0
Moderate Income	0	0	0	0	0	0	0	0	0	0
Middle Income	0	0	0	0	1	391	1	391	0	0
Upper Income	0	0	0	0	0	0	0	0	0	0
Income Not Known	0	0	0	0	0	0	0	0	0	0
Tract Not Known	0	0	0	0	0	0	0	0	0	0
County Total	0	0	0	0	1	391	1	391	0	0
TOTAL INSIDE AA IN STATE	0	0	0	0	0	0	0	0	0	0
TOTAL OUTSIDE AA IN STATE	0	0	0	0	1	391	1	391	0	0
STATE TOTAL	0	0	0	0	1	391	1	391	0	0

Loans by County
 Small Farm Loans - Originations
 Institution: WSFS Bank

Respondent ID: 0000707938
 Agency: OCC - 1
 State: PENNSYLVANIA (42)

Area Income Characteristics	Loan Amount at Origination <=\$100,000		Loan Amount at Origination >\$100,000 But <=\$250,000		Loan Amount at Origination >\$250,000		Loans to Farms with Gross Annual Revenues <= \$1 Million		Memo Item: Loans by Affiliates	
	Num of Loans	Amount (000s)	Num of Loans	Amount (000s)	Num of Loans	Amount (000s)	Num of Loans	Amount (000s)	Num of Loans	Amount (000s)
CHESTER COUNTY (029), PA										
MSA 33874										
Inside AA 0003										
Median Family Income < 10%	0	0	0	0	0	0	0	0	0	0
Median Family Income 10-20%	0	0	0	0	0	0	0	0	0	0
Median Family Income 20-30%	0	0	0	0	0	0	0	0	0	0
Median Family Income 30-40%	0	0	0	0	0	0	0	0	0	0
Median Family Income 40-50%	0	0	0	0	0	0	0	0	0	0
Median Family Income 50-60%	0	0	0	0	0	0	0	0	0	0
Median Family Income 60-70%	0	0	0	0	0	0	0	0	0	0
Median Family Income 70-80%	0	0	0	0	0	0	0	0	0	0
Median Family Income 80-90%	1	35	0	0	0	0	1	35	0	0
Median Family Income 90-100%	0	0	0	0	0	0	0	0	0	0
Median Family Income 100-110%	0	0	0	0	0	0	0	0	0	0
Median Family Income 110-120%	0	0	0	0	0	0	0	0	0	0
Median Family Income >= 120%	1	14	0	0	0	0	1	14	0	0
Median Family Income Not Known	0	0	0	0	0	0	0	0	0	0
Tract Not Known	0	0	0	0	0	0	0	0	0	0
County Total	2	49	0	0	0	0	2	49	0	0

Loans by County
 Small Farm Loans - Originations
 Institution: WSFS Bank

Respondent ID: 0000707938
 Agency: OCC - 1
 State: PENNSYLVANIA (42)

Area Income Characteristics	Loan Amount at Origination <=\$100,000		Loan Amount at Origination >\$100,000 But <=\$250,000		Loan Amount at Origination >\$250,000		Loans to Farms with Gross Annual Revenues <= \$1 Million		Memo Item: Loans by Affiliates	
	Num of Loans	Amount (000s)	Num of Loans	Amount (000s)	Num of Loans	Amount (000s)	Num of Loans	Amount (000s)	Num of Loans	Amount (000s)
LANCASTER COUNTY (071), PA										
MSA 29540										
Outside Assessment Area										
Median Family Income < 10%	0	0	0	0	0	0	0	0	0	0
Median Family Income 10-20%	0	0	0	0	0	0	0	0	0	0
Median Family Income 20-30%	0	0	0	0	0	0	0	0	0	0
Median Family Income 30-40%	0	0	0	0	0	0	0	0	0	0
Median Family Income 40-50%	0	0	0	0	0	0	0	0	0	0
Median Family Income 50-60%	0	0	0	0	0	0	0	0	0	0
Median Family Income 60-70%	0	0	0	0	0	0	0	0	0	0
Median Family Income 70-80%	0	0	0	0	0	0	0	0	0	0
Median Family Income 80-90%	0	0	0	0	0	0	0	0	0	0
Median Family Income 90-100%	2	37	1	200	0	0	3	237	0	0
Median Family Income 100-110%	0	0	0	0	0	0	0	0	0	0
Median Family Income 110-120%	0	0	0	0	0	0	0	0	0	0
Median Family Income >= 120%	0	0	0	0	0	0	0	0	0	0
Median Family Income Not Known	0	0	0	0	0	0	0	0	0	0
Tract Not Known	0	0	0	0	0	0	0	0	0	0
County Total	2	37	1	200	0	0	3	237	0	0
YORK COUNTY (133), PA										
MSA 49620										
Outside Assessment Area										
Low Income	0	0	0	0	0	0	0	0	0	0
Moderate Income	0	0	0	0	0	0	0	0	0	0
Middle Income	1	20	0	0	0	0	1	20	0	0
Upper Income	0	0	0	0	0	0	0	0	0	0
Income Not Known	0	0	0	0	0	0	0	0	0	0
Tract Not Known	0	0	0	0	0	0	0	0	0	0
County Total	1	20	0	0	0	0	1	20	0	0
TOTAL INSIDE AA IN STATE	2	49	0	0	0	0	2	49	0	0
TOTAL OUTSIDE AA IN STATE	3	57	1	200	0	0	4	257	0	0
STATE TOTAL	5	106	1	200	0	0	6	306	0	0

Loans by County
 Small Farm Loans - Originations
 Institution: WSFS Bank

Respondent ID: 0000707938

Agency: OCC - 1

Area Income Characteristics	Loan Amount at Origination <=\$100,000		Loan Amount at Origination >\$100,000 But <=\$250,000		Loan Amount at Origination >\$250,000		Loans to Farms with Gross Annual Revenues <= \$1 Million		Memo Item: Loans by Affiliates	
	Num of Loans	Amount (000s)	Num of Loans	Amount (000s)	Num of Loans	Amount (000s)	Num of Loans	Amount (000s)	Num of Loans	Amount (000s)
TOTAL ACROSS ALL STATES										
TOTAL INSIDE AA	4	99	0	0	1	395	4	99	0	0
TOTAL OUTSIDE AA	4	149	1	200	1	391	6	740	0	0
TOTAL INSIDE & OUTSIDE	8	248	1	200	2	786	10	839	0	0

2021 Institution Disclosure Statement - Table 3
 Assessment Area/Non-Assessment Area Activity
 Small Business Loans
 Institution: WSFS Bank

Respondent ID: 0000707938
 Agency: OCC - 1

ASSESSMENT AREA LOANS	Originations		Originations to Businesses with <= \$1 million revenue		Purchases	
	Num of Loans	Amount (000s)	Num of Loans	Amount (000s)	Num of Loans	Amount (000s)
NJ - BURLINGTON COUNTY (005) - MSA 15804	85	13,769	62	5,878	0	0
NJ - CAMDEN COUNTY (007) - MSA 15804	37	10,442	22	3,840	0	0
PA - CHESTER COUNTY (029) - MSA 33874	124	27,226	66	12,415	0	0
PA - DELAWARE COUNTY (045) - MSA 37964	112	19,837	67	11,563	0	0
DE - KENT COUNTY (001) - MSA 20100	100	14,630	76	8,967	0	0
PA - BUCKS COUNTY (017) - MSA 33874	22	7,813	12	3,331	0	0
PA - MONTGOMERY COUNTY (091) - MSA 33874	68	15,181	35	8,323	0	0
DE - NEW CASTLE COUNTY (003) - MSA 48864	300	53,702	185	30,475	0	0
PA - PHILADELPHIA COUNTY (101) - MSA 37964	112	25,475	68	14,566	0	0
DE - SUSSEX COUNTY (005) - MSA 41540	82	14,396	46	5,694	0	0

2021 Institution Disclosure Statement - Table 4
 Assessment Area/Non-Assessment Area Activity
 Small Farm Loans
 Institution: WSFS Bank

Respondent ID: 0000707938
 Agency: OCC - 1

ASSESSMENT AREA LOANS	Originations		Originations to Farms with ≤ \$1 million revenue		Purchases	
	Num of Loans	Amount (000s)	Num of Loans	Amount (000s)	Num of Loans	Amount (000s)
PA - CHESTER COUNTY (029) - MSA 33874	2	49	2	49	0	0
DE - KENT COUNTY (001) - MSA 20100	1	35	1	35	0	0
DE - NEW CASTLE COUNTY (003) - MSA 48864	1	15	1	15	0	0
DE - SUSSEX COUNTY (005) - MSA 41540	1	395	0	0	0	0

2021 Institution Disclosure Statement - Table 5
Community Development/Consortium-Third Party Activity
Institution: WSFS Bank

Respondent ID: 0000707938
Agency: OCC - 1

Memo Item: Loans by Affiliates

	Num of Loans	Amount (000s)	Num of Loans	Amount (000s)
Community Development Loans				
Originated	50	86,647	0	0
Purchased	0	0	0	0
Total	50	86,647	0	0
Consortium/Third Party Loans (optional)				
Originated	7	624		
Purchased	0	0		
Total	7	624		

2021 Institution Disclosure Statement - Table 6

Assessment Area(s) by Tract

Respondent ID: 0000707938

* denotes no loans made in specified tracts

Agency: OCC - 1

Institution: WSFS Bank

ASSESSMENT AREA - 0001

BURLINGTON COUNTY (005), NJ

MSA: 15804

Moderate Income

7001.04* 7004.07* 7007.01* 7007.03* 7009.00 7010.01* 7012.04* 7014.02* 7021.01* 7022.04* 7022.07*
7022.10* 7026.03* 7028.07* 7028.08* 7028.09* 7032.03* 7046.00 7048.01* 9821.11*

Middle Income

7001.02* 7001.03* 7003.03 7003.04 7004.01 7004.02* 7004.03* 7004.05* 7004.08* 7005.02 7006.03
7007.02 7008.00* 7010.02* 7011.03* 7011.04* 7011.05 7012.01 7012.03* 7012.05 7013.01* 7013.02*
7015.02* 7017.00* 7022.03* 7022.06* 7022.08* 7022.09* 7023.00* 7025.00 7026.01 7028.01* 7028.02*
7028.03* 7028.04* 7028.05* 7028.06* 7028.10* 7028.11* 7029.13* 7029.15* 7029.18* 7030.00* 7031.03*
7032.01 7032.02 7040.04* 7040.05 7040.07 7040.09* 7040.12* 7045.00* 7047.00* 7048.02

Upper Income

7002.00* 7003.05* 7003.06* 7003.07* 7005.01 7005.03* 7005.04 7005.05 7006.02 7006.05 7011.02
7013.03* 7014.01* 7024.00 7027.00 7029.05 7029.06 7029.07* 7029.08* 7029.09* 7029.10 7029.14
7029.17* 7031.02* 7031.04 7036.00 7037.00 7038.01 7038.02 7038.03* 7038.04* 7039.00 7040.06*
7040.08* 7040.11* 7040.13 7040.14* 7042.00* 7043.02* 9818.02*

ASSESSMENT AREA - 0002

CAMDEN COUNTY (007), NJ

MSA: 15804

Median Family Income 20-30%

6008.00* 6009.00 6013.00* 6016.00* 6019.00* 6104.00*

Median Family Income 30-40%

6004.00* 6011.02* 6015.00* 6018.00* 6020.00*

Median Family Income 40-50%

6002.00* 6007.00* 6010.00* 6011.01* 6012.00 6014.00* 6077.01 6085.04*

Median Family Income 50-60%

6041.00* 6078.01* 6103.00

Median Family Income 60-70%

2021 Institution Disclosure Statement - Table 6

Assessment Area(s) by Tract

Respondent ID: 0000707938

* denotes no loans made in specified tracts

Agency: OCC - 1

Institution: WSFS Bank

6070.00 6074.01* 6075.07* 6077.02 6083.02* 6085.03* 6092.04* 6108.00 6110.00

Median Family Income 70-80%

6025.03* 6051.00* 6053.00 6054.00* 6072.00* 6073.00 6086.00 6090.00* 6092.02* 6105.00* 6106.00*
6111.00*

Median Family Income 80-90%

6026.01* 6026.02* 6029.02* 6030.02* 6031.00* 6037.00* 6052.00* 6065.00 6067.00* 6068.00* 6071.00*
6074.02 6078.02* 6080.01* 6082.10* 6083.03 6083.04* 6088.00* 6091.03* 6092.01* 6109.00* 6113.00*
6114.00*

Median Family Income 90-100%

6030.01 6033.03 6039.02* 6042.00* 6044.00* 6046.00* 6076.00* 6082.09* 6082.11* 6089.01* 6115.00*
6116.00 6117.00*

Median Family Income 100-110%

6029.01* 6032.00 6033.01* 6034.00 6035.05* 6047.00* 6082.06* 6084.01* 6084.03 6084.04* 6087.00*
6089.03* 6089.04* 6112.00*

Median Family Income 110-120%

6033.02* 6039.01* 6043.00* 6056.02* 6057.00* 6058.00* 6066.00* 6075.02* 6075.03* 6075.06 6079.00*
6082.02* 6092.03

Median Family Income >= 120%

6035.01 6035.03* 6035.04* 6035.06* 6035.07* 6036.01* 6036.02* 6036.03 6038.00* 6059.00* 6060.00*
6061.00 6062.00* 6063.00* 6064.00* 6075.04* 6075.05* 6082.05* 6084.02* 6092.05*

Median Family Income Not Known

6017.00*

ASSESSMENT AREA - 0003

CHESTER COUNTY (029), PA

MSA: 33874

Median Family Income 30-40%

3055.00* 3056.00*

Median Family Income 40-50%

3007.00 3054.00* 3080.00

2021 Institution Disclosure Statement - Table 6

Assessment Area(s) by Tract

Respondent ID: 0000707938

* denotes no loans made in specified tracts

Agency: OCC - 1

Institution: WSFS Bank

Median Family Income 50-60%

3011.00* 3116.00*

Median Family Income 60-70%

3008.00* 3024.00 3026.00* 3057.00* 3063.00 3082.00

Median Family Income 70-80%

3014.01* 3034.01 3034.02 3041.01 3041.02* 3042.01 3050.00* 3053.00* 3072.00* 3073.00* 3074.00*

3077.00* 3079.00* 3081.02 3115.00* 3118.00*

Median Family Income 80-90%

3004.00 3009.00* 3027.02 3028.03 3049.00* 3070.00* 3078.00 3114.01 3114.04*

Median Family Income 90-100%

3003.03 3006.00 3013.00* 3016.00 3022.02 3023.00* 3025.00 3027.05* 3028.05 3038.01* 3044.04*

3051.01 3051.02 3065.03 3068.00* 3114.03* 3117.00

Median Family Income 100-110%

3001.03 3021.02 3022.04* 3060.00* 3071.00* 3081.01* 3112.00*

Median Family Income 110-120%

3003.01 3005.02* 3010.00* 3014.02* 3015.00* 3021.01 3022.03* 3027.06 3035.01 3040.00 3044.03

3065.04 3110.00*

Median Family Income >= 120%

3001.01* 3001.04 3001.06* 3001.07 3001.08 3001.09* 3002.01 3002.02 3003.02 3005.01 3017.00*

3018.00 3019.00 3020.00* 3027.03 3027.04* 3028.02 3028.04 3029.01 3029.02 3030.00* 3031.00*

3033.01 3033.02 3035.02 3038.02 3039.01 3039.02* 3043.00* 3044.05* 3044.06 3045.01 3045.02

3046.00* 3065.01 3066.00 3067.00 3069.00 3111.00* 3113.00*

Median Family Income Not Known

3104.00*

ASSESSMENT AREA - 0004

DELAWARE COUNTY (045), PA

MSA: 37964

Median Family Income 40-50%

4049.00* 4052.00* 4054.00*

Median Family Income 50-60%

2021 Institution Disclosure Statement - Table 6

Assessment Area(s) by Tract

Respondent ID: 0000707938

* denotes no loans made in specified tracts

Agency: OCC - 1

Institution: WSFS Bank

4003.01* 4004.01 4024.00* 4025.00* 4048.00* 4051.00* 4107.00

Median Family Income 60-70%

4008.01* 4045.00* 4046.00* 4047.00* 4050.00* 4105.00*

Median Family Income 70-80%

4003.02* 4004.02 4026.00* 4029.00 4031.04 4044.00* 4053.00* 4063.00* 4064.02 4066.00*

Median Family Income 80-90%

4023.00* 4028.00 4043.00* 4064.01* 4065.00

Median Family Income 90-100%

4013.01* 4027.00* 4033.00 4034.01 4034.02* 4037.02 4067.00

Median Family Income 100-110%

4005.00* 4007.00* 4031.01* 4037.01

Median Family Income 110-120%

4015.02* 4021.00* 4030.02 4039.01 4041.02* 4061.00* 4068.02

Median Family Income >= 120%

4006.00 4008.02* 4009.00 4010.00* 4011.01 4011.03 4011.04* 4012.00 4013.02* 4014.01* 4014.02*

4015.01* 4016.00* 4017.00* 4018.00 4019.00* 4020.00* 4022.00 4030.01* 4031.03 4032.00* 4035.01

4035.02* 4036.01* 4036.02* 4038.00 4039.02* 4040.03* 4040.04* 4041.01* 4041.03* 4062.01* 4062.02*

4068.01 4068.03* 4069.02* 4069.03* 4069.04* 4070.00 4071.01* 4071.02* 4072.01 4072.02* 4074.01

4074.04* 4075.01* 4075.02 4076.00* 4077.00 4078.01 4078.02* 4078.03* 4078.04 4078.05* 4078.06*

4079.01* 4079.02* 4079.03* 4080.01* 4080.02 4081.01* 4081.02 4081.03 4083.00* 4084.00 4085.00

4086.00 4087.00* 4088.00 4089.00 4090.00 4091.00 4092.00* 4093.00* 4094.00* 4095.00* 4096.01*

4096.02* 4097.01 4097.02* 4098.02* 4098.03 4099.02 4099.03 4099.04* 4100.00* 4101.00* 4102.00

4103.01 4103.02 4104.00 4106.01* 4106.02* 4108.00*

Median Family Income Not Known

9800.00*

ASSESSMENT AREA - 0005

KENT COUNTY (001), DE

MSA: 20100

Low Income

2021 Institution Disclosure Statement - Table 6

Assessment Area(s) by Tract

Respondent ID: 0000707938

* denotes no loans made in specified tracts

Agency: OCC - 1

Institution: WSFS Bank

0413.00

Moderate Income

0405.02* 0410.00 0411.00* 0412.00 0425.00* 0430.00

Middle Income

0401.00 0402.01 0402.03 0405.01 0407.00 0414.00 0415.00 0417.01 0418.01 0418.02 0419.00

0420.00 0421.00 0422.01 0422.02 0428.00 0429.00* 0431.00 0432.02* 0433.00 0434.00

Upper Income

0402.02 0409.00* 0416.00 0417.02

Income Not Known

9900.00*

ASSESSMENT AREA - 0006

BUCKS COUNTY (017), PA

MSA: 33874

Median Family Income 40-50%

1002.08 1003.04* 1003.06* 1016.05*

Median Family Income 50-60%

1001.03* 1002.07* 1003.03* 1004.03* 1005.00* 1007.00 1011.00* 1031.03* 1058.05*

Median Family Income 60-70%

1001.02 1001.04* 1002.01 1003.02 1003.07* 1004.01* 1004.02* 1004.07* 1006.00* 1008.11* 1016.03*

1031.01* 1031.02* 1038.00* 1059.00* 1065.00*

Median Family Income 70-80%

1002.09* 1004.08* 1014.05 1024.02* 1025.00* 1057.02* 1057.04* 1058.07* 1058.10* 1058.11* 1062.00*

Median Family Income 80-90%

1001.05* 1002.11* 1002.12* 1004.04* 1004.06* 1008.03* 1008.07* 1014.04* 1015.03* 1015.06* 1016.07

1018.07* 1018.08* 1021.02* 1021.04 1023.00* 1024.01* 1026.00* 1028.01* 1034.00* 1037.00* 1039.00*

1041.00* 1048.00* 1058.08* 1058.09* 1058.12* 1064.01*

Median Family Income 90-100%

1002.06* 1002.10 1008.04* 1008.05* 1009.00 1014.01* 1014.03* 1015.04* 1016.09* 1018.03 1019.00*

1027.00* 1040.00* 1058.01* 1060.00* 1064.02* 1066.00*

Median Family Income 100-110%

2021 Institution Disclosure Statement - Table 6

Assessment Area(s) by Tract

Respondent ID: 0000707938

* denotes no loans made in specified tracts

Agency: OCC - 1

Institution: WSFS Bank

1015.05* 1016.10* 1016.11* 1033.00* 1042.01* 1047.01* 1049.02* 1050.09* 1055.10* 1061.00* 1063.00*
 Median Family Income 110-120%

1020.03* 1020.04* 1045.02* 1047.02 1047.03* 1050.08* 1050.10* 1050.12* 1052.02* 1056.00
 Median Family Income >= 120%

1008.08* 1008.09* 1018.02* 1018.05* 1020.02* 1042.03* 1042.04* 1043.01* 1043.03* 1043.04* 1044.00*
 1045.03* 1045.05* 1045.06* 1046.01* 1046.03* 1046.04* 1049.01* 1050.03* 1050.04* 1050.06* 1050.11*
 1050.13* 1051.00* 1052.03* 1052.06* 1052.07* 1052.08* 1053.00* 1054.00 1055.05* 1055.06* 1055.07*
 1055.08* 1055.09* 1055.11*

Median Family Income Not Known

9800.00*

ASSESSMENT AREA - 0007

MONTGOMERY COUNTY (091), PA

MSA: 33874

Median Family Income 10-20%

2039.02

Median Family Income 20-30%

2089.04*

Median Family Income 30-40%

2036.01* 2038.03 2038.04* 2039.01* 2088.01*

Median Family Income 40-50%

2024.01 2038.01* 2090.00

Median Family Income 50-60%

2009.02* 2037.00* 2062.01* 2088.02* 2089.06* 2092.02*

Median Family Income 60-70%

2003.07* 2005.02* 2007.07* 2009.03* 2009.08 2013.02* 2016.06* 2034.03 2035.00* 2040.07* 2062.02*

2066.00* 2079.00* 2080.00* 2089.01*

Median Family Income 70-80%

2003.01* 2008.00* 2009.01* 2009.06* 2016.04* 2016.07* 2017.04* 2033.04* 2034.01 2036.02* 2057.00*

2071.04* 2072.02 2073.00* 2081.00* 2089.03* 2089.05* 2092.01*

2021 Institution Disclosure Statement - Table 6

Assessment Area(s) by Tract

Respondent ID: 0000707938

* denotes no loans made in specified tracts

Agency: OCC - 1

Institution: WSFS Bank

Median Family Income 80-90%

2003.05* 2003.06* 2003.08* 2004.01* 2004.02* 2010.03* 2011.00 2016.03* 2017.03* 2017.06* 2020.00*
 2022.01 2040.02 2040.08 2041.02* 2053.00 2058.01 2058.05* 2058.07* 2059.05* 2069.01* 2069.04
 2070.04* 2071.03* 2072.01* 2076.00 2078.00* 2082.01* 2082.03* 2083.01* 2084.00* 2085.00 2087.04

Median Family Income 90-100%

2003.09* 2007.04* 2007.08* 2009.07* 2013.01* 2014.07* 2016.05* 2019.02* 2024.02* 2033.03 2034.02
 2041.01* 2055.01* 2058.06* 2059.06* 2061.06* 2064.00 2074.00 2086.04 2087.02* 2091.00* 2101.00*
 2104.00* 2106.00*

Median Family Income 100-110%

2001.06* 2002.00* 2003.10 2005.01 2005.07* 2006.02* 2007.03* 2010.04* 2012.04* 2017.05* 2019.01*
 2021.00* 2022.02* 2025.00* 2031.06 2032.03* 2040.10* 2058.08 2058.09* 2060.04* 2065.02* 2071.01*
 2075.00 2082.04* 2083.02* 2086.01* 2086.03* 2087.03*

Median Family Income 110-120%

2001.04* 2005.06* 2006.03* 2006.06* 2014.10 2014.11* 2026.02* 2026.04* 2032.07* 2033.02* 2040.09*
 2042.00 2056.00 2060.05* 2060.07* 2065.01 2068.02* 2069.05* 2070.01 2070.03* 2102.00* 2105.00*

Median Family Income >= 120%

2001.03* 2001.05* 2005.05* 2006.05* 2006.07* 2010.05* 2010.06* 2012.01* 2012.03* 2014.04* 2014.06*
 2014.08* 2014.09* 2015.01* 2015.02* 2016.08 2018.00* 2023.01 2023.02* 2026.03* 2030.00 2031.03*
 2031.04 2031.05 2032.04* 2032.05* 2032.08* 2043.00 2044.00* 2045.00 2046.00 2047.01 2047.02*
 2048.00 2049.00* 2050.00* 2051.00 2052.00 2054.00* 2055.02* 2055.03* 2059.03* 2059.04* 2060.06*
 2061.02* 2061.04* 2061.05* 2063.00* 2067.03* 2067.04 2068.01* 2069.06* 2103.00* 2107.00*

Median Family Income Not Known

2067.02*

ASSESSMENT AREA - 0008

NEW CASTLE COUNTY (003), DE

MSA: 48864

Median Family Income 10-20%

0029.00

Median Family Income 20-30%

2021 Institution Disclosure Statement - Table 6

Assessment Area(s) by Tract

Respondent ID: 0000707938

* denotes no loans made in specified tracts

Agency: OCC - 1

Institution: WSFS Bank

0021.00*
 Median Family Income 30-40%

0009.00 0022.00* 0030.02
 Median Family Income 40-50%

0006.02 0023.00 0026.00
 Median Family Income 50-60%

0006.01 0016.00 0027.00 0129.00 0149.03* 0149.08* 0154.00 0155.02
 Median Family Income 60-70%

0002.00 0005.00* 0019.02 0024.00 0028.00 0101.01 0123.00* 0124.00 0136.14* 0137.00 0145.02
 0147.03 0147.06 0149.09* 0152.00 0156.00
 Median Family Income 70-80%

0003.00* 0004.00 0014.00 0101.04 0103.00 0107.02 0130.00* 0132.00 0136.15* 0141.00 0149.07*
 0158.02 0159.00* 0160.00*
 Median Family Income 80-90%

0025.00 0102.00* 0120.00 0122.00 0125.00* 0127.00 0140.00 0144.02* 0144.03 0148.08 0149.06
 0150.00 0161.00* 0162.00 0163.05 0169.01
 Median Family Income 90-100%

0015.00 0105.02* 0121.00 0131.00 0133.00* 0136.08 0138.00 0139.01* 0147.05 0151.00
 Median Family Income 100-110%

0104.00 0111.00 0112.03* 0126.00 0136.04 0142.00 0147.02 0148.09 0163.01* 0163.02 0164.04
 0169.04
 Median Family Income 110-120%

0112.06 0115.00 0116.00 0134.00* 0136.07 0136.13 0139.04 0144.04* 0145.01* 0149.04* 0166.01
 0166.04
 Median Family Income >= 120%

0011.00 0012.00 0013.00 0108.00 0109.00 0110.00 0112.01 0112.02* 0112.04 0112.05 0113.00*
 0114.00 0117.00 0118.00 0119.00 0135.01 0135.03 0135.05 0135.06* 0136.10 0136.11 0136.12
 0139.03 0143.00* 0148.03 0148.05 0148.07 0148.10 0164.01 0166.02 0166.08 0168.01* 0168.04*
 Median Family Income Not Known

9801.00* 9901.00*

2021 Institution Disclosure Statement - Table 6

Assessment Area(s) by Tract

Respondent ID: 0000707938

* denotes no loans made in specified tracts

Agency: OCC - 1

Institution: WSFS Bank

ASSESSMENT AREA - 0009

PHILADELPHIA COUNTY (101), PA

MSA: 37964

Median Family Income 20-30%

0108.00* 0152.00* 0163.00* 0165.00* 0175.00* 0177.02* 0195.01* 0383.00

Median Family Income 30-40%

0056.00* 0069.00* 0094.00* 0102.00* 0106.00* 0109.00* 0139.00* 0151.02* 0153.00* 0156.00* 0164.00*

0176.01* 0176.02* 0178.00* 0192.00 0195.02* 0197.00* 0199.00 0294.00* 0299.00*

Median Family Income 40-50%

0036.00 0041.01* 0071.01* 0071.02* 0085.00* 0092.00* 0110.00* 0162.00* 0173.00* 0174.00* 0188.00*

0190.00* 0198.00 0203.00* 0204.00* 0245.00 0247.00* 0249.00* 0287.00* 0293.00* 0381.00 0390.00*

Median Family Income 50-60%

0031.00* 0032.00 0033.00* 0064.00* 0066.00 0070.00* 0074.00* 0081.01* 0083.02* 0084.00* 0095.00*

0096.00 0101.00 0103.00* 0105.00* 0107.00* 0111.00 0113.00* 0137.00* 0140.00* 0141.00* 0144.00*

0166.00* 0167.01* 0168.00* 0169.02 0170.00* 0172.01* 0172.02* 0177.01* 0179.00* 0191.00* 0200.00*

0284.00* 0288.00* 0289.01* 0289.02* 0291.00 0301.00* 0305.01* 0357.01*

Median Family Income 60-70%

0020.00* 0030.01* 0037.01 0041.02 0063.00* 0065.00* 0067.00 0072.00* 0073.00* 0081.02 0083.01*

0104.00* 0121.00* 0122.03* 0131.00* 0132.00* 0146.00 0147.00* 0149.00* 0151.01* 0161.00* 0167.02*

0169.01* 0201.01* 0205.00 0242.00* 0243.00* 0244.00* 0246.00* 0274.01 0274.02* 0275.00* 0279.01

0279.02* 0280.00 0281.00* 0282.00* 0283.00* 0285.00* 0286.00* 0290.00* 0298.00* 0300.00 0302.00*

0305.02* 0309.00* 0314.01* 0337.01* 0345.01* 0377.00* 0382.00

Median Family Income 70-80%

0028.01* 0030.02* 0060.00* 0062.00* 0080.00* 0082.00* 0086.02* 0087.01* 0091.00* 0093.00 0100.00*

0112.00* 0119.00* 0133.00 0138.00* 0145.00* 0148.00* 0157.00 0171.00* 0201.02* 0248.00* 0252.00

0263.02* 0267.00* 0276.00* 0311.01* 0311.02* 0312.00* 0313.00* 0314.02* 0315.02 0318.00* 0321.00*

0326.00* 0330.00* 0345.02* 0357.02 0376.00

Median Family Income 80-90%

0009.01* 0037.02* 0040.01* 0042.02* 0061.00* 0077.00* 0088.02* 0098.01* 0114.00* 0118.00* 0202.00

2021 Institution Disclosure Statement - Table 6

Assessment Area(s) by Tract

Respondent ID: 0000707938

* denotes no loans made in specified tracts

Agency: OCC - 1

Institution: WSFS Bank

0239.00*	0241.00*	0253.00	0259.00*	0264.00*	0265.00*	0268.00	0271.00*	0277.00*	0278.00*	0292.00
0308.00*	0316.00*	0319.00*	0323.00*	0325.00*	0329.00*	0336.00	0346.00	0380.00*		
Median Family Income 90-100%										
0002.00	0022.00*	0027.01*	0039.01	0040.02	0090.00*	0115.00*	0160.00	0180.01*	0180.02*	0208.00*
0240.00*	0261.00*	0263.01*	0266.00*	0272.00*	0306.00	0307.00	0310.00*	0317.00*	0320.00*	0334.00*
0338.00	0339.00*	0348.01	0349.00*	0378.00*	0379.00*	0389.00*				
Median Family Income 100-110%										
0021.00*	0023.00*	0025.00*	0042.01*	0055.00*	0086.01*	0087.02*	0098.02*	0183.00*	0218.00*	0260.00*
0262.00*	0273.00*	0315.01	0331.02*	0333.00*	0335.00*	0348.02*	0363.02*	0372.00*		
Median Family Income 110-120%										
0024.00	0120.00	0184.00	0210.00	0213.00*	0348.03*	0353.02*	0358.00*			
Median Family Income >= 120%										
0001.00	0003.00	0004.01	0004.02	0005.00	0006.00	0007.00	0008.01*	0008.03*	0008.04	0009.02*
0010.01*	0010.02*	0011.01*	0011.02*	0012.01*	0012.02*	0013.00*	0014.00	0015.00*	0016.00*	0017.00*
0018.00*	0019.00	0027.02	0028.02*	0029.00	0038.00	0039.02*	0054.00*	0078.00*	0079.00*	0117.00*
0122.04*	0125.00	0134.01	0134.02	0135.00*	0136.01*	0136.02*	0142.00	0143.00	0158.00*	0206.00*
0207.00*	0209.00*	0211.00	0212.00*	0214.00	0215.00*	0216.00	0217.00	0219.00*	0220.00*	0231.00*
0235.00*	0236.00*	0237.00*	0238.00	0254.00*	0255.00	0256.00*	0257.00*	0258.00*	0269.00*	0270.00*
0331.01*	0332.00*	0337.02*	0340.00*	0341.00*	0342.00*	0344.00*	0347.01*	0347.02*	0351.00*	0352.00
0353.01*	0355.00*	0356.01*	0356.02*	0359.00*	0360.00*	0361.00*	0362.01	0362.02*	0362.03*	0363.01*
0363.03*	0364.00*	0365.01	0365.02*	0366.00	0367.00*	0369.00	0373.00	0375.00*	0384.00*	0385.00*
0386.00	0387.00	0388.00*	9802.00*							
Median Family Income Not Known										
0050.00*	0088.01*	0122.01*	9800.00*	9801.00*	9803.00*	9804.00*	9805.00*	9806.00*	9807.00*	9808.00*
9809.00*	9891.00*									

ASSESSMENT AREA - 0010

SUSSEX COUNTY (005), DE

MSA: 41540

Moderate Income

2021 Institution Disclosure Statement - Table 6

Assessment Area(s) by Tract

Respondent ID: 0000707938

* denotes no loans made in specified tracts

Agency: OCC - 1

Institution: WSFS Bank

0502.00 0504.06 0505.03 0507.03 0518.02

Middle Income

0501.01* 0501.03* 0501.04 0501.05 0503.01 0503.02 0504.01* 0504.03 0504.05* 0504.07 0504.08*

0505.01* 0505.04 0506.01 0506.02 0507.01 0507.04 0507.05 0507.06* 0508.01 0508.02 0508.03

0509.02 0510.04 0510.05 0510.07 0513.02 0513.05 0513.06* 0514.00 0515.00 0517.01* 0517.02*

0518.01* 0519.00*

Upper Income

0509.01 0510.03 0510.06 0511.01 0511.02 0511.03* 0512.01 0512.02* 0512.03* 0512.04* 0512.05*

0513.01 0513.03

Income Not Known

9900.00*

OUTSIDE ASSESSMENT AREA

HARTFORD COUNTY (003), CT

MSA: 25540

Median Family Income 100-110%

4306.01

DISTRICT OF COLUMBIA (001), DC

MSA: 47894

Median Family Income 40-50%

0088.04

Median Family Income 50-60%

0091.02

Median Family Income >= 120%

0033.01

BROWARD COUNTY (011), FL

MSA: 22744

Median Family Income 50-60%

0919.02

COLLIER COUNTY (021), FL

2021 Institution Disclosure Statement - Table 6

Assessment Area(s) by Tract

Respondent ID: 0000707938

* denotes no loans made in specified tracts

Agency: OCC - 1

Institution: WSFS Bank

MSA: 34940

Upper Income

0112.01

LEE COUNTY (071), FL

MSA: 15980

Median Family Income >= 120%

0401.12 0503.07

LEON COUNTY (073), FL

MSA: 45220

Low Income

0006.00

POLK COUNTY (105), FL

MSA: 29460

Median Family Income 50-60%

0117.04

SARASOTA COUNTY (115), FL

MSA: 35840

Moderate Income

0004.06

ANNE ARUNDEL COUNTY (003), MD

MSA: 12580

Median Family Income 100-110%

7403.05 7502.02

Median Family Income >= 120%

7063.02

BALTIMORE COUNTY (005), MD

MSA: 12580

Median Family Income 50-60%

2021 Institution Disclosure Statement - Table 6

Assessment Area(s) by Tract

Respondent ID: 0000707938

* denotes no loans made in specified tracts

Agency: OCC - 1

Institution: WSFS Bank

4205.00
Median Family Income 90-100%

4008.00
CECIL COUNTY (015), MD

MSA: 48864

Low Income

0304.00
Moderate Income

0305.05
Middle Income

0305.03 0309.03 0313.02
Upper Income

0307.00
HARFORD COUNTY (025), MD

MSA: 12580

Upper Income

3032.01
HOWARD COUNTY (027), MD

MSA: 12580

Middle Income

6067.07
KENT COUNTY (029), MD

MSA: NA

Middle Income

9504.00
MONTGOMERY COUNTY (031), MD

MSA: 23224

Median Family Income >= 120%

7044.04

2021 Institution Disclosure Statement - Table 6

Assessment Area(s) by Tract

Respondent ID: 0000707938

* denotes no loans made in specified tracts

Agency: OCC - 1

Institution: WSFS Bank

PRINCE GEORGE'S COUNTY (033), MD

MSA: 47894

Median Family Income 60-70%

8009.00

Median Family Income 80-90%

8013.12

QUEEN ANNE'S COUNTY (035), MD

MSA: 12580

Middle Income

8108.00

SOMERSET COUNTY (039), MD

MSA: 41540

Moderate Income

9301.01

TALBOT COUNTY (041), MD

MSA: NA

Middle Income

9601.00 9609.00

WICOMICO COUNTY (045), MD

MSA: 41540

Middle Income

0002.00 0004.00

BALTIMORE CITY (510), MD

MSA: 12580

Median Family Income 30-40%

2001.00

Median Family Income 40-50%

1303.00 1502.00 1902.00

2021 Institution Disclosure Statement - Table 6

Assessment Area(s) by Tract

Respondent ID: 0000707938

* denotes no loans made in specified tracts

Agency: OCC - 1

Institution: WSFS Bank

Median Family Income 60-70%

1206.00

Median Family Income 100-110%

2404.00

ST. LOUIS COUNTY (189), MO

MSA: 41180

Median Family Income 80-90%

2148.00

CLARK COUNTY (003), NV

MSA: 29820

Median Family Income 90-100%

0018.03

ATLANTIC COUNTY (001), NJ

MSA: 12100

Moderate Income

0117.02 0119.00 0122.00

Middle Income

0114.01

Upper Income

0109.00 0135.00

BERGEN COUNTY (003), NJ

MSA: 35614

Median Family Income 80-90%

0213.00

Median Family Income >= 120%

0543.00

CAPE MAY COUNTY (009), NJ

MSA: 36140

Moderate Income

2021 Institution Disclosure Statement - Table 6

Assessment Area(s) by Tract

Respondent ID: 0000707938

* denotes no loans made in specified tracts

Agency: OCC - 1

Institution: WSFS Bank

0218.04

Middle Income

0201.01 0221.02

CUMBERLAND COUNTY (011), NJ

MSA: 47220

Moderate Income

0302.00

ESSEX COUNTY (013), NJ

MSA: 35084

Median Family Income >= 120%

0204.00

GLOUCESTER COUNTY (015), NJ

MSA: 15804

Moderate Income

5011.01 5014.02

Middle Income

5010.01 5010.03 5011.03 5012.06 5016.05

Upper Income

5002.04 5006.00 5012.05 5020.01 5020.02

HUDSON COUNTY (017), NJ

MSA: 35614

Median Family Income 80-90%

0013.00

HUNTERDON COUNTY (019), NJ

MSA: 35084

Middle Income

0119.00

Upper Income

0104.00 0108.01 0113.02

2021 Institution Disclosure Statement - Table 6

Assessment Area(s) by Tract

* denotes no loans made in specified tracts

Institution: WSFS Bank

Respondent ID: 0000707938

Agency: OCC - 1

MERCER COUNTY (021), NJ

MSA: 45940

Moderate Income

0044.06

Middle Income

0036.01

MIDDLESEX COUNTY (023), NJ

MSA: 35154

Median Family Income 70-80%

0082.04

Median Family Income 100-110%

0011.00

MONMOUTH COUNTY (025), NJ

MSA: 35154

Median Family Income >= 120%

8005.00

MORRIS COUNTY (027), NJ

MSA: 35084

Upper Income

0419.01 0419.02 0423.02

OCEAN COUNTY (029), NJ

MSA: 35154

Median Family Income 100-110%

7380.01

Median Family Income >= 120%

7380.02

PASSAIC COUNTY (031), NJ

MSA: 35614

2021 Institution Disclosure Statement - Table 6

Assessment Area(s) by Tract

Respondent ID: 0000707938

* denotes no loans made in specified tracts

Agency: OCC - 1

Institution: WSFS Bank

Median Family Income >= 120%

2238.02

SALEM COUNTY (033), NJ

MSA: 48864

Low Income

0220.00

SOMERSET COUNTY (035), NJ

MSA: 35154

Upper Income

0522.03

UNION COUNTY (039), NJ

MSA: 35084

Median Family Income 70-80%

0341.00

Median Family Income 100-110%

0335.00

MONTGOMERY COUNTY (057), NY

MSA: NA

Middle Income

0726.00

SUFFOLK COUNTY (103), NY

MSA: 35004

Median Family Income 80-90%

1242.00

WESTCHESTER COUNTY (119), NY

MSA: 35614

Median Family Income >= 120%

0077.00

2021 Institution Disclosure Statement - Table 6

Assessment Area(s) by Tract

Respondent ID: 0000707938

* denotes no loans made in specified tracts

Agency: OCC - 1

Institution: WSFS Bank

WAYNE COUNTY (169), OH

MSA: NA

Upper Income

0007.00

BEDFORD COUNTY (009), PA

MSA: NA

Middle Income

9605.00

BERKS COUNTY (011), PA

MSA: 39740

Middle Income

0131.00

Upper Income

0117.03

CENTRE COUNTY (027), PA

MSA: 44300

Upper Income

0117.02

ELK COUNTY (047), PA

MSA: NA

Middle Income

9504.00

GREENE COUNTY (059), PA

MSA: NA

Middle Income

9708.00

LANCASTER COUNTY (071), PA

MSA: 29540

2021 Institution Disclosure Statement - Table 6

Assessment Area(s) by Tract

Respondent ID: 0000707938

* denotes no loans made in specified tracts

Agency: OCC - 1

Institution: WSFS Bank

Median Family Income 90-100%

0145.02 0146.02

Median Family Income 100-110%

0117.01 0132.03

Median Family Income >= 120%

0117.03

LEHIGH COUNTY (077), PA

MSA: 10900

Middle Income

0055.04 0055.06

Upper Income

0061.02 0062.04

LUZERNE COUNTY (079), PA

MSA: 42540

Middle Income

2146.00

MONROE COUNTY (089), PA

MSA: 20700

Middle Income

3005.02

UNION COUNTY (119), PA

MSA: NA

Moderate Income

0907.00

YORK COUNTY (133), PA

MSA: 49620

Middle Income

0237.21 0237.22 0240.02

CHARLESTON COUNTY (019), SC

2021 Institution Disclosure Statement - Table 6

Assessment Area(s) by Tract

* denotes no loans made in specified tracts

Institution: WSFS Bank

Respondent ID: 0000707938

Agency: OCC - 1

MSA: 16700

Income Not Known

0004.00

HARRIS COUNTY (201), TX

MSA: 26420

Median Family Income 100-110%

5522.00

ROCKWALL COUNTY (397), TX

MSA: 19124

Upper Income

0405.06

ALLEGHANY COUNTY (005), VA

MSA: NA

Middle Income

0701.00

FAIRFAX COUNTY (059), VA

MSA: 47894

Median Family Income 50-60%

4528.01

Median Family Income 90-100%

4501.00 4520.00

Median Family Income 100-110%

4901.03 4913.01

HENRICO COUNTY (087), VA

MSA: 40060

Moderate Income

2004.04

PRINCE WILLIAM COUNTY (153), VA

2021 Institution Disclosure Statement - Table 6

Assessment Area(s) by Tract

Respondent ID: 0000707938

* denotes no loans made in specified tracts

Agency: OCC - 1

Institution: WSFS Bank

MSA: 47894

Middle Income

9012.09

SPOTSYLVANIA COUNTY (177), VA

MSA: 47894

Middle Income

0203.06

YORK COUNTY (199), VA

MSA: 47260

Upper Income

0504.01

FAIRFAX CITY (600), VA

MSA: 47894

Middle Income

3005.00

Upper Income

3002.00 3003.00

NEWPORT NEWS CITY (700), VA

MSA: 47260

Moderate Income

0320.06

2021 Institution Disclosure Statement - Table E-1

Error Status Information

Respondent ID: 0000707938

Institution: WSFS Bank

Agency: OCC - 1

Record Identifier: ¹¹	Total Composite Records on File	Total Composite Records Without Errors	Total Validity ¹⁰ Errors	Percentage of Validity Errors
Transmittal Sheet	1	1	0	0.00%
Small Business Loans	600	600	0	0.00%
Small Farm Loans	10	10	0	0.00%
Community Development Loans	1	1	0	0.00%
Consortium/Third Party Loans (Optional)	1	1	0	0.00%
Assessment Area	1,457	1,457	0	0.00%
Total	2,070	2,070	0	0.00%

Footnote:

10. A validity edit helps to verify the accuracy of the data reported. An institution's CRA submission that passes all validity edits does not ensure 100% accurate data. True accuracy is determined during the examination process.

11. A record represents one row of data reported to the Federal Reserve Board. This does not in any way represent the number of loans originated or purchased by the institution.

Loans by County

Respondent ID: 0000707938

Small Business Loans - Originations

Agency: OCC - 1

Institution: WSFS Bank

State: DELAWARE (10)

Area Income Characteristics	Loan Amount at Origination <=\$100,000		Loan Amount at Origination >\$100,000 But <=\$250,000		Loan Amount at Origination >\$250,000		Loans to Businesses with Gross Annual Revenues <= \$1 Million		Memo Item: Loans by Affiliates	
	Num of Loans	Amount (000s)	Num of Loans	Amount (000s)	Num of Loans	Amount (000s)	Num of Loans	Amount (000s)	Num of Loans	Amount (000s)
KENT COUNTY (001), DE										
MSA 20100										
Inside AA 0003										
Low Income	0	0	0	0	0	0	0	0	0	0
Moderate Income	11	358	6	1,073	5	2,002	16	2,148	0	0
Middle Income	45	1,408	6	1,193	12	6,430	46	4,471	0	0
Upper Income	15	317	4	909	3	1,593	15	645	0	0
Income Not Known	0	0	0	0	0	0	0	0	0	0
Tract Not Known	0	0	0	0	0	0	0	0	0	0
County Total	71	2,083	16	3,175	20	10,025	77	7,264	0	0
NEW CASTLE COUNTY (003), DE										
MSA 48864										
Inside AA 0006										
Median Family Income < 10%	0	0	0	0	0	0	0	0	0	0
Median Family Income 10-20%	0	0	0	0	0	0	0	0	0	0
Median Family Income 20-30%	1	57	0	0	0	0	1	57	0	0
Median Family Income 30-40%	2	120	2	400	1	970	1	100	0	0
Median Family Income 40-50%	7	402	4	837	1	485	10	1,499	0	0
Median Family Income 50-60%	7	406	4	701	5	2,283	7	1,314	0	0
Median Family Income 60-70%	5	190	2	218	3	1,400	7	1,290	0	0
Median Family Income 70-80%	22	650	3	617	10	5,033	24	3,838	0	0
Median Family Income 80-90%	26	938	1	250	6	2,746	18	808	0	0
Median Family Income 90-100%	14	557	5	727	11	5,570	18	3,144	0	0
Median Family Income 100-110%	16	849	6	1,117	8	3,281	15	2,666	0	0
Median Family Income 110-120%	11	480	2	385	7	3,456	9	2,213	0	0
Median Family Income >= 120%	37	1,192	14	2,562	12	6,508	36	2,680	0	0
Median Family Income Not Known	3	145	1	250	2	1,650	2	125	0	0
Tract Not Known	0	0	0	0	0	0	0	0	0	0
County Total	151	5,986	44	8,064	66	33,382	148	19,734	0	0

Loans by County

Respondent ID: 0000707938

Small Business Loans - Originations

Agency: OCC - 1

Institution: WSFS Bank

State: DELAWARE (10)

Area Income Characteristics	Loan Amount at Origination <=\$100,000		Loan Amount at Origination >\$100,000 But <=\$250,000		Loan Amount at Origination >\$250,000		Loans to Businesses with Gross Annual Revenues <= \$1 Million		Memo Item: Loans by Affiliates	
	Num of Loans	Amount (000s)	Num of Loans	Amount (000s)	Num of Loans	Amount (000s)	Num of Loans	Amount (000s)	Num of Loans	Amount (000s)
SUSSEX COUNTY (005), DE										
MSA 41540										
Inside AA 0005										
Low Income	0	0	0	0	0	0	0	0	0	0
Moderate Income	14	687	1	250	5	2,427	8	590	0	0
Middle Income	34	925	2	400	6	2,931	34	2,441	0	0
Upper Income	11	358	7	1,406	1	675	10	365	0	0
Income Not Known	0	0	0	0	0	0	0	0	0	0
Tract Not Known	0	0	0	0	0	0	0	0	0	0
County Total	59	1,970	10	2,056	12	6,033	52	3,396	0	0
TOTAL INSIDE AA IN STATE	281	10,039	70	13,295	98	49,440	277	30,394	0	0
TOTAL OUTSIDE AA IN STATE	0	0	0	0	0	0	0	0	0	0
STATE TOTAL	281	10,039	70	13,295	98	49,440	277	30,394	0	0

Loans by County

Respondent ID: 0000707938

Small Business Loans - Originations

Agency: OCC - 1

Institution: WSFS Bank

State: DISTRICT OF COLUMBIA (11)

Area Income Characteristics	Loan Amount at Origination <=\$100,000		Loan Amount at Origination >\$100,000 But <=\$250,000		Loan Amount at Origination >\$250,000		Loans to Businesses with Gross Annual Revenues <= \$1 Million		Memo Item: Loans by Affiliates	
	Num of Loans	Amount (000s)	Num of Loans	Amount (000s)	Num of Loans	Amount (000s)	Num of Loans	Amount (000s)	Num of Loans	Amount (000s)
DISTRICT OF COLUMBIA (001), DC										
MSA 47894										
Outside Assessment Area										
Median Family Income < 10%	0	0	0	0	0	0	0	0	0	0
Median Family Income 10-20%	0	0	0	0	1	912	1	912	0	0
Median Family Income 20-30%	0	0	0	0	0	0	0	0	0	0
Median Family Income 30-40%	0	0	0	0	0	0	0	0	0	0
Median Family Income 40-50%	1	75	0	0	1	739	0	0	0	0
Median Family Income 50-60%	0	0	0	0	0	0	0	0	0	0
Median Family Income 60-70%	0	0	0	0	0	0	0	0	0	0
Median Family Income 70-80%	0	0	0	0	0	0	0	0	0	0
Median Family Income 80-90%	0	0	0	0	0	0	0	0	0	0
Median Family Income 90-100%	0	0	0	0	0	0	0	0	0	0
Median Family Income 100-110%	0	0	0	0	0	0	0	0	0	0
Median Family Income 110-120%	0	0	0	0	0	0	0	0	0	0
Median Family Income >= 120%	0	0	1	233	0	0	1	233	0	0
Median Family Income Not Known	0	0	0	0	0	0	0	0	0	0
Tract Not Known	0	0	0	0	0	0	0	0	0	0
County Total	1	75	1	233	2	1,651	2	1,145	0	0
TOTAL INSIDE AA IN STATE	0	0	0	0	0	0	0	0	0	0
TOTAL OUTSIDE AA IN STATE	1	75	1	233	2	1,651	2	1,145	0	0
STATE TOTAL	1	75	1	233	2	1,651	2	1,145	0	0

Loans by County
 Small Business Loans - Originations
 Institution: WSFS Bank

Respondent ID: 0000707938
 Agency: OCC - 1
 State: FLORIDA (12)

Area Income Characteristics	Loan Amount at Origination <=\$100,000		Loan Amount at Origination >\$100,000 But <=\$250,000		Loan Amount at Origination >\$250,000		Loans to Businesses with Gross Annual Revenues <= \$1 Million		Memo Item: Loans by Affiliates	
	Num of Loans	Amount (000s)	Num of Loans	Amount (000s)	Num of Loans	Amount (000s)	Num of Loans	Amount (000s)	Num of Loans	Amount (000s)
BAKER COUNTY (003), FL										
MSA 27260										
Outside Assessment Area										
Low Income	0	0	0	0	0	0	0	0	0	0
Moderate Income	0	0	0	0	0	0	0	0	0	0
Middle Income	0	0	0	0	1	990	1	990	0	0
Upper Income	0	0	0	0	0	0	0	0	0	0
Income Not Known	0	0	0	0	0	0	0	0	0	0
Tract Not Known	0	0	0	0	0	0	0	0	0	0
County Total	0	0	0	0	1	990	1	990	0	0
MARTIN COUNTY (085), FL										
MSA 38940										
Outside Assessment Area										
Low Income	0	0	0	0	0	0	0	0	0	0
Moderate Income	0	0	0	0	0	0	0	0	0	0
Middle Income	0	0	0	0	0	0	0	0	0	0
Upper Income	1	25	0	0	0	0	1	25	0	0
Income Not Known	0	0	0	0	0	0	0	0	0	0
Tract Not Known	0	0	0	0	0	0	0	0	0	0
County Total	1	25	0	0	0	0	1	25	0	0

Loans by County
 Small Business Loans - Originations
 Institution: WSFS Bank

Respondent ID: 0000707938
 Agency: OCC - 1
 State: FLORIDA (12)

Area Income Characteristics	Loan Amount at Origination <=\$100,000		Loan Amount at Origination >\$100,000 But <=\$250,000		Loan Amount at Origination >\$250,000		Loans to Businesses with Gross Annual Revenues <= \$1 Million		Memo Item: Loans by Affiliates	
	Num of Loans	Amount (000s)	Num of Loans	Amount (000s)	Num of Loans	Amount (000s)	Num of Loans	Amount (000s)	Num of Loans	Amount (000s)
MIAMI-DADE COUNTY (086), FL										
MSA 33124										
Outside Assessment Area										
Median Family Income < 10%	0	0	0	0	0	0	0	0	0	0
Median Family Income 10-20%	0	0	0	0	0	0	0	0	0	0
Median Family Income 20-30%	0	0	0	0	0	0	0	0	0	0
Median Family Income 30-40%	0	0	0	0	0	0	0	0	0	0
Median Family Income 40-50%	0	0	0	0	0	0	0	0	0	0
Median Family Income 50-60%	0	0	0	0	0	0	0	0	0	0
Median Family Income 60-70%	0	0	0	0	0	0	0	0	0	0
Median Family Income 70-80%	0	0	0	0	0	0	0	0	0	0
Median Family Income 80-90%	0	0	0	0	0	0	0	0	0	0
Median Family Income 90-100%	0	0	0	0	0	0	0	0	0	0
Median Family Income 100-110%	0	0	0	0	0	0	0	0	0	0
Median Family Income 110-120%	0	0	0	0	0	0	0	0	0	0
Median Family Income >= 120%	0	0	0	0	1	850	0	0	0	0
Median Family Income Not Known	0	0	0	0	0	0	0	0	0	0
Tract Not Known	0	0	0	0	0	0	0	0	0	0
County Total	0	0	0	0	1	850	0	0	0	0

Loans by County

Respondent ID: 0000707938

Small Business Loans - Originations

Agency: OCC - 1

Institution: WSFS Bank

State: FLORIDA (12)

Area Income Characteristics	Loan Amount at Origination <=\$100,000		Loan Amount at Origination >\$100,000 But <=\$250,000		Loan Amount at Origination >\$250,000		Loans to Businesses with Gross Annual Revenues <= \$1 Million		Memo Item: Loans by Affiliates	
	Num of Loans	Amount (000s)	Num of Loans	Amount (000s)	Num of Loans	Amount (000s)	Num of Loans	Amount (000s)	Num of Loans	Amount (000s)
PINELLAS COUNTY (103), FL										
MSA 45300										
Outside Assessment Area										
Median Family Income < 10%	0	0	0	0	0	0	0	0	0	0
Median Family Income 10-20%	0	0	0	0	0	0	0	0	0	0
Median Family Income 20-30%	0	0	0	0	0	0	0	0	0	0
Median Family Income 30-40%	0	0	0	0	0	0	0	0	0	0
Median Family Income 40-50%	0	0	0	0	0	0	0	0	0	0
Median Family Income 50-60%	0	0	0	0	0	0	0	0	0	0
Median Family Income 60-70%	0	0	0	0	0	0	0	0	0	0
Median Family Income 70-80%	0	0	0	0	0	0	0	0	0	0
Median Family Income 80-90%	0	0	0	0	0	0	0	0	0	0
Median Family Income 90-100%	0	0	0	0	0	0	0	0	0	0
Median Family Income 100-110%	1	25	0	0	0	0	1	25	0	0
Median Family Income 110-120%	0	0	0	0	0	0	0	0	0	0
Median Family Income >= 120%	0	0	0	0	0	0	0	0	0	0
Median Family Income Not Known	0	0	0	0	0	0	0	0	0	0
Tract Not Known	0	0	0	0	0	0	0	0	0	0
County Total	1	25	0	0	0	0	1	25	0	0
ST. JOHNS COUNTY (109), FL										
MSA 27260										
Outside Assessment Area										
Low Income	0	0	0	0	0	0	0	0	0	0
Moderate Income	0	0	0	0	0	0	0	0	0	0
Middle Income	0	0	0	0	0	0	0	0	0	0
Upper Income	1	10	0	0	0	0	1	10	0	0
Income Not Known	0	0	0	0	0	0	0	0	0	0
Tract Not Known	0	0	0	0	0	0	0	0	0	0
County Total	1	10	0	0	0	0	1	10	0	0
TOTAL INSIDE AA IN STATE	0	0	0	0	0	0	0	0	0	0
TOTAL OUTSIDE AA IN STATE	3	60	0	0	2	1,840	4	1,050	0	0
STATE TOTAL	3	60	0	0	2	1,840	4	1,050	0	0

Loans by County

Respondent ID: 0000707938

Small Business Loans - Originations

Agency: OCC - 1

Institution: WSFS Bank

State: GEORGIA (13)

Area Income Characteristics	Loan Amount at Origination <=\$100,000		Loan Amount at Origination >\$100,000 But <=\$250,000		Loan Amount at Origination >\$250,000		Loans to Businesses with Gross Annual Revenues <= \$1 Million		Memo Item: Loans by Affiliates	
	Num of Loans	Amount (000s)	Num of Loans	Amount (000s)	Num of Loans	Amount (000s)	Num of Loans	Amount (000s)	Num of Loans	Amount (000s)
GWINNETT COUNTY (135), GA										
MSA 12060										
Outside Assessment Area										
Median Family Income < 10%	0	0	0	0	0	0	0	0	0	0
Median Family Income 10-20%	0	0	0	0	0	0	0	0	0	0
Median Family Income 20-30%	0	0	0	0	0	0	0	0	0	0
Median Family Income 30-40%	0	0	0	0	0	0	0	0	0	0
Median Family Income 40-50%	0	0	0	0	0	0	0	0	0	0
Median Family Income 50-60%	0	0	0	0	0	0	0	0	0	0
Median Family Income 60-70%	0	0	0	0	0	0	0	0	0	0
Median Family Income 70-80%	0	0	0	0	0	0	0	0	0	0
Median Family Income 80-90%	0	0	1	132	0	0	1	132	0	0
Median Family Income 90-100%	0	0	0	0	0	0	0	0	0	0
Median Family Income 100-110%	0	0	0	0	0	0	0	0	0	0
Median Family Income 110-120%	0	0	0	0	0	0	0	0	0	0
Median Family Income >= 120%	0	0	0	0	0	0	0	0	0	0
Median Family Income Not Known	0	0	0	0	0	0	0	0	0	0
Tract Not Known	0	0	0	0	0	0	0	0	0	0
County Total	0	0	1	132	0	0	1	132	0	0
TOTAL INSIDE AA IN STATE	0	0	0	0	0	0	0	0	0	0
TOTAL OUTSIDE AA IN STATE	0	0	1	132	0	0	1	132	0	0
STATE TOTAL	0	0	1	132	0	0	1	132	0	0

Loans by County

Respondent ID: 0000707938

Small Business Loans - Originations

Agency: OCC - 1

Institution: WSFS Bank

State: MARYLAND (24)

Area Income Characteristics	Loan Amount at Origination <=\$100,000		Loan Amount at Origination >\$100,000 But <=\$250,000		Loan Amount at Origination >\$250,000		Loans to Businesses with Gross Annual Revenues <= \$1 Million		Memo Item: Loans by Affiliates	
	Num of Loans	Amount (000s)	Num of Loans	Amount (000s)	Num of Loans	Amount (000s)	Num of Loans	Amount (000s)	Num of Loans	Amount (000s)
ANNE ARUNDEL COUNTY (003), MD										
MSA 12580										
Outside Assessment Area										
Median Family Income < 10%	0	0	0	0	0	0	0	0	0	0
Median Family Income 10-20%	0	0	0	0	0	0	0	0	0	0
Median Family Income 20-30%	0	0	0	0	0	0	0	0	0	0
Median Family Income 30-40%	0	0	0	0	0	0	0	0	0	0
Median Family Income 40-50%	0	0	0	0	1	817	0	0	0	0
Median Family Income 50-60%	0	0	0	0	0	0	0	0	0	0
Median Family Income 60-70%	0	0	0	0	0	0	0	0	0	0
Median Family Income 70-80%	0	0	0	0	0	0	0	0	0	0
Median Family Income 80-90%	0	0	0	0	0	0	0	0	0	0
Median Family Income 90-100%	0	0	0	0	1	626	1	626	0	0
Median Family Income 100-110%	0	0	0	0	1	300	0	0	0	0
Median Family Income 110-120%	0	0	0	0	0	0	0	0	0	0
Median Family Income >= 120%	0	0	0	0	0	0	0	0	0	0
Median Family Income Not Known	0	0	0	0	0	0	0	0	0	0
Tract Not Known	0	0	0	0	0	0	0	0	0	0
County Total	0	0	0	0	3	1,743	1	626	0	0

Loans by County
 Small Business Loans - Originations
 Institution: WSFS Bank

Respondent ID: 0000707938
 Agency: OCC - 1
 State: MARYLAND (24)

Area Income Characteristics	Loan Amount at Origination <=\$100,000		Loan Amount at Origination >\$100,000 But <=\$250,000		Loan Amount at Origination >\$250,000		Loans to Businesses with Gross Annual Revenues <= \$1 Million		Memo Item: Loans by Affiliates	
	Num of Loans	Amount (000s)	Num of Loans	Amount (000s)	Num of Loans	Amount (000s)	Num of Loans	Amount (000s)	Num of Loans	Amount (000s)
BALTIMORE COUNTY (005), MD										
MSA 12580										
Outside Assessment Area										
Median Family Income < 10%	0	0	0	0	0	0	0	0	0	0
Median Family Income 10-20%	0	0	0	0	0	0	0	0	0	0
Median Family Income 20-30%	0	0	0	0	0	0	0	0	0	0
Median Family Income 30-40%	0	0	0	0	0	0	0	0	0	0
Median Family Income 40-50%	0	0	0	0	0	0	0	0	0	0
Median Family Income 50-60%	0	0	0	0	0	0	0	0	0	0
Median Family Income 60-70%	0	0	0	0	0	0	0	0	0	0
Median Family Income 70-80%	0	0	0	0	0	0	0	0	0	0
Median Family Income 80-90%	0	0	0	0	0	0	0	0	0	0
Median Family Income 90-100%	0	0	1	180	0	0	0	0	0	0
Median Family Income 100-110%	0	0	0	0	0	0	0	0	0	0
Median Family Income 110-120%	0	0	0	0	0	0	0	0	0	0
Median Family Income >= 120%	0	0	0	0	0	0	0	0	0	0
Median Family Income Not Known	0	0	0	0	0	0	0	0	0	0
Tract Not Known	0	0	0	0	0	0	0	0	0	0
County Total	0	0	1	180	0	0	0	0	0	0
CECIL COUNTY (015), MD										
MSA 48864										
Outside Assessment Area										
Low Income	0	0	0	0	0	0	0	0	0	0
Moderate Income	2	45	0	0	0	0	2	45	0	0
Middle Income	8	217	3	565	0	0	7	523	0	0
Upper Income	1	5	0	0	0	0	1	5	0	0
Income Not Known	0	0	0	0	0	0	0	0	0	0
Tract Not Known	0	0	0	0	0	0	0	0	0	0
County Total	11	267	3	565	0	0	10	573	0	0

Loans by County

Respondent ID: 0000707938

Small Business Loans - Originations

Agency: OCC - 1

Institution: WSFS Bank

State: MARYLAND (24)

Area Income Characteristics	Loan Amount at Origination <=\$100,000		Loan Amount at Origination >\$100,000 But <=\$250,000		Loan Amount at Origination >\$250,000		Loans to Businesses with Gross Annual Revenues <= \$1 Million		Memo Item: Loans by Affiliates	
	Num of Loans	Amount (000s)	Num of Loans	Amount (000s)	Num of Loans	Amount (000s)	Num of Loans	Amount (000s)	Num of Loans	Amount (000s)
HOWARD COUNTY (027), MD										
MSA 12580										
Outside Assessment Area										
Low Income	0	0	0	0	0	0	0	0	0	0
Moderate Income	0	0	0	0	0	0	0	0	0	0
Middle Income	0	0	0	0	1	588	1	588	0	0
Upper Income	0	0	2	450	0	0	0	0	0	0
Income Not Known	0	0	0	0	0	0	0	0	0	0
Tract Not Known	0	0	0	0	0	0	0	0	0	0
County Total	0	0	2	450	1	588	1	588	0	0
MONTGOMERY COUNTY (031), MD										
MSA 23224										
Outside Assessment Area										
Median Family Income < 10%	0	0	0	0	0	0	0	0	0	0
Median Family Income 10-20%	0	0	0	0	0	0	0	0	0	0
Median Family Income 20-30%	0	0	0	0	0	0	0	0	0	0
Median Family Income 30-40%	0	0	0	0	1	876	1	876	0	0
Median Family Income 40-50%	0	0	0	0	0	0	0	0	0	0
Median Family Income 50-60%	0	0	0	0	0	0	0	0	0	0
Median Family Income 60-70%	0	0	0	0	0	0	0	0	0	0
Median Family Income 70-80%	0	0	0	0	0	0	0	0	0	0
Median Family Income 80-90%	1	50	1	246	0	0	2	296	0	0
Median Family Income 90-100%	0	0	0	0	0	0	0	0	0	0
Median Family Income 100-110%	0	0	1	170	0	0	1	170	0	0
Median Family Income 110-120%	0	0	0	0	0	0	0	0	0	0
Median Family Income >= 120%	0	0	0	0	0	0	0	0	0	0
Median Family Income Not Known	0	0	0	0	0	0	0	0	0	0
Tract Not Known	0	0	0	0	0	0	0	0	0	0
County Total	1	50	2	416	1	876	4	1,342	0	0

Loans by County

Respondent ID: 0000707938

Small Business Loans - Originations

Agency: OCC - 1

Institution: WSFS Bank

State: MARYLAND (24)

Area Income Characteristics	Loan Amount at Origination <=\$100,000		Loan Amount at Origination >\$100,000 But <=\$250,000		Loan Amount at Origination >\$250,000		Loans to Businesses with Gross Annual Revenues <= \$1 Million		Memo Item: Loans by Affiliates	
	Num of Loans	Amount (000s)	Num of Loans	Amount (000s)	Num of Loans	Amount (000s)	Num of Loans	Amount (000s)	Num of Loans	Amount (000s)
ST. MARY'S COUNTY (037), MD										
MSA 15680										
Outside Assessment Area										
Low Income	0	0	0	0	0	0	0	0	0	0
Moderate Income	0	0	0	0	0	0	0	0	0	0
Middle Income	0	0	0	0	1	380	0	0	0	0
Upper Income	0	0	0	0	0	0	0	0	0	0
Income Not Known	0	0	0	0	0	0	0	0	0	0
Tract Not Known	0	0	0	0	0	0	0	0	0	0
County Total	0	0	0	0	1	380	0	0	0	0
TALBOT COUNTY (041), MD										
MSA NA										
Outside Assessment Area										
Low Income	0	0	0	0	0	0	0	0	0	0
Moderate Income	0	0	0	0	0	0	0	0	0	0
Middle Income	0	0	0	0	0	0	0	0	0	0
Upper Income	0	0	0	0	1	404	0	0	0	0
Income Not Known	0	0	0	0	0	0	0	0	0	0
Tract Not Known	0	0	0	0	0	0	0	0	0	0
County Total	0	0	0	0	1	404	0	0	0	0
WICOMICO COUNTY (045), MD										
MSA 41540										
Outside Assessment Area										
Low Income	0	0	0	0	0	0	0	0	0	0
Moderate Income	0	0	0	0	0	0	0	0	0	0
Middle Income	0	0	0	0	1	284	1	284	0	0
Upper Income	0	0	0	0	0	0	0	0	0	0
Income Not Known	0	0	0	0	0	0	0	0	0	0
Tract Not Known	0	0	0	0	0	0	0	0	0	0
County Total	0	0	0	0	1	284	1	284	0	0

Loans by County
 Small Business Loans - Originations
 Institution: WSFS Bank

Respondent ID: 0000707938
 Agency: OCC - 1
 State: MARYLAND (24)

Area Income Characteristics	Loan Amount at Origination <=\$100,000		Loan Amount at Origination >\$100,000 But <=\$250,000		Loan Amount at Origination >\$250,000		Loans to Businesses with Gross Annual Revenues <= \$1 Million		Memo Item: Loans by Affiliates	
	Num of Loans	Amount (000s)	Num of Loans	Amount (000s)	Num of Loans	Amount (000s)	Num of Loans	Amount (000s)	Num of Loans	Amount (000s)
BALTIMORE CITY (510), MD										
MSA 12580										
Outside Assessment Area										
Median Family Income < 10%	0	0	0	0	0	0	0	0	0	0
Median Family Income 10-20%	0	0	0	0	0	0	0	0	0	0
Median Family Income 20-30%	0	0	0	0	0	0	0	0	0	0
Median Family Income 30-40%	0	0	1	101	0	0	1	101	0	0
Median Family Income 40-50%	0	0	0	0	0	0	0	0	0	0
Median Family Income 50-60%	0	0	0	0	0	0	0	0	0	0
Median Family Income 60-70%	0	0	1	101	0	0	1	101	0	0
Median Family Income 70-80%	0	0	0	0	0	0	0	0	0	0
Median Family Income 80-90%	0	0	0	0	0	0	0	0	0	0
Median Family Income 90-100%	0	0	0	0	0	0	0	0	0	0
Median Family Income 100-110%	0	0	0	0	0	0	0	0	0	0
Median Family Income 110-120%	0	0	0	0	0	0	0	0	0	0
Median Family Income >= 120%	0	0	0	0	1	540	1	540	0	0
Median Family Income Not Known	0	0	0	0	0	0	0	0	0	0
Tract Not Known	0	0	0	0	0	0	0	0	0	0
County Total	0	0	2	202	1	540	3	742	0	0
TOTAL INSIDE AA IN STATE	0	0	0	0	0	0	0	0	0	0
TOTAL OUTSIDE AA IN STATE	13	417	13	2,294	12	6,590	25	6,191	0	0
STATE TOTAL	13	417	13	2,294	12	6,590	25	6,191	0	0

Loans by County

Respondent ID: 0000707938

Small Business Loans - Originations

Agency: OCC - 1

Institution: WSFS Bank

State: MASSACHUSETTS (25)

Area Income Characteristics	Loan Amount at Origination <=\$100,000		Loan Amount at Origination >\$100,000 But <=\$250,000		Loan Amount at Origination >\$250,000		Loans to Businesses with Gross Annual Revenues <= \$1 Million		Memo Item: Loans by Affiliates	
	Num of Loans	Amount (000s)	Num of Loans	Amount (000s)	Num of Loans	Amount (000s)	Num of Loans	Amount (000s)	Num of Loans	Amount (000s)
BRISTOL COUNTY (005), MA										
MSA 39300										
Outside Assessment Area										
Median Family Income < 10%	0	0	0	0	0	0	0	0	0	0
Median Family Income 10-20%	0	0	0	0	0	0	0	0	0	0
Median Family Income 20-30%	0	0	0	0	0	0	0	0	0	0
Median Family Income 30-40%	0	0	0	0	0	0	0	0	0	0
Median Family Income 40-50%	0	0	0	0	0	0	0	0	0	0
Median Family Income 50-60%	0	0	0	0	0	0	0	0	0	0
Median Family Income 60-70%	0	0	0	0	0	0	0	0	0	0
Median Family Income 70-80%	0	0	0	0	0	0	0	0	0	0
Median Family Income 80-90%	0	0	0	0	0	0	0	0	0	0
Median Family Income 90-100%	0	0	0	0	0	0	0	0	0	0
Median Family Income 100-110%	0	0	0	0	0	0	0	0	0	0
Median Family Income 110-120%	0	0	0	0	0	0	0	0	0	0
Median Family Income >= 120%	0	0	0	0	1	450	1	450	0	0
Median Family Income Not Known	0	0	0	0	0	0	0	0	0	0
Tract Not Known	0	0	0	0	0	0	0	0	0	0
County Total	0	0	0	0	1	450	1	450	0	0
DUKES COUNTY (007), MA										
MSA NA										
Outside Assessment Area										
Low Income	0	0	0	0	0	0	0	0	0	0
Moderate Income	0	0	0	0	0	0	0	0	0	0
Middle Income	0	0	1	150	0	0	1	150	0	0
Upper Income	0	0	0	0	0	0	0	0	0	0
Income Not Known	0	0	0	0	0	0	0	0	0	0
Tract Not Known	0	0	0	0	0	0	0	0	0	0
County Total	0	0	1	150	0	0	1	150	0	0
TOTAL INSIDE AA IN STATE	0	0	0	0	0	0	0	0	0	0
TOTAL OUTSIDE AA IN STATE	0	0	1	150	1	450	2	600	0	0
STATE TOTAL	0	0	1	150	1	450	2	600	0	0

Loans by County

Respondent ID: 0000707938

Small Business Loans - Originations

Agency: OCC - 1

Institution: WSFS Bank

State: NEW JERSEY (34)

Area Income Characteristics	Loan Amount at Origination <=\$100,000		Loan Amount at Origination >\$100,000 But <=\$250,000		Loan Amount at Origination >\$250,000		Loans to Businesses with Gross Annual Revenues <= \$1 Million		Memo Item: Loans by Affiliates	
	Num of Loans	Amount (000s)	Num of Loans	Amount (000s)	Num of Loans	Amount (000s)	Num of Loans	Amount (000s)	Num of Loans	Amount (000s)
ATLANTIC COUNTY (001), NJ										
MSA 12100										
Outside Assessment Area										
Low Income	0	0	0	0	0	0	0	0	0	0
Moderate Income	0	0	1	105	0	0	1	105	0	0
Middle Income	0	0	0	0	0	0	0	0	0	0
Upper Income	0	0	0	0	2	1,033	2	1,033	0	0
Income Not Known	0	0	0	0	0	0	0	0	0	0
Tract Not Known	0	0	0	0	0	0	0	0	0	0
County Total	0	0	1	105	2	1,033	3	1,138	0	0
BERGEN COUNTY (003), NJ										
MSA 35614										
Outside Assessment Area										
Median Family Income < 10%	0	0	0	0	0	0	0	0	0	0
Median Family Income 10-20%	0	0	0	0	0	0	0	0	0	0
Median Family Income 20-30%	0	0	0	0	0	0	0	0	0	0
Median Family Income 30-40%	0	0	0	0	0	0	0	0	0	0
Median Family Income 40-50%	0	0	0	0	0	0	0	0	0	0
Median Family Income 50-60%	0	0	0	0	0	0	0	0	0	0
Median Family Income 60-70%	0	0	0	0	0	0	0	0	0	0
Median Family Income 70-80%	0	0	0	0	0	0	0	0	0	0
Median Family Income 80-90%	0	0	0	0	0	0	0	0	0	0
Median Family Income 90-100%	0	0	0	0	0	0	0	0	0	0
Median Family Income 100-110%	0	0	0	0	0	0	0	0	0	0
Median Family Income 110-120%	0	0	0	0	1	531	0	0	0	0
Median Family Income >= 120%	0	0	0	0	0	0	0	0	0	0
Median Family Income Not Known	0	0	0	0	0	0	0	0	0	0
Tract Not Known	0	0	0	0	0	0	0	0	0	0
County Total	0	0	0	0	1	531	0	0	0	0

Loans by County

Respondent ID: 0000707938

Small Business Loans - Originations

Agency: OCC - 1

Institution: WSFS Bank

State: NEW JERSEY (34)

Area Income Characteristics	Loan Amount at Origination <=\$100,000		Loan Amount at Origination >\$100,000 But <=\$250,000		Loan Amount at Origination >\$250,000		Loans to Businesses with Gross Annual Revenues <= \$1 Million		Memo Item: Loans by Affiliates	
	Num of Loans	Amount (000s)	Num of Loans	Amount (000s)	Num of Loans	Amount (000s)	Num of Loans	Amount (000s)	Num of Loans	Amount (000s)
BURLINGTON COUNTY (005), NJ										
MSA 15804										
Inside AA 0001										
Low Income	0	0	0	0	0	0	0	0	0	0
Moderate Income	6	358	2	473	0	0	6	706	0	0
Middle Income	26	1,097	7	1,439	11	5,108	30	4,177	0	0
Upper Income	14	450	8	1,435	5	2,502	16	1,623	0	0
Income Not Known	0	0	0	0	0	0	0	0	0	0
Tract Not Known	0	0	0	0	0	0	0	0	0	0
County Total	46	1,905	17	3,347	16	7,610	52	6,506	0	0
CAMDEN COUNTY (007), NJ										
MSA 15804										
Inside AA 0001										
Median Family Income < 10%	0	0	0	0	0	0	0	0	0	0
Median Family Income 10-20%	0	0	0	0	0	0	0	0	0	0
Median Family Income 20-30%	0	0	0	0	0	0	0	0	0	0
Median Family Income 30-40%	2	135	0	0	1	763	1	763	0	0
Median Family Income 40-50%	0	0	0	0	0	0	0	0	0	0
Median Family Income 50-60%	1	15	0	0	0	0	1	15	0	0
Median Family Income 60-70%	0	0	1	213	1	413	2	626	0	0
Median Family Income 70-80%	2	60	3	586	7	2,801	8	1,662	0	0
Median Family Income 80-90%	3	88	3	368	4	1,891	7	1,699	0	0
Median Family Income 90-100%	2	15	0	0	0	0	2	15	0	0
Median Family Income 100-110%	0	0	0	0	0	0	0	0	0	0
Median Family Income 110-120%	0	0	1	196	0	0	1	196	0	0
Median Family Income >= 120%	3	104	3	628	2	767	5	927	0	0
Median Family Income Not Known	0	0	0	0	0	0	0	0	0	0
Tract Not Known	0	0	0	0	0	0	0	0	0	0
County Total	13	417	11	1,991	15	6,635	27	5,903	0	0

Loans by County
 Small Business Loans - Originations
 Institution: WSFS Bank

Respondent ID: 0000707938
 Agency: OCC - 1
 State: NEW JERSEY (34)

Area Income Characteristics	Loan Amount at Origination <=\$100,000		Loan Amount at Origination >\$100,000 But <=\$250,000		Loan Amount at Origination >\$250,000		Loans to Businesses with Gross Annual Revenues <= \$1 Million		Memo Item: Loans by Affiliates	
	Num of Loans	Amount (000s)	Num of Loans	Amount (000s)	Num of Loans	Amount (000s)	Num of Loans	Amount (000s)	Num of Loans	Amount (000s)
CAPE MAY COUNTY (009), NJ										
MSA 36140										
Outside Assessment Area										
Low Income	0	0	0	0	0	0	0	0	0	0
Moderate Income	0	0	0	0	0	0	0	0	0	0
Middle Income	0	0	0	0	3	2,240	1	990	0	0
Upper Income	0	0	0	0	1	270	1	270	0	0
Income Not Known	0	0	0	0	0	0	0	0	0	0
Tract Not Known	0	0	0	0	0	0	0	0	0	0
County Total	0	0	0	0	4	2,510	2	1,260	0	0
CUMBERLAND COUNTY (011), NJ										
MSA 47220										
Outside Assessment Area										
Low Income	1	46	1	187	0	0	1	46	0	0
Moderate Income	0	0	0	0	0	0	0	0	0	0
Middle Income	0	0	3	512	0	0	0	0	0	0
Upper Income	0	0	0	0	0	0	0	0	0	0
Income Not Known	0	0	0	0	0	0	0	0	0	0
Tract Not Known	0	0	0	0	0	0	0	0	0	0
County Total	1	46	4	699	0	0	1	46	0	0
GLOUCESTER COUNTY (015), NJ										
MSA 15804										
Outside Assessment Area										
Low Income	0	0	0	0	0	0	0	0	0	0
Moderate Income	1	10	1	250	1	300	1	10	0	0
Middle Income	1	20	7	1,356	5	3,385	6	1,599	0	0
Upper Income	2	64	1	148	2	814	4	526	0	0
Income Not Known	0	0	0	0	0	0	0	0	0	0
Tract Not Known	0	0	0	0	0	0	0	0	0	0
County Total	4	94	9	1,754	8	4,499	11	2,135	0	0

Loans by County

Respondent ID: 0000707938

Small Business Loans - Originations

Agency: OCC - 1

Institution: WSFS Bank

State: NEW JERSEY (34)

Area Income Characteristics	Loan Amount at Origination <=\$100,000		Loan Amount at Origination >\$100,000 But <=\$250,000		Loan Amount at Origination >\$250,000		Loans to Businesses with Gross Annual Revenues <= \$1 Million		Memo Item: Loans by Affiliates	
	Num of Loans	Amount (000s)	Num of Loans	Amount (000s)	Num of Loans	Amount (000s)	Num of Loans	Amount (000s)	Num of Loans	Amount (000s)
MERCER COUNTY (021), NJ										
MSA 45940										
Outside Assessment Area										
Low Income	0	0	1	248	0	0	1	248	0	0
Moderate Income	0	0	0	0	0	0	0	0	0	0
Middle Income	0	0	0	0	3	1,348	3	1,348	0	0
Upper Income	0	0	0	0	0	0	0	0	0	0
Income Not Known	0	0	0	0	0	0	0	0	0	0
Tract Not Known	0	0	0	0	0	0	0	0	0	0
County Total	0	0	1	248	3	1,348	4	1,596	0	0
MIDDLESEX COUNTY (023), NJ										
MSA 35154										
Outside Assessment Area										
Median Family Income < 10%	0	0	0	0	0	0	0	0	0	0
Median Family Income 10-20%	0	0	0	0	0	0	0	0	0	0
Median Family Income 20-30%	0	0	0	0	0	0	0	0	0	0
Median Family Income 30-40%	0	0	0	0	0	0	0	0	0	0
Median Family Income 40-50%	0	0	0	0	0	0	0	0	0	0
Median Family Income 50-60%	0	0	0	0	0	0	0	0	0	0
Median Family Income 60-70%	0	0	0	0	0	0	0	0	0	0
Median Family Income 70-80%	0	0	0	0	1	998	0	0	0	0
Median Family Income 80-90%	0	0	0	0	0	0	0	0	0	0
Median Family Income 90-100%	0	0	0	0	0	0	0	0	0	0
Median Family Income 100-110%	0	0	0	0	0	0	0	0	0	0
Median Family Income 110-120%	0	0	0	0	0	0	0	0	0	0
Median Family Income >= 120%	0	0	0	0	0	0	0	0	0	0
Median Family Income Not Known	0	0	0	0	0	0	0	0	0	0
Tract Not Known	0	0	0	0	0	0	0	0	0	0
County Total	0	0	0	0	1	998	0	0	0	0

Loans by County

Respondent ID: 0000707938

Small Business Loans - Originations

Agency: OCC - 1

Institution: WSFS Bank

State: NEW JERSEY (34)

Area Income Characteristics	Loan Amount at Origination <=\$100,000		Loan Amount at Origination >\$100,000 But <=\$250,000		Loan Amount at Origination >\$250,000		Loans to Businesses with Gross Annual Revenues <= \$1 Million		Memo Item: Loans by Affiliates	
	Num of Loans	Amount (000s)	Num of Loans	Amount (000s)	Num of Loans	Amount (000s)	Num of Loans	Amount (000s)	Num of Loans	Amount (000s)
MONMOUTH COUNTY (025), NJ										
MSA 35154										
Outside Assessment Area										
Median Family Income < 10%	0	0	0	0	0	0	0	0	0	0
Median Family Income 10-20%	0	0	0	0	0	0	0	0	0	0
Median Family Income 20-30%	0	0	0	0	0	0	0	0	0	0
Median Family Income 30-40%	0	0	0	0	0	0	0	0	0	0
Median Family Income 40-50%	0	0	0	0	0	0	0	0	0	0
Median Family Income 50-60%	0	0	0	0	0	0	0	0	0	0
Median Family Income 60-70%	0	0	0	0	0	0	0	0	0	0
Median Family Income 70-80%	0	0	0	0	0	0	0	0	0	0
Median Family Income 80-90%	0	0	0	0	1	525	1	525	0	0
Median Family Income 90-100%	0	0	0	0	0	0	0	0	0	0
Median Family Income 100-110%	0	0	0	0	0	0	0	0	0	0
Median Family Income 110-120%	0	0	0	0	0	0	0	0	0	0
Median Family Income >= 120%	0	0	0	0	1	320	0	0	0	0
Median Family Income Not Known	0	0	0	0	0	0	0	0	0	0
Tract Not Known	0	0	0	0	0	0	0	0	0	0
County Total	0	0	0	0	2	845	1	525	0	0

Loans by County

Respondent ID: 0000707938

Small Business Loans - Originations

Agency: OCC - 1

Institution: WSFS Bank

State: NEW JERSEY (34)

Area Income Characteristics	Loan Amount at Origination <=\$100,000		Loan Amount at Origination >\$100,000 But <=\$250,000		Loan Amount at Origination >\$250,000		Loans to Businesses with Gross Annual Revenues <= \$1 Million		Memo Item: Loans by Affiliates	
	Num of Loans	Amount (000s)	Num of Loans	Amount (000s)	Num of Loans	Amount (000s)	Num of Loans	Amount (000s)	Num of Loans	Amount (000s)
OCEAN COUNTY (029), NJ										
MSA 35154										
Outside Assessment Area										
Median Family Income < 10%	0	0	0	0	0	0	0	0	0	0
Median Family Income 10-20%	0	0	0	0	0	0	0	0	0	0
Median Family Income 20-30%	0	0	0	0	0	0	0	0	0	0
Median Family Income 30-40%	0	0	0	0	0	0	0	0	0	0
Median Family Income 40-50%	0	0	0	0	0	0	0	0	0	0
Median Family Income 50-60%	0	0	0	0	0	0	0	0	0	0
Median Family Income 60-70%	0	0	0	0	0	0	0	0	0	0
Median Family Income 70-80%	0	0	0	0	0	0	0	0	0	0
Median Family Income 80-90%	0	0	0	0	0	0	0	0	0	0
Median Family Income 90-100%	0	0	0	0	1	869	1	869	0	0
Median Family Income 100-110%	0	0	0	0	0	0	0	0	0	0
Median Family Income 110-120%	0	0	0	0	0	0	0	0	0	0
Median Family Income >= 120%	0	0	0	0	0	0	0	0	0	0
Median Family Income Not Known	0	0	0	0	0	0	0	0	0	0
Tract Not Known	0	0	0	0	0	0	0	0	0	0
County Total	0	0	0	0	1	869	1	869	0	0
SALEM COUNTY (033), NJ										
MSA 48864										
Outside Assessment Area										
Low Income	0	0	1	200	1	280	2	480	0	0
Moderate Income	0	0	0	0	0	0	0	0	0	0
Middle Income	0	0	1	150	0	0	0	0	0	0
Upper Income	0	0	0	0	0	0	0	0	0	0
Income Not Known	0	0	0	0	0	0	0	0	0	0
Tract Not Known	0	0	0	0	0	0	0	0	0	0
County Total	0	0	2	350	1	280	2	480	0	0

Loans by County

Respondent ID: 0000707938

Small Business Loans - Originations

Agency: OCC - 1

Institution: WSFS Bank

State: NEW JERSEY (34)

Area Income Characteristics	Loan Amount at Origination <=\$100,000		Loan Amount at Origination >\$100,000 But <=\$250,000		Loan Amount at Origination >\$250,000		Loans to Businesses with Gross Annual Revenues <= \$1 Million		Memo Item: Loans by Affiliates	
	Num of Loans	Amount (000s)	Num of Loans	Amount (000s)	Num of Loans	Amount (000s)	Num of Loans	Amount (000s)	Num of Loans	Amount (000s)
UNION COUNTY (039), NJ										
MSA 35084										
Outside Assessment Area										
Median Family Income < 10%	0	0	0	0	0	0	0	0	0	0
Median Family Income 10-20%	0	0	0	0	0	0	0	0	0	0
Median Family Income 20-30%	0	0	0	0	0	0	0	0	0	0
Median Family Income 30-40%	0	0	0	0	0	0	0	0	0	0
Median Family Income 40-50%	0	0	0	0	0	0	0	0	0	0
Median Family Income 50-60%	0	0	0	0	1	428	1	428	0	0
Median Family Income 60-70%	0	0	1	250	0	0	0	0	0	0
Median Family Income 70-80%	0	0	0	0	0	0	0	0	0	0
Median Family Income 80-90%	0	0	0	0	0	0	0	0	0	0
Median Family Income 90-100%	0	0	0	0	1	300	1	300	0	0
Median Family Income 100-110%	0	0	0	0	0	0	0	0	0	0
Median Family Income 110-120%	0	0	0	0	0	0	0	0	0	0
Median Family Income >= 120%	0	0	0	0	0	0	0	0	0	0
Median Family Income Not Known	0	0	0	0	0	0	0	0	0	0
Tract Not Known	0	0	0	0	0	0	0	0	0	0
County Total	0	0	1	250	2	728	2	728	0	0
TOTAL INSIDE AA IN STATE	59	2,322	28	5,338	31	14,245	79	12,409	0	0
TOTAL OUTSIDE AA IN STATE	5	140	18	3,406	25	13,641	27	8,777	0	0
STATE TOTAL	64	2,462	46	8,744	56	27,886	106	21,186	0	0

Loans by County
 Small Business Loans - Originations
 Institution: WSFS Bank

Respondent ID: 0000707938
 Agency: OCC - 1
 State: NEW YORK (36)

Area Income Characteristics	Loan Amount at Origination <=\$100,000		Loan Amount at Origination >\$100,000 But <=\$250,000		Loan Amount at Origination >\$250,000		Loans to Businesses with Gross Annual Revenues <= \$1 Million		Memo Item: Loans by Affiliates	
	Num of Loans	Amount (000s)	Num of Loans	Amount (000s)	Num of Loans	Amount (000s)	Num of Loans	Amount (000s)	Num of Loans	Amount (000s)
KINGS COUNTY (047), NY										
MSA 35614										
Outside Assessment Area										
Median Family Income < 10%	0	0	0	0	0	0	0	0	0	0
Median Family Income 10-20%	0	0	0	0	0	0	0	0	0	0
Median Family Income 20-30%	0	0	0	0	0	0	0	0	0	0
Median Family Income 30-40%	0	0	0	0	0	0	0	0	0	0
Median Family Income 40-50%	0	0	0	0	0	0	0	0	0	0
Median Family Income 50-60%	0	0	0	0	0	0	0	0	0	0
Median Family Income 60-70%	0	0	0	0	0	0	0	0	0	0
Median Family Income 70-80%	0	0	0	0	0	0	0	0	0	0
Median Family Income 80-90%	0	0	0	0	0	0	0	0	0	0
Median Family Income 90-100%	0	0	0	0	0	0	0	0	0	0
Median Family Income 100-110%	0	0	0	0	0	0	0	0	0	0
Median Family Income 110-120%	0	0	0	0	0	0	0	0	0	0
Median Family Income >= 120%	0	0	0	0	0	0	0	0	0	0
Median Family Income Not Known	0	0	0	0	1	337	1	337	0	0
Tract Not Known	0	0	0	0	0	0	0	0	0	0
County Total	0	0	0	0	1	337	1	337	0	0

Loans by County

Respondent ID: 0000707938

Small Business Loans - Originations

Agency: OCC - 1

Institution: WSFS Bank

State: NEW YORK (36)

Area Income Characteristics	Loan Amount at Origination <=\$100,000		Loan Amount at Origination >\$100,000 But <=\$250,000		Loan Amount at Origination >\$250,000		Loans to Businesses with Gross Annual Revenues <= \$1 Million		Memo Item: Loans by Affiliates	
	Num of Loans	Amount (000s)	Num of Loans	Amount (000s)	Num of Loans	Amount (000s)	Num of Loans	Amount (000s)	Num of Loans	Amount (000s)
NEW YORK COUNTY (061), NY										
MSA 35614										
Outside Assessment Area										
Median Family Income < 10%	0	0	0	0	0	0	0	0	0	0
Median Family Income 10-20%	0	0	0	0	0	0	0	0	0	0
Median Family Income 20-30%	0	0	0	0	0	0	0	0	0	0
Median Family Income 30-40%	0	0	0	0	0	0	0	0	0	0
Median Family Income 40-50%	0	0	0	0	0	0	0	0	0	0
Median Family Income 50-60%	0	0	0	0	0	0	0	0	0	0
Median Family Income 60-70%	0	0	0	0	0	0	0	0	0	0
Median Family Income 70-80%	0	0	0	0	0	0	0	0	0	0
Median Family Income 80-90%	0	0	0	0	0	0	0	0	0	0
Median Family Income 90-100%	0	0	0	0	0	0	0	0	0	0
Median Family Income 100-110%	0	0	0	0	0	0	0	0	0	0
Median Family Income 110-120%	0	0	0	0	0	0	0	0	0	0
Median Family Income >= 120%	0	0	1	250	0	0	0	0	0	0
Median Family Income Not Known	0	0	0	0	0	0	0	0	0	0
Tract Not Known	0	0	0	0	0	0	0	0	0	0
County Total	0	0	1	250	0	0	0	0	0	0
TOTAL INSIDE AA IN STATE	0	0	0	0	0	0	0	0	0	0
TOTAL OUTSIDE AA IN STATE	0	0	1	250	1	337	1	337	0	0
STATE TOTAL	0	0	1	250	1	337	1	337	0	0

Loans by County

Respondent ID: 0000707938

Small Business Loans - Originations

Agency: OCC - 1

Institution: WSFS Bank

State: PENNSYLVANIA (42)

Area Income Characteristics	Loan Amount at Origination <=\$100,000		Loan Amount at Origination >\$100,000 But <=\$250,000		Loan Amount at Origination >\$250,000		Loans to Businesses with Gross Annual Revenues <= \$1 Million		Memo Item: Loans by Affiliates	
	Num of Loans	Amount (000s)	Num of Loans	Amount (000s)	Num of Loans	Amount (000s)	Num of Loans	Amount (000s)	Num of Loans	Amount (000s)
ALLEGHENY COUNTY (003), PA										
MSA 38300										
Outside Assessment Area										
Median Family Income < 10%	0	0	0	0	0	0	0	0	0	0
Median Family Income 10-20%	0	0	0	0	0	0	0	0	0	0
Median Family Income 20-30%	0	0	0	0	0	0	0	0	0	0
Median Family Income 30-40%	0	0	0	0	0	0	0	0	0	0
Median Family Income 40-50%	0	0	0	0	0	0	0	0	0	0
Median Family Income 50-60%	0	0	0	0	0	0	0	0	0	0
Median Family Income 60-70%	0	0	0	0	0	0	0	0	0	0
Median Family Income 70-80%	0	0	0	0	0	0	0	0	0	0
Median Family Income 80-90%	0	0	0	0	0	0	0	0	0	0
Median Family Income 90-100%	0	0	0	0	0	0	0	0	0	0
Median Family Income 100-110%	0	0	0	0	0	0	0	0	0	0
Median Family Income 110-120%	0	0	0	0	0	0	0	0	0	0
Median Family Income >= 120%	0	0	0	0	1	745	1	745	0	0
Median Family Income Not Known	0	0	0	0	0	0	0	0	0	0
Tract Not Known	0	0	0	0	0	0	0	0	0	0
County Total	0	0	0	0	1	745	1	745	0	0
BERKS COUNTY (011), PA										
MSA 39740										
Outside Assessment Area										
Low Income	0	0	0	0	1	750	0	0	0	0
Moderate Income	0	0	0	0	1	750	1	750	0	0
Middle Income	0	0	1	120	1	912	0	0	0	0
Upper Income	1	20	0	0	1	999	2	1,019	0	0
Income Not Known	0	0	0	0	0	0	0	0	0	0
Tract Not Known	0	0	0	0	0	0	0	0	0	0
County Total	1	20	1	120	4	3,411	3	1,769	0	0

Loans by County

Respondent ID: 0000707938

Small Business Loans - Originations

Agency: OCC - 1

Institution: WSFS Bank

State: PENNSYLVANIA (42)

Area Income Characteristics	Loan Amount at Origination <=\$100,000		Loan Amount at Origination >\$100,000 But <=\$250,000		Loan Amount at Origination >\$250,000		Loans to Businesses with Gross Annual Revenues <= \$1 Million		Memo Item: Loans by Affiliates	
	Num of Loans	Amount (000s)	Num of Loans	Amount (000s)	Num of Loans	Amount (000s)	Num of Loans	Amount (000s)	Num of Loans	Amount (000s)
BUCKS COUNTY (017), PA										
MSA 33874										
Inside AA 0002										
Median Family Income < 10%	0	0	0	0	0	0	0	0	0	0
Median Family Income 10-20%	0	0	0	0	0	0	0	0	0	0
Median Family Income 20-30%	0	0	0	0	0	0	0	0	0	0
Median Family Income 30-40%	0	0	0	0	0	0	0	0	0	0
Median Family Income 40-50%	0	0	0	0	0	0	0	0	0	0
Median Family Income 50-60%	0	0	0	0	0	0	0	0	0	0
Median Family Income 60-70%	2	90	0	0	3	1,069	2	369	0	0
Median Family Income 70-80%	3	40	1	118	3	1,939	5	1,414	0	0
Median Family Income 80-90%	6	125	2	385	0	0	7	375	0	0
Median Family Income 90-100%	0	0	1	250	1	950	1	250	0	0
Median Family Income 100-110%	1	10	0	0	0	0	1	10	0	0
Median Family Income 110-120%	0	0	0	0	0	0	0	0	0	0
Median Family Income >= 120%	3	83	4	576	2	1,300	7	1,054	0	0
Median Family Income Not Known	0	0	0	0	0	0	0	0	0	0
Tract Not Known	0	0	0	0	0	0	0	0	0	0
County Total	15	348	8	1,329	9	5,258	23	3,472	0	0

Loans by County

Respondent ID: 0000707938

Small Business Loans - Originations

Agency: OCC - 1

Institution: WSFS Bank

State: PENNSYLVANIA (42)

Area Income Characteristics	Loan Amount at Origination <=\$100,000		Loan Amount at Origination >\$100,000 But <=\$250,000		Loan Amount at Origination >\$250,000		Loans to Businesses with Gross Annual Revenues <= \$1 Million		Memo Item: Loans by Affiliates	
	Num of Loans	Amount (000s)	Num of Loans	Amount (000s)	Num of Loans	Amount (000s)	Num of Loans	Amount (000s)	Num of Loans	Amount (000s)
CHESTER COUNTY (029), PA										
MSA 33874										
Inside AA 0002										
Median Family Income < 10%	0	0	0	0	0	0	0	0	0	0
Median Family Income 10-20%	0	0	0	0	0	0	0	0	0	0
Median Family Income 20-30%	0	0	0	0	0	0	0	0	0	0
Median Family Income 30-40%	0	0	0	0	0	0	0	0	0	0
Median Family Income 40-50%	0	0	0	0	0	0	0	0	0	0
Median Family Income 50-60%	0	0	0	0	2	1,573	0	0	0	0
Median Family Income 60-70%	1	20	1	157	0	0	2	177	0	0
Median Family Income 70-80%	6	185	1	150	5	2,910	6	874	0	0
Median Family Income 80-90%	6	215	1	120	5	3,194	8	1,898	0	0
Median Family Income 90-100%	2	20	2	350	3	1,321	2	510	0	0
Median Family Income 100-110%	6	253	1	250	2	1,311	4	125	0	0
Median Family Income 110-120%	11	325	4	820	1	784	12	1,474	0	0
Median Family Income >= 120%	29	1,077	7	1,290	13	5,563	26	3,726	0	0
Median Family Income Not Known	0	0	1	125	0	0	0	0	0	0
Tract Not Known	0	0	0	0	0	0	0	0	0	0
County Total	61	2,095	18	3,262	31	16,656	60	8,784	0	0
CLEARFIELD COUNTY (033), PA										
MSA NA										
Outside Assessment Area										
Low Income	0	0	0	0	0	0	0	0	0	0
Moderate Income	0	0	0	0	0	0	0	0	0	0
Middle Income	0	0	0	0	1	683	1	683	0	0
Upper Income	0	0	0	0	0	0	0	0	0	0
Income Not Known	0	0	0	0	0	0	0	0	0	0
Tract Not Known	0	0	0	0	0	0	0	0	0	0
County Total	0	0	0	0	1	683	1	683	0	0

Loans by County

Respondent ID: 0000707938

Small Business Loans - Originations

Agency: OCC - 1

Institution: WSFS Bank

State: PENNSYLVANIA (42)

Area Income Characteristics	Loan Amount at Origination <=\$100,000		Loan Amount at Origination >\$100,000 But <=\$250,000		Loan Amount at Origination >\$250,000		Loans to Businesses with Gross Annual Revenues <= \$1 Million		Memo Item: Loans by Affiliates	
	Num of Loans	Amount (000s)	Num of Loans	Amount (000s)	Num of Loans	Amount (000s)	Num of Loans	Amount (000s)	Num of Loans	Amount (000s)
CUMBERLAND COUNTY (041), PA										
MSA 25420										
Outside Assessment Area										
Low Income	0	0	0	0	0	0	0	0	0	0
Moderate Income	0	0	0	0	0	0	0	0	0	0
Middle Income	0	0	0	0	1	600	0	0	0	0
Upper Income	0	0	0	0	0	0	0	0	0	0
Income Not Known	0	0	0	0	0	0	0	0	0	0
Tract Not Known	0	0	0	0	0	0	0	0	0	0
County Total	0	0	0	0	1	600	0	0	0	0
DELAWARE COUNTY (045), PA										
MSA 37964										
Inside AA 0004										
Median Family Income < 10%	0	0	0	0	0	0	0	0	0	0
Median Family Income 10-20%	0	0	0	0	0	0	0	0	0	0
Median Family Income 20-30%	0	0	0	0	0	0	0	0	0	0
Median Family Income 30-40%	0	0	0	0	1	349	1	349	0	0
Median Family Income 40-50%	0	0	0	0	0	0	0	0	0	0
Median Family Income 50-60%	0	0	0	0	0	0	0	0	0	0
Median Family Income 60-70%	3	85	0	0	4	1,507	3	767	0	0
Median Family Income 70-80%	0	0	1	200	2	1,100	1	600	0	0
Median Family Income 80-90%	4	70	1	200	0	0	3	65	0	0
Median Family Income 90-100%	1	50	2	410	1	638	3	1,048	0	0
Median Family Income 100-110%	2	74	2	274	0	0	2	149	0	0
Median Family Income 110-120%	2	10	0	0	2	1,386	4	1,396	0	0
Median Family Income >= 120%	63	2,537	20	3,684	20	11,020	63	7,470	0	0
Median Family Income Not Known	0	0	1	250	0	0	0	0	0	0
Tract Not Known	0	0	0	0	0	0	0	0	0	0
County Total	75	2,826	27	5,018	30	16,000	80	11,844	0	0

Loans by County
 Small Business Loans - Originations
 Institution: WSFS Bank

Respondent ID: 0000707938
 Agency: OCC - 1
 State: PENNSYLVANIA (42)

Area Income Characteristics	Loan Amount at Origination <=\$100,000		Loan Amount at Origination >\$100,000 But <=\$250,000		Loan Amount at Origination >\$250,000		Loans to Businesses with Gross Annual Revenues <= \$1 Million		Memo Item: Loans by Affiliates	
	Num of Loans	Amount (000s)	Num of Loans	Amount (000s)	Num of Loans	Amount (000s)	Num of Loans	Amount (000s)	Num of Loans	Amount (000s)
LACKAWANNA COUNTY (069), PA										
MSA 42540										
Outside Assessment Area										
Low Income	0	0	0	0	0	0	0	0	0	0
Moderate Income	0	0	0	0	0	0	0	0	0	0
Middle Income	0	0	0	0	0	0	0	0	0	0
Upper Income	0	0	0	0	1	300	1	300	0	0
Income Not Known	0	0	0	0	0	0	0	0	0	0
Tract Not Known	0	0	0	0	0	0	0	0	0	0
County Total	0	0	0	0	1	300	1	300	0	0
LANCASTER COUNTY (071), PA										
MSA 29540										
Outside Assessment Area										
Median Family Income < 10%	0	0	0	0	0	0	0	0	0	0
Median Family Income 10-20%	0	0	0	0	0	0	0	0	0	0
Median Family Income 20-30%	0	0	0	0	0	0	0	0	0	0
Median Family Income 30-40%	0	0	0	0	0	0	0	0	0	0
Median Family Income 40-50%	0	0	0	0	0	0	0	0	0	0
Median Family Income 50-60%	0	0	0	0	0	0	0	0	0	0
Median Family Income 60-70%	0	0	0	0	0	0	0	0	0	0
Median Family Income 70-80%	0	0	0	0	0	0	0	0	0	0
Median Family Income 80-90%	0	0	0	0	0	0	0	0	0	0
Median Family Income 90-100%	2	102	0	0	0	0	1	82	0	0
Median Family Income 100-110%	0	0	0	0	1	500	0	0	0	0
Median Family Income 110-120%	0	0	0	0	0	0	0	0	0	0
Median Family Income >= 120%	0	0	0	0	1	350	1	350	0	0
Median Family Income Not Known	0	0	0	0	0	0	0	0	0	0
Tract Not Known	0	0	0	0	0	0	0	0	0	0
County Total	2	102	0	0	2	850	2	432	0	0

Loans by County
 Small Business Loans - Originations
 Institution: WSFS Bank

Respondent ID: 0000707938
 Agency: OCC - 1
 State: PENNSYLVANIA (42)

Area Income Characteristics	Loan Amount at Origination <=\$100,000		Loan Amount at Origination >\$100,000 But <=\$250,000		Loan Amount at Origination >\$250,000		Loans to Businesses with Gross Annual Revenues <= \$1 Million		Memo Item: Loans by Affiliates	
	Num of Loans	Amount (000s)	Num of Loans	Amount (000s)	Num of Loans	Amount (000s)	Num of Loans	Amount (000s)	Num of Loans	Amount (000s)
LEHIGH COUNTY (077), PA										
MSA 10900										
Outside Assessment Area										
Low Income	0	0	0	0	0	0	0	0	0	0
Moderate Income	0	0	0	0	0	0	0	0	0	0
Middle Income	1	25	0	0	1	311	2	336	0	0
Upper Income	1	85	0	0	0	0	1	85	0	0
Income Not Known	0	0	0	0	0	0	0	0	0	0
Tract Not Known	0	0	0	0	0	0	0	0	0	0
County Total	2	110	0	0	1	311	3	421	0	0
LUZERNE COUNTY (079), PA										
MSA 42540										
Outside Assessment Area										
Low Income	0	0	0	0	0	0	0	0	0	0
Moderate Income	0	0	0	0	0	0	0	0	0	0
Middle Income	0	0	1	195	1	475	0	0	0	0
Upper Income	0	0	0	0	0	0	0	0	0	0
Income Not Known	0	0	0	0	0	0	0	0	0	0
Tract Not Known	0	0	0	0	0	0	0	0	0	0
County Total	0	0	1	195	1	475	0	0	0	0

Loans by County

Respondent ID: 0000707938

Small Business Loans - Originations

Agency: OCC - 1

Institution: WSFS Bank

State: PENNSYLVANIA (42)

Area Income Characteristics	Loan Amount at Origination <=\$100,000		Loan Amount at Origination >\$100,000 But <=\$250,000		Loan Amount at Origination >\$250,000		Loans to Businesses with Gross Annual Revenues <= \$1 Million		Memo Item: Loans by Affiliates	
	Num of Loans	Amount (000s)	Num of Loans	Amount (000s)	Num of Loans	Amount (000s)	Num of Loans	Amount (000s)	Num of Loans	Amount (000s)
MONTGOMERY COUNTY (091), PA										
MSA 33874										
Inside AA 0002										
Median Family Income < 10%	0	0	0	0	0	0	0	0	0	0
Median Family Income 10-20%	0	0	0	0	0	0	0	0	0	0
Median Family Income 20-30%	0	0	0	0	0	0	0	0	0	0
Median Family Income 30-40%	1	50	0	0	0	0	0	0	0	0
Median Family Income 40-50%	0	0	0	0	0	0	0	0	0	0
Median Family Income 50-60%	4	96	1	175	1	829	4	905	0	0
Median Family Income 60-70%	2	70	0	0	0	0	1	20	0	0
Median Family Income 70-80%	3	55	0	0	2	1,061	2	276	0	0
Median Family Income 80-90%	8	220	2	475	6	3,319	6	1,049	0	0
Median Family Income 90-100%	22	643	1	125	13	7,894	17	1,639	0	0
Median Family Income 100-110%	6	194	3	600	6	3,369	9	2,049	0	0
Median Family Income 110-120%	8	215	1	136	0	0	8	215	0	0
Median Family Income >= 120%	25	677	7	1,235	10	5,359	23	2,230	0	0
Median Family Income Not Known	0	0	0	0	0	0	0	0	0	0
Tract Not Known	0	0	0	0	0	0	0	0	0	0
County Total	79	2,220	15	2,746	38	21,831	70	8,383	0	0
NORTHAMPTON COUNTY (095), PA										
MSA 10900										
Outside Assessment Area										
Low Income	0	0	0	0	0	0	0	0	0	0
Moderate Income	0	0	0	0	0	0	0	0	0	0
Middle Income	1	50	1	150	1	442	2	492	0	0
Upper Income	0	0	0	0	0	0	0	0	0	0
Income Not Known	0	0	0	0	0	0	0	0	0	0
Tract Not Known	0	0	0	0	0	0	0	0	0	0
County Total	1	50	1	150	1	442	2	492	0	0

Loans by County

Respondent ID: 0000707938

Small Business Loans - Originations

Agency: OCC - 1

Institution: WSFS Bank

State: PENNSYLVANIA (42)

Area Income Characteristics	Loan Amount at Origination <=\$100,000		Loan Amount at Origination >\$100,000 But <=\$250,000		Loan Amount at Origination >\$250,000		Loans to Businesses with Gross Annual Revenues <= \$1 Million		Memo Item: Loans by Affiliates	
	Num of Loans	Amount (000s)	Num of Loans	Amount (000s)	Num of Loans	Amount (000s)	Num of Loans	Amount (000s)	Num of Loans	Amount (000s)
PHILADELPHIA COUNTY (101), PA										
MSA 37964										
Inside AA 0004										
Median Family Income < 10%	0	0	0	0	0	0	0	0	0	0
Median Family Income 10-20%	0	0	0	0	0	0	0	0	0	0
Median Family Income 20-30%	1	8	0	0	0	0	1	8	0	0
Median Family Income 30-40%	0	0	0	0	3	2,274	1	274	0	0
Median Family Income 40-50%	4	20	2	387	5	2,250	9	1,702	0	0
Median Family Income 50-60%	5	121	2	393	4	1,982	6	989	0	0
Median Family Income 60-70%	7	135	0	0	2	785	7	366	0	0
Median Family Income 70-80%	6	178	2	369	6	3,062	13	3,559	0	0
Median Family Income 80-90%	5	80	0	0	2	570	6	350	0	0
Median Family Income 90-100%	6	85	1	173	1	535	6	238	0	0
Median Family Income 100-110%	5	144	1	152	0	0	5	276	0	0
Median Family Income 110-120%	2	57	1	125	1	500	1	7	0	0
Median Family Income >= 120%	21	672	6	1,235	16	8,197	18	2,603	0	0
Median Family Income Not Known	2	150	1	225	2	947	3	745	0	0
Tract Not Known	0	0	0	0	0	0	0	0	0	0
County Total	64	1,650	16	3,059	42	21,102	76	11,117	0	0
TOTAL INSIDE AA IN STATE	294	9,139	84	15,414	150	80,847	309	43,600	0	0
TOTAL OUTSIDE AA IN STATE	6	282	3	465	13	7,817	13	4,842	0	0
STATE TOTAL	300	9,421	87	15,879	163	88,664	322	48,442	0	0

Loans by County

Respondent ID: 0000707938

Small Business Loans - Originations

Agency: OCC - 1

Institution: WSFS Bank

State: RHODE ISLAND (44)

Area Income Characteristics	Loan Amount at Origination <=\$100,000		Loan Amount at Origination >\$100,000 But <=\$250,000		Loan Amount at Origination >\$250,000		Loans to Businesses with Gross Annual Revenues <= \$1 Million		Memo Item: Loans by Affiliates	
	Num of Loans	Amount (000s)	Num of Loans	Amount (000s)	Num of Loans	Amount (000s)	Num of Loans	Amount (000s)	Num of Loans	Amount (000s)
WASHINGTON COUNTY (009), RI										
MSA 39300										
Outside Assessment Area										
Low Income	0	0	0	0	0	0	0	0	0	0
Moderate Income	0	0	0	0	0	0	0	0	0	0
Middle Income	0	0	0	0	0	0	0	0	0	0
Upper Income	0	0	0	0	1	500	1	500	0	0
Income Not Known	0	0	0	0	0	0	0	0	0	0
Tract Not Known	0	0	0	0	0	0	0	0	0	0
County Total	0	0	0	0	1	500	1	500	0	0
TOTAL INSIDE AA IN STATE	0	0	0	0	0	0	0	0	0	0
TOTAL OUTSIDE AA IN STATE	0	0	0	0	1	500	1	500	0	0
STATE TOTAL	0	0	0	0	1	500	1	500	0	0

Loans by County

Respondent ID: 0000707938

Small Business Loans - Originations

Agency: OCC - 1

Institution: WSFS Bank

State: TEXAS (48)

Area Income Characteristics	Loan Amount at Origination <=\$100,000		Loan Amount at Origination >\$100,000 But <=\$250,000		Loan Amount at Origination >\$250,000		Loans to Businesses with Gross Annual Revenues <= \$1 Million		Memo Item: Loans by Affiliates	
	Num of Loans	Amount (000s)	Num of Loans	Amount (000s)	Num of Loans	Amount (000s)	Num of Loans	Amount (000s)	Num of Loans	Amount (000s)
HARRIS COUNTY (201), TX										
MSA 26420										
Outside Assessment Area										
Median Family Income < 10%	0	0	0	0	0	0	0	0	0	0
Median Family Income 10-20%	0	0	0	0	0	0	0	0	0	0
Median Family Income 20-30%	0	0	0	0	0	0	0	0	0	0
Median Family Income 30-40%	0	0	0	0	0	0	0	0	0	0
Median Family Income 40-50%	0	0	0	0	0	0	0	0	0	0
Median Family Income 50-60%	0	0	0	0	0	0	0	0	0	0
Median Family Income 60-70%	0	0	1	178	2	1,483	1	983	0	0
Median Family Income 70-80%	0	0	0	0	0	0	0	0	0	0
Median Family Income 80-90%	0	0	0	0	0	0	0	0	0	0
Median Family Income 90-100%	0	0	0	0	0	0	0	0	0	0
Median Family Income 100-110%	0	0	0	0	0	0	0	0	0	0
Median Family Income 110-120%	0	0	0	0	0	0	0	0	0	0
Median Family Income >= 120%	0	0	0	0	0	0	0	0	0	0
Median Family Income Not Known	0	0	0	0	0	0	0	0	0	0
Tract Not Known	0	0	0	0	0	0	0	0	0	0
County Total	0	0	1	178	2	1,483	1	983	0	0
LUBBOCK COUNTY (303), TX										
MSA 31180										
Outside Assessment Area										
Low Income	0	0	0	0	0	0	0	0	0	0
Moderate Income	0	0	0	0	0	0	0	0	0	0
Middle Income	0	0	0	0	0	0	0	0	0	0
Upper Income	0	0	0	0	1	950	1	950	0	0
Income Not Known	0	0	0	0	0	0	0	0	0	0
Tract Not Known	0	0	0	0	0	0	0	0	0	0
County Total	0	0	0	0	1	950	1	950	0	0
TOTAL INSIDE AA IN STATE	0	0	0	0	0	0	0	0	0	0
TOTAL OUTSIDE AA IN STATE	0	0	1	178	3	2,433	2	1,933	0	0
STATE TOTAL	0	0	1	178	3	2,433	2	1,933	0	0

Loans by County

Respondent ID: 0000707938

Small Business Loans - Originations

Agency: OCC - 1

Institution: WSFS Bank

State: VIRGINIA (51)

Area Income Characteristics	Loan Amount at Origination <=\$100,000		Loan Amount at Origination >\$100,000 But <=\$250,000		Loan Amount at Origination >\$250,000		Loans to Businesses with Gross Annual Revenues <= \$1 Million		Memo Item: Loans by Affiliates	
	Num of Loans	Amount (000s)	Num of Loans	Amount (000s)	Num of Loans	Amount (000s)	Num of Loans	Amount (000s)	Num of Loans	Amount (000s)
ARLINGTON COUNTY (013), VA										
MSA 47894										
Outside Assessment Area										
Low Income	0	0	0	0	0	0	0	0	0	0
Moderate Income	0	0	1	130	1	316	2	446	0	0
Middle Income	0	0	0	0	0	0	0	0	0	0
Upper Income	0	0	0	0	0	0	0	0	0	0
Income Not Known	0	0	0	0	0	0	0	0	0	0
Tract Not Known	0	0	0	0	0	0	0	0	0	0
County Total	0	0	1	130	1	316	2	446	0	0
CHESTERFIELD COUNTY (041), VA										
MSA 40060										
Outside Assessment Area										
Low Income	0	0	0	0	1	488	1	488	0	0
Moderate Income	0	0	0	0	1	274	1	274	0	0
Middle Income	0	0	1	150	0	0	1	150	0	0
Upper Income	0	0	0	0	0	0	0	0	0	0
Income Not Known	0	0	0	0	0	0	0	0	0	0
Tract Not Known	0	0	0	0	0	0	0	0	0	0
County Total	0	0	1	150	2	762	3	912	0	0

Loans by County

Respondent ID: 0000707938

Small Business Loans - Originations

Agency: OCC - 1

Institution: WSFS Bank

State: VIRGINIA (51)

Area Income Characteristics	Loan Amount at Origination <=\$100,000		Loan Amount at Origination >\$100,000 But <=\$250,000		Loan Amount at Origination >\$250,000		Loans to Businesses with Gross Annual Revenues <= \$1 Million		Memo Item: Loans by Affiliates	
	Num of Loans	Amount (000s)	Num of Loans	Amount (000s)	Num of Loans	Amount (000s)	Num of Loans	Amount (000s)	Num of Loans	Amount (000s)
FAIRFAX COUNTY (059), VA										
MSA 47894										
Outside Assessment Area										
Median Family Income < 10%	0	0	0	0	0	0	0	0	0	0
Median Family Income 10-20%	0	0	0	0	0	0	0	0	0	0
Median Family Income 20-30%	0	0	0	0	0	0	0	0	0	0
Median Family Income 30-40%	0	0	0	0	0	0	0	0	0	0
Median Family Income 40-50%	0	0	0	0	0	0	0	0	0	0
Median Family Income 50-60%	1	100	0	0	0	0	0	0	0	0
Median Family Income 60-70%	0	0	1	129	0	0	1	129	0	0
Median Family Income 70-80%	0	0	0	0	0	0	0	0	0	0
Median Family Income 80-90%	0	0	0	0	0	0	0	0	0	0
Median Family Income 90-100%	0	0	1	200	0	0	1	200	0	0
Median Family Income 100-110%	0	0	0	0	0	0	0	0	0	0
Median Family Income 110-120%	0	0	0	0	0	0	0	0	0	0
Median Family Income >= 120%	0	0	1	130	1	600	2	730	0	0
Median Family Income Not Known	0	0	0	0	0	0	0	0	0	0
Tract Not Known	0	0	0	0	0	0	0	0	0	0
County Total	1	100	3	459	1	600	4	1,059	0	0
LOUDOUN COUNTY (107), VA										
MSA 47894										
Outside Assessment Area										
Low Income	0	0	0	0	0	0	0	0	0	0
Moderate Income	0	0	0	0	0	0	0	0	0	0
Middle Income	0	0	1	138	0	0	1	138	0	0
Upper Income	0	0	0	0	0	0	0	0	0	0
Income Not Known	0	0	0	0	0	0	0	0	0	0
Tract Not Known	0	0	0	0	0	0	0	0	0	0
County Total	0	0	1	138	0	0	1	138	0	0

Loans by County
 Small Business Loans - Originations
 Institution: WSFS Bank

Respondent ID: 0000707938
 Agency: OCC - 1
 State: VIRGINIA (51)

Area Income Characteristics	Loan Amount at Origination <=\$100,000		Loan Amount at Origination >\$100,000 But <=\$250,000		Loan Amount at Origination >\$250,000		Loans to Businesses with Gross Annual Revenues <= \$1 Million		Memo Item: Loans by Affiliates	
	Num of Loans	Amount (000s)	Num of Loans	Amount (000s)	Num of Loans	Amount (000s)	Num of Loans	Amount (000s)	Num of Loans	Amount (000s)
PRINCE WILLIAM COUNTY (153), VA										
MSA 47894										
Outside Assessment Area										
Low Income	0	0	1	250	0	0	1	250	0	0
Moderate Income	1	93	0	0	0	0	1	93	0	0
Middle Income	0	0	0	0	1	341	1	341	0	0
Upper Income	0	0	0	0	0	0	0	0	0	0
Income Not Known	0	0	0	0	0	0	0	0	0	0
Tract Not Known	0	0	0	0	0	0	0	0	0	0
County Total	1	93	1	250	1	341	3	684	0	0
SPOTSYLVANIA COUNTY (177), VA										
MSA 47894										
Outside Assessment Area										
Low Income	0	0	0	0	0	0	0	0	0	0
Moderate Income	0	0	0	0	0	0	0	0	0	0
Middle Income	0	0	0	0	0	0	0	0	0	0
Upper Income	0	0	0	0	0	0	0	0	0	0
Income Not Known	0	0	0	0	1	400	1	400	0	0
Tract Not Known	0	0	0	0	0	0	0	0	0	0
County Total	0	0	0	0	1	400	1	400	0	0
NEWPORT NEWS CITY (700), VA										
MSA 47260										
Outside Assessment Area										
Low Income	0	0	0	0	1	765	1	765	0	0
Moderate Income	0	0	0	0	0	0	0	0	0	0
Middle Income	0	0	0	0	0	0	0	0	0	0
Upper Income	0	0	0	0	0	0	0	0	0	0
Income Not Known	0	0	0	0	0	0	0	0	0	0
Tract Not Known	0	0	0	0	0	0	0	0	0	0
County Total	0	0	0	0	1	765	1	765	0	0

Loans by County

Respondent ID: 0000707938

Small Business Loans - Originations

Agency: OCC - 1

Institution: WSFS Bank

State: VIRGINIA (51)

Area Income Characteristics	Loan Amount at Origination <=\$100,000		Loan Amount at Origination >\$100,000 But <=\$250,000		Loan Amount at Origination >\$250,000		Loans to Businesses with Gross Annual Revenues <= \$1 Million		Memo Item: Loans by Affiliates	
	Num of Loans	Amount (000s)	Num of Loans	Amount (000s)	Num of Loans	Amount (000s)	Num of Loans	Amount (000s)	Num of Loans	Amount (000s)
PORTSMOUTH CITY (740), VA										
MSA 47260										
Outside Assessment Area										
Low Income	0	0	0	0	0	0	0	0	0	0
Moderate Income	0	0	0	0	1	512	1	512	0	0
Middle Income	0	0	0	0	0	0	0	0	0	0
Upper Income	0	0	0	0	0	0	0	0	0	0
Income Not Known	0	0	0	0	0	0	0	0	0	0
Tract Not Known	0	0	0	0	0	0	0	0	0	0
County Total	0	0	0	0	1	512	1	512	0	0
VIRGINIA BEACH CITY (810), VA										
MSA 47260										
Outside Assessment Area										
Low Income	0	0	0	0	0	0	0	0	0	0
Moderate Income	0	0	0	0	0	0	0	0	0	0
Middle Income	0	0	0	0	1	485	1	485	0	0
Upper Income	0	0	0	0	0	0	0	0	0	0
Income Not Known	0	0	0	0	0	0	0	0	0	0
Tract Not Known	0	0	0	0	0	0	0	0	0	0
County Total	0	0	0	0	1	485	1	485	0	0
TOTAL INSIDE AA IN STATE	0	0	0	0	0	0	0	0	0	0
TOTAL OUTSIDE AA IN STATE	2	193	7	1,127	9	4,181	17	5,401	0	0
STATE TOTAL	2	193	7	1,127	9	4,181	17	5,401	0	0
TOTAL ACROSS ALL STATES										
TOTAL INSIDE AA	634	21,500	182	34,047	279	144,532	665	86,403	0	0
TOTAL OUTSIDE AA	30	1,167	46	8,235	69	39,440	95	30,908	0	0
TOTAL INSIDE & OUTSIDE	664	22,667	228	42,282	348	183,972	760	117,311	0	0

Loans by County
 Small Farm Loans - Originations
 Institution: WSFS Bank

Respondent ID: 0000707938
 Agency: OCC - 1
 State: MARYLAND (24)

Area Income Characteristics	Loan Amount at Origination <=\$100,000		Loan Amount at Origination >\$100,000 But <=\$250,000		Loan Amount at Origination >\$250,000		Loans to Farms with Gross Annual Revenues <= \$1 Million		Memo Item: Loans by Affiliates	
	Num of Loans	Amount (000s)	Num of Loans	Amount (000s)	Num of Loans	Amount (000s)	Num of Loans	Amount (000s)	Num of Loans	Amount (000s)
CECIL COUNTY (015), MD										
MSA 48864										
Outside Assessment Area										
Low Income	0	0	0	0	0	0	0	0	0	0
Moderate Income	0	0	0	0	0	0	0	0	0	0
Middle Income	1	78	0	0	1	499	2	577	0	0
Upper Income	0	0	0	0	0	0	0	0	0	0
Income Not Known	0	0	0	0	0	0	0	0	0	0
Tract Not Known	0	0	0	0	0	0	0	0	0	0
County Total	1	78	0	0	1	499	2	577	0	0
TOTAL INSIDE AA IN STATE	0	0	0	0	0	0	0	0	0	0
TOTAL OUTSIDE AA IN STATE	1	78	0	0	1	499	2	577	0	0
STATE TOTAL	1	78	0	0	1	499	2	577	0	0

Loans by County
 Small Farm Loans - Originations
 Institution: WSFS Bank

Respondent ID: 0000707938
 Agency: OCC - 1
 State: NEW YORK (36)

Area Income Characteristics	Loan Amount at Origination <=\$100,000		Loan Amount at Origination >\$100,000 But <=\$250,000		Loan Amount at Origination >\$250,000		Loans to Farms with Gross Annual Revenues <= \$1 Million		Memo Item: Loans by Affiliates	
	Num of Loans	Amount (000s)	Num of Loans	Amount (000s)	Num of Loans	Amount (000s)	Num of Loans	Amount (000s)	Num of Loans	Amount (000s)
MONTGOMERY COUNTY (057), NY										
MSA NA										
Outside Assessment Area										
Low Income	0	0	0	0	0	0	0	0	0	0
Moderate Income	0	0	0	0	0	0	0	0	0	0
Middle Income	0	0	1	122	1	300	1	122	0	0
Upper Income	0	0	0	0	0	0	0	0	0	0
Income Not Known	0	0	0	0	0	0	0	0	0	0
Tract Not Known	0	0	0	0	0	0	0	0	0	0
County Total	0	0	1	122	1	300	1	122	0	0
TOTAL INSIDE AA IN STATE	0	0	0	0	0	0	0	0	0	0
TOTAL OUTSIDE AA IN STATE	0	0	1	122	1	300	1	122	0	0
STATE TOTAL	0	0	1	122	1	300	1	122	0	0

Loans by County
 Small Farm Loans - Originations
 Institution: WSFS Bank

Respondent ID: 0000707938
 Agency: OCC - 1
 State: PENNSYLVANIA (42)

Area Income Characteristics	Loan Amount at Origination <=\$100,000		Loan Amount at Origination >\$100,000 But <=\$250,000		Loan Amount at Origination >\$250,000		Loans to Farms with Gross Annual Revenues <= \$1 Million		Memo Item: Loans by Affiliates	
	Num of Loans	Amount (000s)	Num of Loans	Amount (000s)	Num of Loans	Amount (000s)	Num of Loans	Amount (000s)	Num of Loans	Amount (000s)
CHESTER COUNTY (029), PA										
MSA 33874										
Inside AA 0002										
Median Family Income < 10%	0	0	0	0	0	0	0	0	0	0
Median Family Income 10-20%	0	0	0	0	0	0	0	0	0	0
Median Family Income 20-30%	0	0	0	0	0	0	0	0	0	0
Median Family Income 30-40%	0	0	0	0	0	0	0	0	0	0
Median Family Income 40-50%	0	0	0	0	0	0	0	0	0	0
Median Family Income 50-60%	1	20	0	0	0	0	1	20	0	0
Median Family Income 60-70%	0	0	0	0	0	0	0	0	0	0
Median Family Income 70-80%	0	0	0	0	0	0	0	0	0	0
Median Family Income 80-90%	0	0	1	158	0	0	1	158	0	0
Median Family Income 90-100%	0	0	0	0	0	0	0	0	0	0
Median Family Income 100-110%	1	50	0	0	0	0	1	50	0	0
Median Family Income 110-120%	0	0	0	0	0	0	0	0	0	0
Median Family Income >= 120%	0	0	0	0	0	0	0	0	0	0
Median Family Income Not Known	0	0	0	0	0	0	0	0	0	0
Tract Not Known	0	0	0	0	0	0	0	0	0	0
County Total	2	70	1	158	0	0	3	228	0	0

Loans by County
 Small Farm Loans - Originations
 Institution: WSFS Bank

Respondent ID: 0000707938
 Agency: OCC - 1
 State: PENNSYLVANIA (42)

Area Income Characteristics	Loan Amount at Origination <=\$100,000		Loan Amount at Origination >\$100,000 But <=\$250,000		Loan Amount at Origination >\$250,000		Loans to Farms with Gross Annual Revenues <= \$1 Million		Memo Item: Loans by Affiliates	
	Num of Loans	Amount (000s)	Num of Loans	Amount (000s)	Num of Loans	Amount (000s)	Num of Loans	Amount (000s)	Num of Loans	Amount (000s)
LANCASTER COUNTY (071), PA										
MSA 29540										
Outside Assessment Area										
Median Family Income < 10%	0	0	0	0	0	0	0	0	0	0
Median Family Income 10-20%	0	0	0	0	0	0	0	0	0	0
Median Family Income 20-30%	0	0	0	0	0	0	0	0	0	0
Median Family Income 30-40%	0	0	0	0	0	0	0	0	0	0
Median Family Income 40-50%	0	0	0	0	0	0	0	0	0	0
Median Family Income 50-60%	0	0	0	0	0	0	0	0	0	0
Median Family Income 60-70%	0	0	0	0	0	0	0	0	0	0
Median Family Income 70-80%	2	128	0	0	0	0	2	128	0	0
Median Family Income 80-90%	0	0	0	0	0	0	0	0	0	0
Median Family Income 90-100%	0	0	1	216	0	0	0	0	0	0
Median Family Income 100-110%	0	0	0	0	0	0	0	0	0	0
Median Family Income 110-120%	0	0	0	0	0	0	0	0	0	0
Median Family Income >= 120%	0	0	0	0	0	0	0	0	0	0
Median Family Income Not Known	0	0	0	0	0	0	0	0	0	0
Tract Not Known	0	0	0	0	0	0	0	0	0	0
County Total	2	128	1	216	0	0	2	128	0	0
TOTAL INSIDE AA IN STATE	2	70	1	158	0	0	3	228	0	0
TOTAL OUTSIDE AA IN STATE	2	128	1	216	0	0	2	128	0	0
STATE TOTAL	4	198	2	374	0	0	5	356	0	0

Loans by County
 Small Farm Loans - Originations
 Institution: WSFS Bank

Respondent ID: 0000707938
 Agency: OCC - 1
 State: VIRGINIA (51)

Area Income Characteristics	Loan Amount at Origination <=\$100,000		Loan Amount at Origination >\$100,000 But <=\$250,000		Loan Amount at Origination >\$250,000		Loans to Farms with Gross Annual Revenues <= \$1 Million		Memo Item: Loans by Affiliates	
	Num of Loans	Amount (000s)	Num of Loans	Amount (000s)	Num of Loans	Amount (000s)	Num of Loans	Amount (000s)	Num of Loans	Amount (000s)
ACCOMACK COUNTY (001), VA										
MSA NA										
Outside Assessment Area										
Low Income	0	0	0	0	0	0	0	0	0	0
Moderate Income	0	0	0	0	0	0	0	0	0	0
Middle Income	0	0	0	0	1	450	1	450	0	0
Upper Income	0	0	0	0	0	0	0	0	0	0
Income Not Known	0	0	0	0	0	0	0	0	0	0
Tract Not Known	0	0	0	0	0	0	0	0	0	0
County Total	0	0	0	0	1	450	1	450	0	0
TOTAL INSIDE AA IN STATE	0	0	0	0	0	0	0	0	0	0
TOTAL OUTSIDE AA IN STATE	0	0	0	0	1	450	1	450	0	0
STATE TOTAL	0	0	0	0	1	450	1	450	0	0
TOTAL ACROSS ALL STATES										
TOTAL INSIDE AA	2	70	1	158	0	0	3	228	0	0
TOTAL OUTSIDE AA	3	206	2	338	3	1,249	6	1,277	0	0
TOTAL INSIDE & OUTSIDE	5	276	3	496	3	1,249	9	1,505	0	0

2022 Institution Disclosure Statement - Table 3
 Assessment Area/Non-Assessment Area Activity
 Small Business Loans
 Institution: WSFS Bank

Respondent ID: 0000707938

Agency: OCC - 1

ASSESSMENT AREA LOANS	Originations		Originations to Businesses with <= \$1 million revenue		Purchases	
	Num of Loans	Amount (000s)	Num of Loans	Amount (000s)	Num of Loans	Amount (000s)
NJ - BURLINGTON COUNTY (005) - MSA 15804	79	12,862	52	6,506	0	0
NJ - CAMDEN COUNTY (007) - MSA 15804	39	9,043	27	5,903	0	0
PA - BUCKS COUNTY (017) - MSA 33874	32	6,935	23	3,472	0	0
PA - CHESTER COUNTY (029) - MSA 33874	110	22,013	60	8,784	0	0
PA - MONTGOMERY COUNTY (091) - MSA 33874	132	26,797	70	8,383	0	0
DE - KENT COUNTY (001) - MSA 20100	107	15,283	77	7,264	0	0
PA - DELAWARE COUNTY (045) - MSA 37964	132	23,844	80	11,844	0	0
PA - PHILADELPHIA COUNTY (101) - MSA 37964	122	25,811	76	11,117	0	0
DE - SUSSEX COUNTY (005) - MSA 41540	81	10,059	52	3,396	0	0
DE - NEW CASTLE COUNTY (003) - MSA 48864	261	47,432	148	19,734	0	0

2022 Institution Disclosure Statement - Table 4
 Assessment Area/Non-Assessment Area Activity
 Small Farm Loans
 Institution: WSFS Bank

Respondent ID: 0000707938

Agency: OCC - 1

ASSESSMENT AREA LOANS	Originations		Originations to Farms with ≤ \$1 million revenue		Purchases	
	Num of Loans	Amount (000s)	Num of Loans	Amount (000s)	Num of Loans	Amount (000s)
PA - CHESTER COUNTY (029) - MSA 33874	3	228	3	228	0	0

2022 Institution Disclosure Statement - Table 5
Community Development/Consortium-Third Party Activity
Institution: WSFS Bank

Respondent ID: 0000707938
Agency: OCC - 1

Memo Item: Loans by Affiliates

	Num of Loans	Amount (000s)	Num of Loans	Amount (000s)
Community Development Loans				
Originated	33	110	0	0
Purchased	0	0	0	0
Total	33	110	0	0
Consortium/Third Party Loans (optional)				
Originated	4	583		
Purchased	0	0		
Total	4	583		

2022 Institution Disclosure Statement - Table 6

Assessment Area(s) by Tract

Respondent ID: 0000707938

* denotes no loans made in specified tracts

Agency: OCC - 1

Institution: WSFS Bank

ASSESSMENT AREA - 0001

BURLINGTON COUNTY (005), NJ

MSA: 15804

Low Income

7012.04*

Moderate Income

7001.03 7001.04* 7004.07* 7007.03* 7012.03* 7012.05 7021.01* 7022.04* 7022.06 7022.07* 7022.10*

7023.00 7026.03 7028.07* 7028.08* 7028.09* 7028.10 7029.13* 7032.03*

Middle Income

7001.02* 7002.00 7003.04* 7004.01* 7004.02* 7004.03* 7004.05* 7004.08* 7006.02 7006.03 7007.01

7007.02* 7008.00 7009.00 7010.01 7010.02 7011.02* 7011.03 7011.04 7011.05 7012.01* 7013.01*

7013.02* 7014.02* 7015.02* 7017.00* 7022.03* 7022.08* 7022.09* 7025.00 7026.01* 7027.01 7028.01*

7028.02* 7028.03* 7028.04* 7028.05* 7028.06* 7028.11 7029.05 7029.14* 7029.15* 7029.18* 7030.00

7032.01* 7036.00 7040.04* 7040.06* 7040.07* 7040.08* 7040.09* 7040.15* 7042.01* 7042.02 7045.00

7046.00* 7047.00* 7048.01* 9821.11* 9822.00*

Upper Income

7003.03 7003.05 7003.06* 7003.07* 7005.01 7005.02* 7005.03* 7005.04 7005.05 7006.05 7013.03

7014.01* 7024.00* 7027.02 7029.06 7029.07 7029.08* 7029.09* 7029.10* 7029.17* 7031.02* 7031.03*

7031.04 7032.02 7037.00 7038.01 7038.02 7038.03* 7038.04* 7039.00* 7040.05* 7040.11* 7040.12*

7040.13* 7040.16* 7043.02*

Income Not Known

9818.02*

CAMDEN COUNTY (007), NJ

MSA: 15804

Median Family Income 10-20%

6004.00*

Median Family Income 20-30%

6007.00* 6008.00* 6015.00* 6016.00* 6017.00* 6104.00*

Median Family Income 30-40%

2022 Institution Disclosure Statement - Table 6

Assessment Area(s) by Tract

Respondent ID: 0000707938

* denotes no loans made in specified tracts

Agency: OCC - 1

Institution: WSFS Bank

6009.00* 6011.01* 6012.00* 6013.00 6014.00 6019.00* 6020.00* 6077.01

Median Family Income 40-50%

6010.00* 6011.02*

Median Family Income 50-60%

6041.00* 6053.00* 6070.00* 6078.01* 6082.10 6085.04* 6103.00*

Median Family Income 60-70%

6002.00 6025.03* 6026.02* 6077.02* 6106.00* 6110.00* 6116.00

Median Family Income 70-80%

6026.01 6029.01 6029.02* 6030.01* 6032.01 6051.00* 6052.00* 6068.00 6073.00* 6074.02 6075.07*

6080.01* 6086.00 6091.03 6092.02* 6092.04* 6105.00 6111.00 6113.00 6114.00*

Median Family Income 80-90%

6030.02* 6037.00 6042.00* 6046.00 6054.00* 6072.00 6074.01* 6078.02 6083.02* 6083.03* 6088.00

6090.00* 6092.01* 6108.00

Median Family Income 90-100%

6031.00* 6032.02* 6034.00* 6057.00* 6065.00 6067.00* 6071.00* 6075.06* 6076.00* 6082.02* 6082.11*

6083.04* 6085.03* 6089.03* 6092.05* 6092.07* 6109.00* 6115.00* 6117.00*

Median Family Income 100-110%

6033.01* 6033.03* 6035.05* 6036.01* 6079.00* 6082.05* 6082.06* 6082.09* 6084.01* 6087.00* 6089.01*

6112.00*

Median Family Income 110-120%

6039.02* 6047.00 6066.00* 6092.06*

Median Family Income >= 120%

6033.02* 6035.01 6035.03* 6035.04* 6035.06* 6035.07* 6036.02* 6036.03 6038.00* 6039.01* 6043.00*

6044.00* 6056.02* 6058.00* 6059.00* 6060.00* 6061.00* 6062.00* 6063.00* 6064.00* 6075.02 6075.03

6075.04* 6075.05* 6084.02* 6084.03* 6084.04* 6089.04*

Median Family Income Not Known

6018.00*

ASSESSMENT AREA - 0002

BUCKS COUNTY (017), PA

2022 Institution Disclosure Statement - Table 6

Assessment Area(s) by Tract

Respondent ID: 0000707938

* denotes no loans made in specified tracts

Agency: OCC - 1

Institution: WSFS Bank

MSA: 33874

Median Family Income 40-50%

1002.08* 1003.06* 1003.07* 1007.00*

Median Family Income 50-60%

1001.04* 1016.05*

Median Family Income 60-70%

1001.03 1002.13* 1003.02* 1003.04* 1004.03* 1005.00* 1014.04 1014.05* 1016.03* 1025.00 1057.02*
1058.07*

Median Family Income 70-80%

1001.02 1002.06* 1002.07* 1003.03* 1004.01* 1004.02* 1004.04 1004.08* 1006.00* 1008.05 1008.07*
1008.11* 1016.07* 1018.08 1031.01* 1031.02* 1031.03* 1038.00* 1041.00* 1047.01* 1058.05* 1058.08*
1058.09* 1058.10* 1058.11* 1059.00* 1062.01* 1065.00* 1066.00*

Median Family Income 80-90%

1001.05* 1002.01 1002.14 1004.06* 1004.07* 1008.03* 1011.00* 1015.03 1015.04* 1015.06 1020.04
1021.02* 1024.01* 1024.02* 1055.10 1057.04* 1058.01 1058.12* 1062.02* 1064.01*

Median Family Income 90-100%

1002.10* 1002.11* 1002.12* 1008.04* 1009.00* 1014.03* 1016.09* 1016.10* 1018.07 1021.04 1023.00*
1026.00* 1027.00* 1028.01* 1034.00* 1037.00* 1039.00* 1042.01* 1042.04* 1060.00* 1064.02*

Median Family Income 100-110%

1008.09* 1014.01 1018.10* 1019.00* 1020.02* 1033.00* 1040.00* 1047.03* 1048.00* 1049.02* 1050.09*
1050.12* 1056.00* 1061.00* 1063.00*

Median Family Income 110-120%

1015.05* 1020.03* 1043.03* 1050.03* 1052.06* 1054.01*

Median Family Income >= 120%

1008.08* 1018.02* 1018.05* 1018.09* 1042.03* 1043.01* 1043.04* 1044.00 1045.02* 1045.03* 1045.05*
1045.06* 1046.01* 1046.03* 1046.04* 1047.02 1049.01 1050.04* 1050.06* 1050.08 1050.10* 1050.11*
1050.13 1051.00* 1052.02* 1052.03* 1052.07* 1052.08* 1053.00 1054.02* 1055.05* 1055.06* 1055.07*
1055.08 1055.09 1055.11*

Median Family Income Not Known

1016.11* 9800.00*

2022 Institution Disclosure Statement - Table 6

Assessment Area(s) by Tract

Respondent ID: 0000707938

* denotes no loans made in specified tracts

Agency: OCC - 1

Institution: WSFS Bank

CHESTER COUNTY (029), PA

MSA: 33874

Median Family Income 30-40%

3054.00*

Median Family Income 40-50%

3014.01* 3055.00* 3056.00* 3080.00* 3116.00*

Median Family Income 50-60%

3034.02 3057.00* 3082.00

Median Family Income 60-70%

3028.06 3041.01* 3049.00* 3063.00* 3065.03 3077.00*

Median Family Income 70-80%

3008.00* 3009.00 3011.00* 3024.00 3026.00 3034.01* 3050.00* 3053.00 3072.00* 3074.00* 3114.01*

3118.00

Median Family Income 80-90%

3001.03 3007.00* 3016.00* 3027.02 3041.02 3051.01* 3070.00* 3078.00 3079.00

Median Family Income 90-100%

3013.00 3014.02* 3028.03* 3033.01 3044.04 3051.02 3060.00* 3068.00* 3073.00* 3081.02* 3114.03*

3115.00*

Median Family Income 100-110%

3004.00 3006.00* 3022.06* 3025.00* 3027.05 3028.07* 3038.01* 3038.03 3042.01 3044.03 3071.00*

3081.01 3110.00 3112.00 3114.04* 3117.01*

Median Family Income 110-120%

3003.03 3005.02* 3010.02* 3021.02 3021.03 3021.04 3022.03* 3023.00 3029.01* 3035.01 3046.00*

3111.00 3117.02

Median Family Income >= 120%

3001.01* 3001.04 3001.06* 3001.07* 3001.08 3001.09* 3002.01 3002.02 3003.01 3003.02 3005.01

3010.01* 3015.00* 3017.00* 3018.00* 3019.00* 3020.00 3022.04* 3022.05 3027.03 3027.04* 3027.06

3028.02* 3028.04* 3029.02* 3030.00* 3031.00 3033.02* 3035.02 3038.04* 3039.01 3039.02 3040.00*

3043.00 3044.05* 3044.06 3045.02* 3045.03 3045.04 3065.01 3065.04* 3066.00* 3067.00 3069.00

2022 Institution Disclosure Statement - Table 6

Assessment Area(s) by Tract

Respondent ID: 0000707938

* denotes no loans made in specified tracts

Agency: OCC - 1

Institution: WSFS Bank

2064.00 2068.02* 2071.03* 2074.00* 2082.03* 2083.04* 2086.01 2087.02* 2102.00* 2103.00

Median Family Income 110-120%

2001.03* 2001.05* 2006.03* 2014.06* 2014.07 2014.10* 2021.00 2026.03* 2030.00 2047.02 2061.04*

2061.07 2071.01* 2082.04* 2083.03*

Median Family Income >= 120%

2003.10 2005.05 2006.05 2006.07* 2010.05* 2010.06* 2012.01* 2012.03 2014.04 2014.08 2014.09*

2014.11* 2015.02* 2019.01 2023.01 2026.02 2026.04* 2031.03 2031.04 2031.05* 2032.04* 2032.05*

2032.07 2032.08 2040.09* 2040.10 2041.03 2042.00 2044.00 2045.00* 2046.00 2047.01 2048.00

2049.00 2051.00* 2052.00* 2054.01* 2054.02 2055.01 2055.02 2055.03* 2056.00 2058.11* 2059.03*

2059.04 2061.05* 2061.08* 2063.00* 2065.01* 2067.03* 2067.04* 2068.01 2070.01* 2070.03* 2105.00

2107.00*

Median Family Income Not Known

2036.01* 9800.00* 9801.00* 9802.00* 9803.00*

ASSESSMENT AREA - 0003

KENT COUNTY (001), DE

MSA: 20100

Moderate Income

0405.01 0410.00 0411.01* 0413.00 0415.00 0418.03 0422.05* 0425.00 0432.02

Middle Income

0401.00 0402.01* 0402.03 0402.05 0402.06 0405.02* 0412.00 0414.00 0416.00 0417.01 0418.04

0419.00 0420.00 0422.03* 0422.06 0422.07* 0428.01* 0429.00 0430.00 0433.00 0434.00

Upper Income

0402.04 0407.00 0409.00* 0417.02* 0418.02 0421.00 0422.04 0422.08 0428.02 0431.00

Income Not Known

9800.00* 9900.00*

ASSESSMENT AREA - 0004

DELAWARE COUNTY (045), PA

MSA: 37964

Median Family Income 30-40%

2022 Institution Disclosure Statement - Table 6

Assessment Area(s) by Tract

Respondent ID: 0000707938

* denotes no loans made in specified tracts

Agency: OCC - 1

Institution: WSFS Bank

4107.00

Median Family Income 40-50%

4048.00* 4052.00* 4054.00*

Median Family Income 50-60%

4004.02* 4045.00* 4049.00* 4064.02*

Median Family Income 60-70%

4003.01 4003.02* 4005.00 4037.02 4043.00 4047.00* 4053.00* 4066.00*

Median Family Income 70-80%

4008.01* 4014.02* 4029.00* 4051.00* 4063.00 4064.01* 4105.00

Median Family Income 80-90%

4004.01* 4022.00* 4023.00* 4026.00* 4027.00* 4031.04 4034.02 4050.00

Median Family Income 90-100%

4006.00 4015.03* 4017.00* 4028.00* 4030.02* 4033.00 4067.00

Median Family Income 100-110%

4011.01* 4013.03 4020.00 4021.00* 4025.00 4031.01* 4031.03* 4034.01

Median Family Income 110-120%

4007.00* 4015.02 4018.00 4035.01* 4038.00* 4040.03* 4041.02 4046.00*

Median Family Income >= 120%

4008.02* 4009.00* 4010.00* 4011.03* 4011.04* 4012.00 4013.02* 4014.01* 4016.00* 4019.00 4030.01*

4032.00* 4035.02 4036.01 4036.02* 4037.01* 4039.01 4039.02 4040.04* 4041.01 4041.03* 4044.00*

4061.00* 4062.01* 4062.02* 4065.00* 4068.01 4068.02 4068.04* 4068.05* 4069.02 4069.03 4069.04

4070.00 4071.01 4071.02 4072.01 4072.02* 4074.01 4074.04* 4075.01 4075.02 4076.00 4077.00*

4078.01 4078.02 4078.03 4078.04 4078.05 4078.06* 4079.01* 4079.02* 4079.03 4080.01 4080.02

4081.01 4081.02* 4081.03 4083.00 4084.00* 4085.00 4086.00* 4087.00 4088.00* 4089.00* 4090.00

4091.00 4092.00 4093.00 4094.00 4095.00* 4096.01 4096.02* 4097.01* 4098.03 4098.04 4099.02

4099.03 4099.04* 4100.00 4101.01* 4101.02* 4102.00 4103.03* 4103.04 4103.05 4103.06* 4104.01*

4104.02* 4104.03 4106.01 4106.02* 4108.00

Median Family Income Not Known

4024.00* 9800.00* 9801.00* 9802.00* 9803.00

PHILADELPHIA COUNTY (101), PA

2022 Institution Disclosure Statement - Table 6

Assessment Area(s) by Tract

Respondent ID: 0000707938

* denotes no loans made in specified tracts

Agency: OCC - 1

Institution: WSFS Bank

MSA: 37964

Median Family Income < 10%

0104.00*

Median Family Income 20-30%

0088.02* 0110.00* 0176.01 0287.00* 0291.00*

Median Family Income 30-40%

0106.00* 0147.00* 0148.00* 0169.02* 0175.00* 0176.02* 0177.02* 0188.01* 0195.01* 0195.02* 0199.00*

0201.01* 0283.00* 0294.00 0377.00* 0391.00

Median Family Income 40-50%

0066.00 0082.00* 0094.00 0108.00* 0109.00* 0112.00 0118.00* 0131.00* 0163.00 0166.00* 0168.00

0174.00* 0178.00* 0179.00 0192.00* 0198.00* 0204.00 0246.00* 0249.00* 0285.00* 0286.00* 0288.00*

0300.00 0323.00* 0330.00 0381.00*

Median Family Income 50-60%

0022.00* 0033.00* 0041.03* 0056.00* 0061.00 0062.00* 0063.00* 0064.00 0071.01 0072.00* 0083.02*

0085.00* 0092.00* 0093.00 0113.00* 0132.00* 0145.00* 0151.01* 0151.02* 0156.00 0164.00* 0167.02*

0173.00* 0190.00* 0200.00* 0202.00 0244.00* 0245.00* 0253.00* 0279.02* 0289.01 0289.02* 0290.00

0298.00* 0299.00 0301.00* 0310.00 0312.00*

Median Family Income 60-70%

0032.00* 0037.02* 0060.00 0067.00* 0070.00 0071.02* 0081.02* 0084.00 0095.00* 0096.00* 0102.00*

0103.00* 0105.00 0107.00* 0114.00* 0121.00* 0139.00* 0162.00* 0167.01* 0172.02* 0188.02* 0201.02

0203.00* 0205.00 0252.00* 0273.00* 0280.00 0282.00* 0305.01* 0311.01* 0311.02* 0314.02* 0319.00*

0321.00* 0335.00* 0336.00 0345.02* 0382.00* 0383.01*

Median Family Income 70-80%

0020.00 0036.00* 0037.01* 0040.01* 0065.00* 0073.00 0074.00 0081.01* 0083.01* 0088.01* 0101.00*

0111.00* 0138.00* 0140.00 0141.00* 0153.00* 0169.01* 0171.00* 0239.00* 0243.00* 0247.00* 0248.00*

0263.02* 0266.00* 0267.00* 0268.00* 0271.00* 0277.00 0278.00* 0293.00* 0305.02* 0309.00* 0313.00*

0314.01 0315.01* 0315.02 0318.00* 0320.00 0325.00* 0329.00 0357.01* 0357.02* 0380.00 0390.01

Median Family Income 80-90%

0028.01* 0030.01* 0041.04* 0042.01 0077.00* 0098.02 0146.00* 0152.00* 0172.01* 0184.00* 0191.00*

0242.00* 0261.00* 0276.00* 0279.01 0281.00 0306.00 0307.00* 0316.00 0317.00* 0334.00 0346.00*

2022 Institution Disclosure Statement - Table 6

Assessment Area(s) by Tract

Respondent ID: 0000707938

* denotes no loans made in specified tracts

Agency: OCC - 1

Institution: WSFS Bank

Median Family Income 90-100%

0028.02* 0042.02* 0055.00 0086.02* 0098.01* 0119.00* 0122.01* 0122.04* 0157.00* 0180.01 0218.00
 0260.00* 0262.00* 0263.01* 0264.00* 0265.00 0274.02* 0275.00* 0302.00* 0326.00* 0341.00* 0345.01*
 0347.01 0348.01 0349.00* 0356.01* 0372.00*

Median Family Income 100-110%

0002.00* 0031.00* 0039.01 0039.02* 0054.00* 0080.00* 0086.01* 0115.00* 0170.00 0258.00* 0259.00*
 0272.00* 0274.01* 0308.00* 0331.01 0332.00* 0337.02 0338.00* 0342.00* 0353.02 0358.00* 0363.02*
 0379.00*

Median Family Income 110-120%

0008.03 0023.00* 0025.00* 0041.01* 0100.00* 0183.00* 0210.00 0257.00 0292.00* 0331.02* 0337.01*
 0339.00* 0353.01* 0359.00* 0365.01* 0389.00*

Median Family Income >= 120%

0001.01 0001.02* 0003.00 0004.01* 0004.03 0004.04 0005.00* 0006.00 0007.01* 0007.02* 0008.01*
 0008.05 0008.06* 0009.01* 0009.02 0010.01* 0010.02* 0011.01* 0011.02* 0012.01* 0012.03* 0012.04
 0013.01 0013.02* 0014.00* 0015.00* 0016.00* 0017.00* 0018.00* 0019.00* 0021.00* 0024.00 0027.01*
 0027.02* 0029.00* 0030.02* 0038.00 0040.02 0078.00* 0079.00* 0087.01* 0087.02 0091.00* 0117.00*
 0120.00* 0122.03* 0125.01* 0125.02* 0133.00* 0134.01* 0134.02* 0135.00* 0136.01* 0136.02* 0137.01*
 0142.01 0142.02* 0143.00 0144.00 0158.00* 0160.01 0160.02 0161.00* 0180.02* 0206.00 0207.01
 0207.02* 0208.00* 0209.00 0211.00 0212.00* 0213.00 0214.00* 0215.00* 0216.00* 0217.00* 0219.00*
 0220.00* 0231.00 0235.00* 0236.00* 0237.00* 0238.00 0240.00* 0254.00* 0255.00* 0256.00* 0269.00*
 0270.00* 0333.00* 0340.00* 0344.00* 0347.02* 0348.02* 0348.03* 0351.00* 0352.00* 0355.00* 0356.02*
 0360.00* 0361.00* 0362.01* 0362.02* 0362.03* 0363.01* 0363.03* 0364.00* 0365.02* 0366.00* 0367.00*
 0369.02* 0373.00* 0375.00* 0376.00 0378.00* 0384.00* 0385.00* 0386.00* 0387.00* 0388.00* 0390.02*
 9802.00*

Median Family Income Not Known

0090.00* 0137.02* 0149.00* 0165.00 0177.01* 0197.00* 0241.00* 0284.00* 0369.01* 9800.01* 9800.02*
 9800.03* 9801.00* 9803.00* 9804.00* 9805.00* 9806.00* 9807.01* 9807.02* 9808.00* 9809.01 9809.02*
 9809.03* 9809.04* 9809.05* 9809.06* 9891.00* 9892.00 9893.00

ASSESSMENT AREA - 0005

2022 Institution Disclosure Statement - Table 6

Assessment Area(s) by Tract

Respondent ID: 0000707938

* denotes no loans made in specified tracts

Agency: OCC - 1

Institution: WSFS Bank

SUSSEX COUNTY (005), DE

MSA: 41540

Moderate Income

0501.04 0502.00 0503.04 0504.05 0504.06* 0505.03 0506.03 0507.03 0507.11* 0511.02* 0518.02*

Middle Income

0501.01 0501.03* 0501.05* 0503.02 0503.03* 0504.01* 0504.03* 0504.07 0504.08* 0505.01* 0505.05*

0505.06 0506.01* 0506.04 0507.01 0507.07* 0507.08* 0508.01 0508.04* 0508.06 0508.07* 0509.05*

0510.10* 0510.12 0510.13 0510.17 0513.02 0513.07* 0513.08 0513.13 0514.00 0515.01* 0515.02

0517.01* 0517.02* 0518.01* 0519.00*

Upper Income

0507.06 0507.09* 0508.05* 0508.08* 0509.03 0509.04 0510.08 0510.09 0510.11 0510.14* 0510.15

0510.16 0511.01* 0511.03* 0512.01* 0512.02 0512.03* 0512.04 0512.05* 0513.09* 0513.10* 0513.11*

0513.12* 0513.14*

Income Not Known

0507.10* 9800.00* 9900.00*

ASSESSMENT AREA - 0006

NEW CASTLE COUNTY (003), DE

MSA: 48864

Median Family Income 20-30%

0145.01

Median Family Income 30-40%

0021.00* 0029.00 0030.02 0149.08*

Median Family Income 40-50%

0003.00 0006.01 0009.00 0019.02 0022.00* 0023.00

Median Family Income 50-60%

0016.00 0026.00 0027.00 0141.00* 0149.06* 0154.00 0158.02*

Median Family Income 60-70%

0024.00 0107.04* 0136.15* 0147.03* 0149.07 0151.00 0155.02 0160.00

Median Family Income 70-80%

2022 Institution Disclosure Statement - Table 6

Assessment Area(s) by Tract

Respondent ID: 0000707938

* denotes no loans made in specified tracts

Agency: OCC - 1

Institution: WSFS Bank

0004.00 0005.00 0120.00 0121.00* 0122.00 0127.00 0129.00 0132.00 0137.00 0139.01* 0140.00
 0148.08 0149.09* 0156.00 0166.10 0166.13*

Median Family Income 80-90%

0014.00 0025.00 0101.04 0101.06* 0107.03* 0112.03* 0123.00 0124.00 0125.00 0130.00 0131.00
 0133.00 0136.11 0142.00 0148.03 0148.13 0149.03 0152.00 0159.00*

Median Family Income 90-100%

0104.00 0126.00 0136.08 0136.14 0138.00 0139.05 0144.04* 0147.05 0148.09 0148.10 0149.04
 0161.00 0163.01 0164.04 0168.05

Median Family Income 100-110%

0002.00 0101.05 0103.00* 0105.02 0112.05* 0136.04 0136.07 0144.03 0147.02 0147.06 0148.14
 0150.00 0162.00 0163.06 0163.07*

Median Family Income 110-120%

0102.00* 0110.00 0112.02* 0112.04* 0134.00 0136.10 0139.06 0145.02 0163.09 0168.06 0169.01
 0169.04

Median Family Income >= 120%

0011.00 0012.00 0013.00 0108.00 0109.00* 0111.00 0112.01 0112.06 0113.00 0114.00 0115.00
 0116.00 0117.00 0118.00 0119.00 0135.01 0135.05 0135.06 0135.07* 0135.08 0136.12 0136.13
 0139.03 0143.01* 0143.02* 0144.02* 0148.11 0148.12 0163.08 0164.01 0166.08* 0166.09 0166.11
 0166.12* 0166.14* 0168.07 0168.08

Median Family Income Not Known

0006.02 0015.00* 0028.00 9801.00* 9901.00*

OUTSIDE ASSESSMENT AREA

DISTRICT OF COLUMBIA (001), DC

MSA: 47894

Median Family Income 10-20%

0074.01

Median Family Income 40-50%

0096.03

Median Family Income >= 120%

2022 Institution Disclosure Statement - Table 6

Assessment Area(s) by Tract

Respondent ID: 0000707938

* denotes no loans made in specified tracts

Agency: OCC - 1

Institution: WSFS Bank

0065.00

BAKER COUNTY (003), FL

MSA: 27260

Middle Income

0402.02

MARTIN COUNTY (085), FL

MSA: 38940

Upper Income

0005.02

MIAMI-DADE COUNTY (086), FL

MSA: 33124

Median Family Income >= 120%

0039.21

PINELLAS COUNTY (103), FL

MSA: 45300

Median Family Income 100-110%

0236.01

ST. JOHNS COUNTY (109), FL

MSA: 27260

Upper Income

0207.08

GWINNETT COUNTY (135), GA

MSA: 12060

Median Family Income 80-90%

0502.21

ANNE ARUNDEL COUNTY (003), MD

MSA: 12580

Median Family Income 40-50%

2022 Institution Disclosure Statement - Table 6

Assessment Area(s) by Tract

Respondent ID: 0000707938

* denotes no loans made in specified tracts

Agency: OCC - 1

Institution: WSFS Bank

7305.11

Median Family Income 90-100%

7509.00

Median Family Income 100-110%

7061.03

BALTIMORE COUNTY (005), MD

MSA: 12580

Median Family Income 90-100%

4501.00

CECIL COUNTY (015), MD

MSA: 48864

Moderate Income

0305.03

Middle Income

0301.00 0305.01 0305.05 0306.01 0307.00 0313.02

Upper Income

0309.04

HOWARD COUNTY (027), MD

MSA: 12580

Middle Income

6067.04

Upper Income

6022.01 6023.06

MONTGOMERY COUNTY (031), MD

MSA: 23224

Median Family Income 30-40%

7032.13

Median Family Income 80-90%

7009.01

2022 Institution Disclosure Statement - Table 6

Assessment Area(s) by Tract

Respondent ID: 0000707938

* denotes no loans made in specified tracts

Agency: OCC - 1

Institution: WSFS Bank

Median Family Income 100-110%

7012.11

PRINCE GEORGE'S COUNTY (033), MD

MSA: 47894

Median Family Income 40-50%

8043.00

Median Family Income 60-70%

8014.05

Median Family Income 80-90%

8021.03

Median Family Income 90-100%

8071.02

QUEEN ANNE'S COUNTY (035), MD

MSA: 12580

Moderate Income

8101.00

ST. MARY'S COUNTY (037), MD

MSA: 15680

Middle Income

8756.02

TALBOT COUNTY (041), MD

MSA: NA

Upper Income

9601.00

WICOMICO COUNTY (045), MD

MSA: 41540

Middle Income

0002.00

BALTIMORE CITY (510), MD

2022 Institution Disclosure Statement - Table 6

Assessment Area(s) by Tract

Respondent ID: 0000707938

* denotes no loans made in specified tracts

Agency: OCC - 1

Institution: WSFS Bank

MSA: 12580

Median Family Income 30-40%

1502.00

Median Family Income 60-70%

1603.00

Median Family Income >= 120%

2713.00

BRISTOL COUNTY (005), MA

MSA: 39300

Median Family Income >= 120%

6111.01

DUKES COUNTY (007), MA

MSA: NA

Middle Income

2003.00

ATLANTIC COUNTY (001), NJ

MSA: 12100

Moderate Income

0122.00

Upper Income

0118.07 0131.02

BERGEN COUNTY (003), NJ

MSA: 35614

Median Family Income 110-120%

0361.00

CAPE MAY COUNTY (009), NJ

MSA: 36140

Middle Income

2022 Institution Disclosure Statement - Table 6

Assessment Area(s) by Tract

Respondent ID: 0000707938

* denotes no loans made in specified tracts

Agency: OCC - 1

Institution: WSFS Bank

0213.00 0215.00

Upper Income

0207.00

CUMBERLAND COUNTY (011), NJ

MSA: 47220

Low Income

0411.01

Middle Income

0204.00 0403.00

GLOUCESTER COUNTY (015), NJ

MSA: 15804

Moderate Income

5004.00 5010.02

Middle Income

5001.00 5002.03 5002.04 5005.00 5006.01 5012.04 5012.09 5012.12 5012.13 5016.05

Upper Income

5012.01 5012.06 5014.05 5022.03

MERCER COUNTY (021), NJ

MSA: 45940

Low Income

0022.00

Middle Income

0027.02 0044.03

MIDDLESEX COUNTY (023), NJ

MSA: 35154

Median Family Income 70-80%

0078.01

MONMOUTH COUNTY (025), NJ

MSA: 35154

2022 Institution Disclosure Statement - Table 6

Assessment Area(s) by Tract

Respondent ID: 0000707938

* denotes no loans made in specified tracts

Agency: OCC - 1

Institution: WSFS Bank

Median Family Income 80-90%

8109.00

Median Family Income >= 120%

8123.00

OCEAN COUNTY (029), NJ

MSA: 35154

Median Family Income 90-100%

7390.00

SALEM COUNTY (033), NJ

MSA: 48864

Low Income

0203.00 0220.00

Middle Income

0214.00

UNION COUNTY (039), NJ

MSA: 35084

Median Family Income 50-60%

0394.00

Median Family Income 60-70%

0351.00

Median Family Income 90-100%

0360.00

KINGS COUNTY (047), NY

MSA: 35614

Median Family Income Not Known

0443.00

MONTGOMERY COUNTY (057), NY

MSA: NA

Middle Income

2022 Institution Disclosure Statement - Table 6

Assessment Area(s) by Tract

Respondent ID: 0000707938

* denotes no loans made in specified tracts

Agency: OCC - 1

Institution: WSFS Bank

0726.00 0727.00

NEW YORK COUNTY (061), NY

MSA: 35614

Median Family Income >= 120%

0047.00

ALLEGHENY COUNTY (003), PA

MSA: 38300

Median Family Income >= 120%

4560.04

BERKS COUNTY (011), PA

MSA: 39740

Low Income

0025.00

Moderate Income

0017.00

Middle Income

0132.00 0133.02

Upper Income

0109.03 0119.06

CLEARFIELD COUNTY (033), PA

MSA: NA

Middle Income

3301.00

CUMBERLAND COUNTY (041), PA

MSA: 25420

Middle Income

0114.00

LACKAWANNA COUNTY (069), PA

2022 Institution Disclosure Statement - Table 6

Assessment Area(s) by Tract

Respondent ID: 0000707938

* denotes no loans made in specified tracts

Agency: OCC - 1

Institution: WSFS Bank

MSA: 42540

Upper Income

1104.03

LANCASTER COUNTY (071), PA

MSA: 29540

Median Family Income 70-80%

0146.04

Median Family Income 90-100%

0145.02

Median Family Income 100-110%

0132.02

Median Family Income >= 120%

0118.05

LEHIGH COUNTY (077), PA

MSA: 10900

Middle Income

0063.05

Upper Income

0061.02

LUZERNE COUNTY (079), PA

MSA: 42540

Middle Income

2146.00

NORTHAMPTON COUNTY (095), PA

MSA: 10900

Middle Income

0164.00 0175.01

WASHINGTON COUNTY (009), RI

MSA: 39300

2022 Institution Disclosure Statement - Table 6

Assessment Area(s) by Tract

Respondent ID: 0000707938

* denotes no loans made in specified tracts

Agency: OCC - 1

Institution: WSFS Bank

Upper Income

0513.06

HARRIS COUNTY (201), TX

MSA: 26420

Median Family Income 60-70%

3333.02

LUBBOCK COUNTY (303), TX

MSA: 31180

Upper Income

0021.02

ACCOMACK COUNTY (001), VA

MSA: NA

Middle Income

0907.00

ARLINGTON COUNTY (013), VA

MSA: 47894

Moderate Income

1029.04

CHESTERFIELD COUNTY (041), VA

MSA: 40060

Low Income

1001.07

Moderate Income

1004.05

Middle Income

1002.06

FAIRFAX COUNTY (059), VA

MSA: 47894

2022 Institution Disclosure Statement - Table 6

Assessment Area(s) by Tract

Respondent ID: 0000707938

* denotes no loans made in specified tracts

Agency: OCC - 1

Institution: WSFS Bank

Median Family Income 50-60%

4901.04

Median Family Income 60-70%

4206.00

Median Family Income 90-100%

4522.00

Median Family Income >= 120%

4520.00 4713.04

LOUDOUN COUNTY (107), VA

MSA: 47894

Middle Income

6117.02

PRINCE WILLIAM COUNTY (153), VA

MSA: 47894

Low Income

9006.02

Moderate Income

9004.03

Middle Income

9015.07

SPOTSYLVANIA COUNTY (177), VA

MSA: 47894

Income Not Known

0203.13

NEWPORT NEWS CITY (700), VA

MSA: 47260

Low Income

0320.06

PORTSMOUTH CITY (740), VA

2022 Institution Disclosure Statement - Table 6

Assessment Area(s) by Tract

* denotes no loans made in specified tracts

Institution: WSFS Bank

MSA: 47260

Moderate Income

2127.01

VIRGINIA BEACH CITY (810), VA

MSA: 47260

Middle Income

0410.03

2022 Institution Disclosure Statement - Table E-1

Error Status Information

Respondent ID: 0000707938

Institution: WSFS Bank

Agency: OCC - 1

Record Identifier: ¹¹	Total Composite Records on File	Total Composite Records Without Errors	Total Validity ¹⁰ Errors	Percentage of Validity Errors
Transmittal Sheet	1	1	0	0.00%
Small Business Loans	679	679	0	0.00%
Small Farm Loans	10	10	0	0.00%
Community Development Loans	1	1	0	0.00%
Consortium/Third Party Loans (Optional)	1	1	0	0.00%
Assessment Area	1,558	1,558	0	0.00%
Total	2,250	2,250	0	0.00%

Footnote:

10. A validity edit helps to verify the accuracy of the data reported. An institution's CRA submission that passes all validity edits does not ensure 100% accurate data. True accuracy is determined during the examination process.

11. A record represents one row of data reported to the Federal Reserve Board. This does not in any way represent the number of loans originated or purchased by the institution.